Bowling
Basket Ball
The Turf

SPORTS

Baseball
The Ring
Aquatics

ANOTHER SIDE TO BARRING OF YANKEE HORSES

Some Horsemen Fear That Interest in the Racing Game Will Dwindle With Merely Provincial Entries.

With the approach of the racing season followers of the turf throughout the Maritime Provinces are beginning to size up the actual conditions and to conjecture what effect the barring of American trotters and other regulations adopted by the Maritime Association will have upon the sport.

Although many prominent horsemen and breeders throughout New Brunswick and Nova Scotia have repeatedly given it as their opinion that the exclusion of the fast Yankee horses would materially benefit the game, there are, nevertheless, a large number of track followers, especially in St. John and throughout Ne wBrunswick who regret that the Maritime Association took such action. They insist and present strong argument to show that at least for some years to come until Maritime stables can put upon the track horses as fast as those which were brought over from Maine and New England, the attendance and interest in the game will be seriously affected. They point out as an example that the races during exhibition week here will be devoid of a great deal of interest which they would otherwise incite if St. John people were to witness the fast Yankee pacers. Several prominent St. John horsemen refuse to discuss the question, preferring to await developments before making any prediction. The local outlook is much the same as last season.

It was currently reported that Mr. F. Duncanson, the well known Fairville breeder would import two fast trotters from New England, but when asked about the matter last evening Mr. Duncanson stated that the report was without foundation. He had negotiated with a well known Maine stable, for the purchase of a horse, he said, but the price demanded was too high, and the negotiations were off. He did not think that he would have any new horses on the track this summer. It is said that Fredericton stables are importing fast horses and several other Maritime stables will enter some fast ones heretofore unheard of.

DUGGAN WILL BE BACK IN RACING GAME

It is good news to the Royal St. Lawrence Yacht Club that Mr. George Herrick Duggan, the celebrated amateur sailor and designer, has promised to come to their rescue once more, in its struggle to get back the Seawanhaka Cup.

Mr. Duggan's important business interests have prevented him for some years from taking a very active part in sailing, but he has promised, if he stays enough in Montreal to take an active part in preparing the new boat for her struggle in Massachusetts Bay.

Naturally since the hull is nearly finished he will have no hand in her designing, but if he should take as he has promised an active interest in tuning up the Montreal boat, it would be a great boon to the Royal St. Lawrence Club, for no one knows more about the Seawanhaka business than Mr. Duggan who with the late Mr. Fred Shearwood in the cockleshell, Glencairn first captured the cup and kept it here as long as he handled the tiller of the defenders.

It is said that the Alexandra, which has been purchased by Dr. McGregor and the Thorella, will be use as trial horses.

WESTON HAS MISHAP ON HOME STRETCH

Albany, N. Y., April 27.—Edward Payson Weston, the pedestrian, was the victim of an automobile accident tonight, which for a time, threatened to seriously interfere with the final lap of his transcontinental journey. He was tramping along the Albany post road near Castleton, on his way from Troy to Hudson, with a young man at his side, when an automobile hurled his companion against him, throwing both to the ground. The young man was uninjured but his foot struck against Weston's ankle, causing a painful bruise.

The pedestrian was removed to the home of a resident nearby and Dr. Ira B. Garrison, of East Greenbush was summoned.

KLING PAYS UP.

Chicago, April 27. — John Kling, catcher of the Chicago National League Baseball Club, today mailed a check for $700 to the National Commission in payment of the fine assessed against him.

Ketchel Stands Up For Six Rounds To Sam Langford

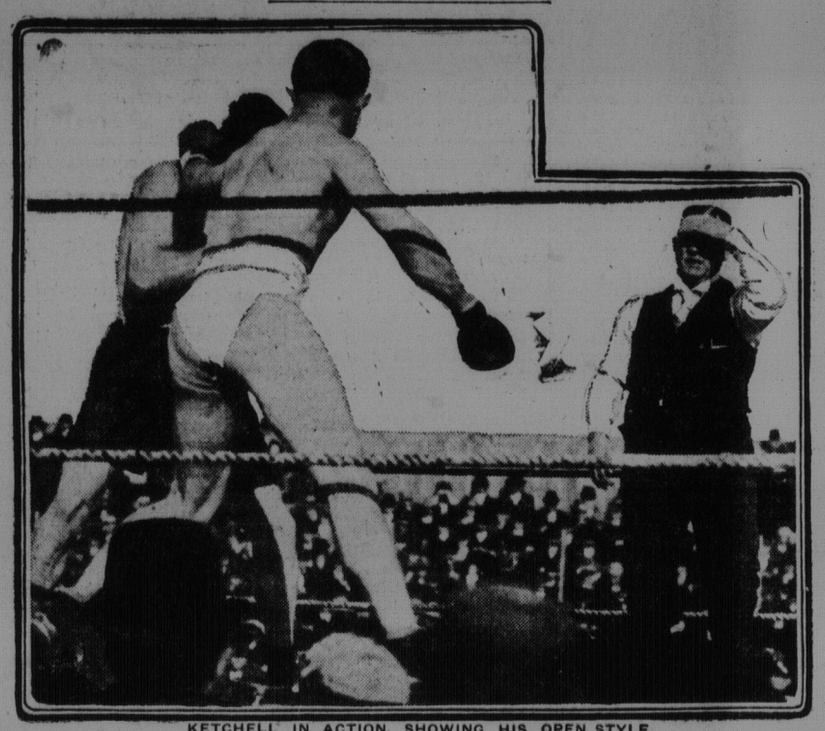

KETCHELL IN ACTION, SHOWING HIS OPEN STYLE.

Philadelphia, April 27.—Sam Langford of Boston and Stanley Ketchel of Michigan, two of the best middleweight fighters in the country, met tonight in the arena of the National Athletic Club in a six-round bout, and at the end there was little to choose between the men. If anything Langford had a slight advantage, but a draw would have been a fair decision.

Round 1—The men advanced cautiously. Ketchel was the first to lead with a light left for the wind. Langford missed left and right and Ketchel tapped the colored man on the head. They clinched and in the break Langford landed light left on the wind. Langford missed repeatedly. Ketchel was forcing the fighting. He landed a left on the wind and a right to the same place as the bell rang. Not a solid blow was struck.

Round 2—Both advanced quickly to the centre. Langford tried a left for the head. In a hot mixup Langford sent two good lefts to wind and head. Ketchel drove a right to head and again to wind. Langford sent a left to head. Each landed lefts to head and Ketchel sent a right to wind. Another mixup and clinch and Ketchel sent a right to wind. In another mixup and clinch, the referee had to pull the men apart. Ketchel landed left to wind as the bell rang. As in round 1, Ketchel did the forcing.

Round 3—Ketchel started with a left lead for the head, but was blocked. Langford jabbed two lefts to the face and then sent Ketchel's head back with a straight right. Both landed lefts on the wind. Langford jabbed left to mouth and drove a hard right to wind and Ketchel sent a left to face as they clinched. Ketchel sent Langford's head back with a hard left and repeated the blow a second later. Langford missed a left uppercut and Ketchel drove a hard left to the face. They clinched at the bell.

Round 4—Up to this time Ketchel was doing all the forcing. He did not let the colored man get set. Ketchel led left to wind and they clinched. Langford sent two hard lefts to the jaw and Ketchel was more careful. Ketchel drove a hard right to wind. Langford brought the blood from Ketchel's nose with a stiff left. Langford chopped a hard left to the nose and the blood came from the injured member in a stream. Ketchel sent hard right to the wind and Langford uppercutted a hard one on the chin. This was Langford's round by a good margin.

Round 5—Ketchel led light left to face and then sent a hard right to the jaw. Langford again punched the damaged nose starting the blood afresh. Lanfrord sent left to face and Ketchel right to the body. Both drove lefts to face and Ketchel sent a hard right to the nose. Ketchel missed a hard uppercut and they clinched. Ketchel landed right on wind and Langford uppercutted to chin. Langford swung a right as the bell rang, but fell to the floor.

Round 6—Langford lifted Ketchel off the floor with an uppercut. Both drove hard lefts to the head and in a clinch Ketchel pounded Langford's stomach and Langford again started the blood flowing and he slugged Ketchel with a right to wind. Ketchel was weak and Langford sent his head back repeatedly. Ketchel was weak on his legs and they clinched repeatedly. Langford played for the damaged nose and had Ketchel covered with blood when the bell rang.

KETCHELL WAS SURE.

"As far as I am concerned I shall do my best. That's the way I've always fought. I am going in to fight that black fellow just as I did with Johnson. I think I've got the punch, and if I land it you can expect to see Langford go out or tin can around the ring for his life. There'll be a fight and don't look for anything else. If I can win in a punch I'll be well satisfied."

BOSTON TEAMS TO THE FORE

Hub Aggregations Win Out in Both Major Leagues Yesterday---Detroit and Pittsburg Both Lose Games.

Boston, Mass., April 27.—Scanlon had two bad innings today, while White was steady throughout, Boston winning from Brooklyn, 5 to 1. A home run by T. Smith in the 9th saved the visitors from a shut-out. The score :

Brooklyn .. ..000000001—1 4 2
Boston .. ..20030000x—5 6 2
Batteries—Scanlon, Bell and Berger and Erwin; White and Graham. Time—1.40. Umpires—Rigler and Emslie.

Chicago, Ill., April 27.—Score:
Chicago .. ..00000010x—1 6 2
Pittsburg .. ..000000000—0 7 1
Batteries—McIntyre and Needham; Leifield and Gibson. Time—1.45. Umpires—O'Day and Brennan.

Philadelphia, Pa., April 27.—Score:
New York .. ....000120000—3 7 5
Philadelphia .. ...000020000—2 6 2
Batteries—Mathewson and Myers; McQuillan and Dooin. Time—1.38. Umpires—Klem and Kane.

AMERICAN LEAGUE.

Washington, D. C., April 27.—Boston slaughtered Gray and Hovlik today and defeated Washington in a romp 11 to 1. Arellanes was effective at critical points. The fielding of Lord and Speaker and the batting of the latter were the features. Score:
Washington .. ..100000000— 1 8 2
Boston .. ..01101007 1—11 21 1
Batteries—Gray, Hovlik and Street; Arellanes and Carrigan. Time—1.50. Umpires—Egan and Evans.

St. Louis, Mo., April 27.—Score:
St. Louis .. ..000000100—1 8 4
Detroit .. ..021100300—7 6 2
Batteries—Graham, Gilligan and Stephens; Pernoll and Stanage. Time—1.48. Umpires—O'Loughlin and Perrine.

Cleveland, Ohio., April 27.—Score:
Cleveland .. ..000011001—3 6 1
Chicago .. ..010100000—2 7 5
Batteries—Falkenberg and Bemis; Walsh and Payne. Time—1.40. Umpires—Sheridan and Kerin.

M.R.A. TEAM MAKES STRONG SHOWING

S. Hayward's, aspiring champions, received a saucy set back in the Commercial league last evening, when they dropped three points to the M.R.A. quintette on Black's alleys. The Manchester team are now playing in great form and bid fair to make the leaders step some to retain their place.

Their rolling in the middle session last evening was of the tournament calibre, when they beat out their opponents by 56 pins. A slump in the third string allowed the S. Hayward's to win by 11 sticks, securing one point. Tapley rolled the best game of the evening. Brown also did good work for the winners, while Bartch led his team with a score of 83. The figures were:—

M. R. A.

Burnham	82	84	82	248—83 2-3
Brown	86	92	80	258—86
Morrissey ..	77	85	83	245—81 2-3
Smith	77	94	85	256—85 2-3
Tapley	78	105	79	262—87 1-3
	400	460	409	1269

S. Hayward.

Sullivan	75	85	77	237—79
Cromwell ..	77	78	81	236—78 2-3
Arrowsmith ..	77	84	79	240—80
Bartch	76	82	91	249—83
Law	78	75	92	245—81 2-3
	383	404	420	1217

LYNN PLAYER INJURED.

Lynn, Mass., April 27.—An accident which may result fatally, marred the opening of the baseball season in this city today. In the 4th inning, outfielder Benj. Bowcock, of the Fall River team had his skull fractured by a pitched ball. He is on the dangerous list at the Lynn hospital.

CHOYNSKI HAS CARTE BLANCHE

Says He Wants Full Say in Jeffries' Training Camp---What He Thinks of Jeff's Condition.

Joe Choynski after looking Jeffries over the other day announced that the boilermaker, while in apparently good health, required much hard work to get into his old condition. Choynski also said that he wished to be absolute boss of the training of Jeffries or he would pack his trunk and leave for Chicago. Meanwhile Sam Berger is sending out stories that Jeffries is in the "pink of condition and weighs 223 pounds." If Berger tells the truth about Jeff's weight many experts in the handling of fighters say the big fellow will go stale and weak if he works constantly for the next nine weeks. As a matter fo fact, however, Jeffries weighs 240 pounds at least, according to impartial critics who have looked him over in camp. His stomach, hips and thighs carry the greater amount of superfluous flesh. He will try to work this off by road work and violent exercise and if unsuccessful he will employ a corps of massage operators. This was necessary when Jeff trained for his first fight with Fitzsimmons. He couldn't get the flesh off his hips and thighs in any other way and four strong armed operators were assigned to the task.

COWLES FINED $100.

Boston, Mass., April 27.—Dr. Edward S. Cowles, who was the complainant at the court martial last month, which tried Paymaster George P. Auld and Dr. A. H. Robnett, of the navy, was fined $100 in the superior court today for practising medicine without being registered.

LOCAL SEASON OPENS WITH GAME MONDAY

Intermediates Draw Up Schedule at Meeting Last Evening ---Six Teams Will Play Series of Games.

At a meeting at the Y. M. C. A. last evening, the schedule of the intermediate baseball league was drawn up. The league opens on Monday, May 2nd, and closes June 3rd.

The following attended last night's meeting :

Business Boys—P. Leatham.
Scouts—E. Lynch.
High school—E. Megarity.
Pirates—E. Nixen.

The schedule follows:
May 2—Scouts vs. Pirates.
May 4—Business Boys vs. Y. M. C. B.
May 6—High school vs. Douglas Avenue.
May 9—Pirates vs. Business Boys.
May 11.—Y. M. C. B. vs. High school.
May 13—Scouts vs. Douglas Ave.
May 16—Pirates vs. Y. M. C. B.
May 18—Business Boys vs. Douglas Avenue.
May 20.—Scouts vs. High school.
May 23.—Y. M. C. B. vs. Douglas Avenue.
May 25.—Business Boys vs. Scouts.
May 27.—Pirates vs. High school.
May 30.—Scouts vs. Y. M. C. B.
June 1.—Pirates vs. Douglas Avenue.
June 3.—Business Boys vs. High school.

GOOD WATER SPORTS AT Y. M. C. A.

Great interest is being evinced in the water sports to be held by the Giants in the Y. M. C. A. on May 2nd. The competition is open to all school boys and a handsome prize is offered for the one making the largest number of points. The following are the events: Length dash, diving under water for distance, leader race, exhibition of fancy strokes, tub race, diving and height distance.

M'ADAM AMATEURS IN SUCCESSFUL PLAY

"Mock Trial in 1980" Presented at Junction---Reception Tendered Fred Cameron ---Brakeman Injured.

McAdam, April 27.—On Monday evening in the town hall the ladies' of McAdam presented a "Mock Trial in 1980."

There was a good attendance and all present greatly enjoyed the play.

After the play Mr. L. MacLaren danced the "Sailor's Hornpipe."

The cast of characters was as follows:—
Judge .. ..Miss Chase
Sheriff .. .. Mrs. Johnson
Attorney for the defence, Mrs. Green
Attorney for prosecution, Miss Miller
Foreman of the jury .. .. Mrs. Tracey
Defendant .. ..Mrs. Butler
Witnesses:—Miss B. Miller, Miss E. Miller, Miss Segee, Mrs. Gass, Miss MacDonald, Miss Mott.

The play was in aid of the McAdam A. A. A. and the ladies deserve great credit for taking their parts so well and taking such an interest in McAdam A. A. A.

As the Boston train pulled in Monday morning, a little fellow smiling all over jumped out of the Pullman car and made his way to the dining room, the little fellow was Freddie Cameron, winner of the Boston A. A. Marathon which was held this month.

He looked in the pink of condition and as he walked along the platform all eyes were turned upon him.

When the news came over the wire that Cameron would pass through McAdam it was the plan of some of the boys to give him a royal welcome, but owing at the time the Boston train arrives, it had to be dropped. As many as could, however, got away for a moment just to have a glimpse at the little runner from the "Land of Acadia."

Mr. Charlie O'Brien the well known express agent on trains Nos. 4 and 12 had his leg inqured while waiting at this point.

Mr. O'Brien was assisted onto the train and after reaching Vanceboro Dr. Johnson was summoned.

Mr. O'Brien was confined to his bed for a few days, but will be about in a short time again.

OWLS MUST QUIT.

Boston, Mass., April 27.—The Order of Owls through its president, John W. Walbot, of South Bend, Ind., was notified today by Insurance Commissioner Hardison, that it must cease business in Massachusetts. The insurance department here is not satisfied with the methods employed.

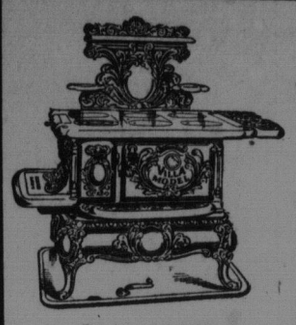

Save half your fuel bill by using one of our
VILLA MODEL RANGES
BUY ONE - TRY ONE
and if not perfectly satisfied we will refund your money.
Made and sold by
J. E. WILSON, Ltd.,
Phone 356, - 17 SYDNEY ST
Stove repairing promptly attended to

A GOOD SCHEME IS TO START THE YEAR RIGHT
By Getting Your SHOW CARDS From
W. O. STAPLES, CARD WRITER and WINDOW DECORATOR. Phone—2311. 102 Prince William street.

SIX ESSENTIALS
THE EMPIRE Typewriter has Simplicity, Durabiliy, Speed, Manifolding Power, Portability and Visible Writing all for $60.00. Cash discounts, or easy terms of payment and free trial offer.
FRANK R. FAIRWEATHER, Agent.
Main 653 68 Prince Wm. St. St. John, N. B.

EXHIBITION TENDERS---ROOFING
TENDERS FOR ROOFING will be received by the Exhibition Association at their offices, No. 56 Prince William Street, up to noon May 5th. Particulars of the work can be had at the Offices at any time during the day. Buildings to be included in the contract are Cattle Shed, Sheep Barns, Piggery, Grandstand, Agricultural Hall and Horse Stalls.
H. J. P. GOOD, Manager. H. A. PORTER, Secretary.

AMUSEMENTS.

OPERA HOUSE
MATINEE TODAY - 10 and 20c.
THE CHICAGO STOCK CO.
GOOD-BYE WEEK COMMENCING MONDAY, April 25
Matinee Every Day
Monday ... ...The Royal Box
Tuesday ... ... The Little Gray Lady
Wednesday ... ... Nell Gwynne of Old Drury
Thursday... ... ... An Enemy of the King
Friday ... ...The Straight Road
Saturday... ... ... Two Men and That Woman
Evening Prices—15, 25, 35, 50c. Matinee Prices—10 and 20c.

DR. RAINSFORD RETURNS FROM AFRICAN HUNT

Famous New York Divine Returns Much Improved in Health---Has Lost None of His Oratory.

New York, April 21.—The Rev. Dr. W. S. Rainsford, who left St. George's Episcopal church in this city five years ago in bad physical and intellectual shape and who by outdoor life and hunting big game in the African wilds restored himself arrived yesterday by the White Star liner Cedric from Liverpool. Mrs. Rainsford was with him, also a big stuffed lion which when in the flesh he brought down with his rifle. Dr. Rainsford was here last summer to visit his sick son.

Altogether Dr. Rainsford was fourteen months in Africa and he has written a book about his adventures. Besides the stuffed lion he brought a number of lion skins and other African specimens which with his golf outfit and his own and his wife's household things filled 28 trunks. The doctor talked about contemporaneous history, religious, political and municipal. He said the religious situation in Europe was worse than it was here. People were leaving the churches because the churches had become too narrow; broad minded and good men were found too often outside the church. The doctor championed Col. Roosevelt's side of his trouble with the Vatican.

Mayor Gaynor impressed Dr. Rainsford as one who was trying to raise municipal standards and thought that the criticisms of Dr. Pankhurst were perhaps a bit too hasty. The doctor said that he and his wife had been advocates of woman suffrage for 20 years, but that he did not approve the militant methods adopted by some of the English suffragetts.

On Sunday Dr. Rainsford preached to the passengers of the Cedric the first sermon that he has uttered since he resigned the pastorate of St. George's. The passengers said that it was vigorous and indicated that the doctor was still capable as an orator. The doctor himself said yesterday that he doubtless would preach and attend services in this country but that he had no definite plans. He said he was much interested in university work and might go into it. He and Mrs. Rainsford went to their home in Ridgefield, Conn., where it is likely they will live permanently.

NEW RECORD FOR QUICK DRIVING MADE

Chatham, N. B., April 27.—While all the logs out on Bay du Vin, Nappan Black River, Bartibogue, Tabusintac, and Tracadie waters and the logs in the northwest branch of the Miramichi running into the booms at the rate of 7,000,000 feet daily the driving season is coming to an end, with a new record for almost complete clean out and quick driving.

On the Bay du Vin drives, three large drives totalling 10,000,000 feet were brought down in thirteen days and only a small quantity of hardwood remains to be brought down. The upper drives are always later but yesterday the first lot of rafted logs passed down the river to Loggieville in tow of A. & R. Loggie's tug Mary Odell.

Snowball's mill started on Monday. A. & R. Loggie's has been running since April 4, O'Brien's and Burchill's at Nelson have been running for some days and others are due to start early in May. The lumber season promises to be a good one so far as the workmen are concerned and owners were saved thousands of dollars by the exceptional stream driving conditions.

OPERA HOUSE
2 Weeks
STARTING MONDAY
May 2
Matinees Wednesdays And Saturdays.
Mr. Kirk Brown
Supported by MISS LILLIAN SEYMOURE And His Company.
Mon. Eve.—Brown Of Harvard. Special Tuesday Evening; Magnificent New Production of Belasco and De Mills Comedy Drama THE WIFE.
Wed. Mat.—Brown of Harvard.
Wed. Eve.—Classmates.
Thur. Eve.—Under The Red Robe.
Fri. Eve.—The Merchant of Venice.
Sat. Mat.—Classmates.
Sat. Eve.—The Man Who Dared.
PRICES—Matinees 15, 25. Nights, 15, 25, 35, 50.

Rich'd Sullivan & Co.
Wines and Liquors
Wholesale only
AGENTS FOR
WHITE HORSE CELLAR SCOTCH WHISKEY,
LAWSON'S LIQUEUR,
GEO. SAYER & CO'S FAMOUS COGNAC BRANDIES,
PABST MILWAKEE LAGER BEER.
44 & 46 Dock St.

DENTIST NOW FOR THE FRENCH SENATORS

Paris, April 27.—The senate, which already possesses a hairdresser of its own, has now acquired a dentist. The members of the Upper Chamber have been informed that every Tuesday afternoon, from four to six, any of them may indulge in the luxury of a dentist's chair at the Palais du Luxembourg, free of charge.