THIS PAPER is on FILE and Advertising contracts for it and all other Newspapers in the world can be made at the lowest favorable terms at the INTERNATIONAL NEWSPAPER AGENCY N. P. Hubbard, Prop., New Haven, Ct., U. S. A. Publisher of the Newspaper and Bank Directory of the World.

MIRAMICHI ADVANCE.

VOL. 9—No. 44. CHATHAM, NEW BRUNSWICK, SEPTEMBER 13, 1883. D. G. SMITH, EDITOR & PROPRIETOR. FOR TERMS—See Business Notice.

OBSERVE THE YELLOW SLIP ON A... —THE DATE ON IT INDICATES THE TIME TO WH... SUBSCRIPTION IS PAID. PROMPT REMITTANC... EXPECTED FROM THOSE WHO HAVE NOT ALREA... THEM.

BUSINESS NOTICE.

The "MIRAMICHI ADVANCE" is published at Chatham, Miramichi, N. B., every THURSDAY morning in time for despatch by the earliest mails of that day.

It is sent to any address in Canada, the United States or Great Britain (Postage prepaid by the Publisher) at the following rates:—

If paid in advance - - - - $1.00.
" " within 2 months - - - - $1.50.
" " after 2 months. - - - - $2.00.

Advertisements are placed under classified headings.

Advertisements, other than yearly or by the season, are inserted at *ten cents* per line nonpareil, (or sixty cents per inch) for 1st insertion, and *two cents* per line (or *twenty* cents per inch) for each continuation.

Yearly, or season, advertisements are taken at the rate of $6·75 an inch per year. The matter in space secured by the year, or season, may be changed under arrangement made therefor with the Publisher.

The "MIRAMICHI ADVANCE" having its large circulation distributed principally in the Counties of Kent, Northumberland, Gloucester and Restigouche (New Brunswick), and in Bonaventure and Gaspe (Quebec), among communities engaged in Lumbering, Fishing and Agricultural pursuits, offers superior inducements to advertisers. Address

Editor "Miramichi Advance," Chatham N. B.

General Business.

NOW ON HAND!

A LARGE AND WELL ASSORTED LINE OF

CANNED GOODS

—AND—

PRESERVED FRUITS,

—IN—

Tomatoes, Green Corn, Ripe Apples, Peaches, Dressed Peas and Beans, Gooseberries, Raspberries, Blueberries, Roast Beef, Roast Mutton, Soup & Bouilli Pea Soup, Military Soup, Lobster, Mackerel, Hare, &c.

ALSO:—A COMPLETE STOCK OF

SHIPCHANDLERY

—AND—

NAVAL STORES.

GEORGE WATT.

Chatham, Aug. 15, '83.

MONEY CAN BE SAVED.

BY PURCHASING AT THE

Cheap Cash Store of James Brown, Newcastle,

where you will find the LARGEST, CHEAPEST and BEST ASSORTED STOCK in Miramichi.

CLOTHING! CLOTHING!

of every description for Men and Boys.

Mens' English Tweed Suits for $6.00

HATS! HATS! HATS!!

n English, Yankee and Canadian. New Styles and Colors.

Staple & Fancy Dry Goods

CHEAPER THAN EVER.

BOOTS and SHOES at very low Prices. English Water Proof Coats and Cape Ann Oil Skins, a fine assortment.

American Table & Floor Oil Cloths, new patterns. TRUNKS and VALISES, of every description.

GUNS, REVOLVERS, VIOLINS, Concertinas, Choice Groceries, etc., etc.

July 5th, 1883.

SHINGLES, CLAPBOARDS.

A lot of GOOD HEMLOCK BOARDS and other Lumber for Sale low for Cash.

GEO. BURCHILL & SONS, Nelson

D. T JOHNSTONE.

Chatham Livery Stables.

Regular Coaches to trains leaving and arriving at CHATHAM RAILWAY STATION.

Office and Stables - - - - Water Street, Chatham

Sheriff's Sale.

TO be sold at Public Auction, on THURSDAY, THE 6TH DAY OF SEPTEMBER, next., in front of the Registry Office, in Newcastle, between the hours of 12 noon and 5 o'clock, p. m.

All the right, title and interest of Robert Jardine in and to all that piece or parcel of land situate, lying and being in the Parish of Derby, County of Northumberland, on the North side of the South West Branch of the Miramichi river, known as part of the Elm-Tree Tract, which piece thereof is bounded as follows, to wit: On the upper side by the westerley side line of the said tract and joining on lands occupied by Lindsay Garish, extending from thence easterly or down stream forty rods, and from the river aforesaid to the rear of the Elm-Tree grant, the same to include one equal half of the lot formerly occupied by John Cain, which half lot is known as the upper half of the said lot number nine in the survey of the said tract made by John Holmes and which half lot contains by estimation one hundred and fifty acres more or less, and was conveyed to the said Robert Jardine by Francis P. Henderson by deed dated the 25th day of June, A. D. 1872, and being the lands and premises at present occupied by the said Robert Jardine.

The same having been seized under and by virtue of an Execution issued out of the Northumberlan County Court by Richard Hutchison against th said Robert Jardine.

JOHN SHIRREFF,
Sheriff of Northumberland County.
Sheriff's Office, Newcastle, 26th Jan., A. D., 188

COFFINS & CASKETS

The Subscriber has on hand at his shop, a superior assortment of

ROSEWOOD & WALNUT COFFINS,

COFFIN FINDINGS AND ROBES,

which he will supply at reasonable rates.

BADGES FOR PALL BEARERS also supplied.

WM. McLEAN, - Undertaker.

ICE CREAM

made from a triple motion freezer, very excellent;

ALSO

GOOD FRUIT CAKE, PLAIN DO.

TARTS, PIES AND BREAD.

Also Summer Beverages, with lots of other things. Call and see.

...H FOUNTAIN.

400 M. SHAVED CEDAR

SHINGLES.

Will sell in Car Load Lots or small lots to suit Purchasers.

AT LOWEST PRICES

FOR CASH ONLY.

ROBT FLANAGAN

WINTER FISHERIES.

WE are prepared to supply our patrons with all kinds of seasonable nets, seines and rope, at lowest rates.

AMERICAN NET & TWINE Co. Boston.

Feb. 22.

CHATHAM RAILWAY.

SUMMER 1883.

ON and after MONDAY, JUNE 25TH., Trains will run on this Railway, in connection with the Intercolonial Railway, daily, (Sundays excepted) as follows:—

GOING NORTH.

LOCAL TIME TABLE.	EXPRESS.	ACCOM'DATION.	THROUGH TIME TABLE.	EXPRESS.	ACCOM'DATION.
Leave Chatham,	4.00 a. m.,	3.00 p. m	Leave Chatham,	4.00 a. m.	3.00 p. m
Arrive Chatham Junc,	4.30 "	3.30 "	Arrive Bathurst,	6.23 "	6 23 "
Leave " "	4.40 "	3.45 "	" Campbellton,	8.30 "	9.40 "
Arrive Chatham,	5.10 "	4.15 "	" Point Levi,	8.35 p. m.	

GOING SOUTH.

LOCAL TIME TABLE.	EXPRESS.	ACCOM'DATION	THROUGH TIME TABLE.	EXPRESS	ACCOM'DATION
Chatham, Leave,	11.15 p. m.	10.50 a. m.	Leave Chatham,	11.15 p. m.	10.50 a. m
Chatham Junc'n, Arrive,	11.45 "	11 20 "	Arrive Moncton,	2.05 "	3.30 p. m.
" " Leave,	11.55 "	11.50 "	" St. John,	6.00 a. m.	7.30 "
Chatham, Arrive,	12.25 a. m.	12.20 p. m.	" Halifax,	10.00 "	

TRAINS BETWEEN CHATHAM & NEWCASTLE.

LEAVE CHATHAM.		ARRIVE NEWCASTLE.	
4.00 a. m.,	connecting with regular express for north.	4.45 a. m.	
10.50 "	" "	freight train for north	12.05 p. m.
3.00 p. m.	" "	accommodation for north	4.03 "
11.15 "	" "	freight train for north	2.50 a. m.

LEAVE NEWCASTLE		ARRIVE CHATHAM
11.15 a.m. by regular	accommodation for south	12.20 p. m
11.32 p.m. " "	express "	12.25 a. m.
2.30 p. m. " "	freight south	4.15 p. m.

Trains leave Chatham on Saturday night to connect with Express going South, which runs through to St. John, and with the Express going North, which lies over at Campbellton until Monday.

Close connections are made with all passenger Trains both DAY and NIGHT on the Intercolonial.

☞ *Pullman Sleeping Cars run through to St. John on Mondays, Wednesdays and Fridays, and to Halifax on Tuesdays, Thursdays and Saturdays, and from St. John, Tuesdays, Thursdays and Saturdays, and from Halifax, Mondays, Wednesdays and Fridays.*

The above Table is made up on I. C. Railway standard time, which is about the time kept at Chatham.

All the local Trains stop at Nelson Station, both going and returning.

All freight for transportation over this road, if above Fourth (4th) Class, will be taken delivery of at the Union Wharf, Chatham, and forwarded free of Truckage, Custom House Entry or other charges.

Special attention given to Shipments of Fish.

GENERAL BUSINESS.

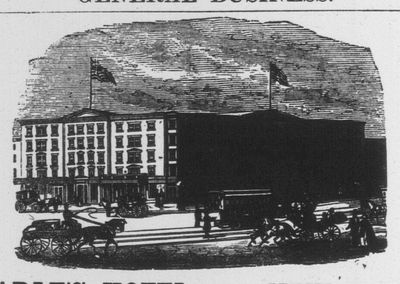

EARLE'S HOTEL, - - NEW YORK.

CORNER OF CENTRE AND CANAL STREETS.

THE favorite Hotel of Maritime visitors to New York. Convenient to the principal lines of City travel and the main Steamship lines communicating with points north and south.

It is one of the best Hotels in the City for visitors who wish to combine business with pleasure, as, while it is convenient to the centres of wholesale and Maratime trade, the principal places of amusement can also be reached in a few minutes by the different facilities for quick travel almost at the door. April 5, 1883.

I have opened a Blacksmith Shop ON HENDERSON STREET,

formerly occupied by James Hay, where I intend carrying on general Blacksmith work. I shall give particular attention to

HORSE SHOING,

and guarantee good satisfaction.

GEORGE HAY.

ALBERT LIME

THE A. B. LIME AND CEMENT CO'Y

Are now prepared to furnish their

Best Quality Selected Lime

By the Car Load at all STATIONS on the ALBERT and INTERCOLONIAL RAILWAYS.

This Lime differs from all other Brands in the market—having peculiar cement qualities, which hardens it like stone, and makes it impervious to the action of water. It requires no cement to improve it, and is the CHEAPEST in the market for all purposes.

For Agricultural purposes it can be furnished by the car load in bulk, CHEAP, and is the best as well as the cheapest fertilizer known.

All orders should be addressed

THOMAS McHENRY,
Manager A. B. Lime & Cement Company, Hillsboro, Albert County

THE KEY TO HEALTH.

BURDOCK BLOOD BITTERS

Unlocks all the clogged avenues of the Bowels, Kidneys and Liver, carrying off gradually without weakening the system, all the impurities and foul humors of the secretions; at the same time Correcting Acidity of the Stomach, curing Biliousness, Dyspepsia, Headaches, Dizziness, Heartburn, Constipation, Dryness of the Skin, Dropsy, Dimness of Vision, Jaundice, Salt Rheum, Erysipelas, Scrofula, Fluttering of the Heart, Nervousness, and General Debility; all these and many other similar Complaints yield to the happy influence of BURDOCK BLOOD BITTERS.

T. MILBURN & CO., Proprietors, Toronto.

OPENING THIS WEEK.

NEW

SUMMER AND FALL GOODS.

Black Dress Cashmere.
Black French Merino,
Black and colored velveteens,
Ladies black Cashmere hose,
Ladies white Merino vests,
White toilet fringe,
Crinolines and bustles,
Ladies Cashmere Jerseys,
Knitted Woollens, buttons, laces, smallwares, etc.

W. S. LOGGIE

LIVERY STABLE.

THE SUBSCRIBER has opened a

LIVERY STABLE

n the corner premises adjoining the residence of Dr. J. S. Benson, where he is prepared to furnish teams, with or without drivers, for short or long journeys, on the most reasonable terms.

Horses taken to board by the day, week, or season.

Passengers and luggage conveyed to and from the Railway Station or boats at all hours.

JOHN A. WARD.

ICE CREAM.

CONFECTIONERY,

FRUITS ETC.

Fresh Goods of Superior Quality

Always to be found at

M. J. STAPLESS
tf Vondy Building, Chatham

For Sale,
750,000 Pine Shingles,
AT R. FLANAGAN'S.

HARNESS!

Having commenced business in my NEW FACTORY, I am prepared to manufacture harness of all descriptions from the

Light Driving to the Heaviest Team Harness.

And as I work the best stock that can be obtained in the market. I warrant satisfaction

COLLARS A SPECIALTY which we warrant. A few of those

CELEBRATED VICTOR HUGO COLLARS,

always in Stock,

Carriage Trimming Neatly Executed

and carefully shipped.
Work from abroad punctually executed.

ALFRED B. PALLEN,
Opposite Ullock's Stables.
Chatham, N. B.

JOHN HORN

Has lately rec'd, by direct importation, the following

1,000 cases Brandy, different brands;
1,100 cases Irish ahd Scotch Whiskey;
1,400 cases Hollands Gin;
450 brls Bottled Ale and Porter,
40 hhds Bass' Ale;
25 brls Guinness' Draught Porter;
10 puncheons Demerara Rum.

—ALSO—

CHAMPAGNES, Pommery & Greno, Sec.; G. H. Mumm & Co., Extra Dry; Piper Heidsick; Canne Aux & Fils; Brut Royal, (Ackerman Lawrence); Sparkling Moselle, (Allman & Co.)

12 & 14 Water & 17½ Prince W'm. Street, St. John

How Many Miles Do You Drive?

THE ODOMETER Will Tell.

This Instrument is no larger than a watch. It tells the exact number of miles driven to the 1-100th part of a mile; counts up to 1,000 miles; water and dust tight; always in order; saves horses from being over-driven; is easily attached to the wheel of a Buggy, Carriage, Sulky, Waggon, Road Cart, Sulky Plough, Reaper, Mower, or other vehicle. Invaluable to LIVERYMEN, PLEASURE DRIVERS, PHYSICIANS, FARMERS, SURVEYORS, DRAYMEN, EXPRESSMEN, STAGE OWNERS, &c. Price only $5·00 each, one-third the price of any other Odometer. When ordering give diameter of the wheel. Sent by mail on receipt of Price, post paid. Address

McDONNELL ODOMETER CO.,
2 North La Salle St., Chicago.

☞ Send for Circular.

Dry Goods, Cheap.

THE Subscribers are now offering the Stock of D. M. Loggie & Co., in the Store lately occupied by them, at very low prices to clear, in anticipation of the early arrival of

SPRING GOODS.

On some lines to clear, large reductions will be made.

It will be to the advantage of intending purchasers to examine our Stock before purchasing elsewhere.

By strict attention to business and a well assorted Stock at reasonable prices they hope to merit share of public patronage.

PATTERSON, LOGGIE & CO.

in the Store lately occupied by D. M. Loggie & Co Opposite Golden Ball.

PORK, Beans and Beef.

200 barrels Pork and Beef.
200 sacks Beans.
150 tubs Lard.
500 boxes V. Raisins.
210 barrels Sugar.
600 packages Tea.
350 packages Tobacco.
250 cases Canned Goods.
100 boxes Cheese.
Baking Soda, Mops, Rice, Pickles, Spices, Cream Tartar, Pails, Brooms, Matches, Washboards and Brushes.

—For sale by—

C. M. BOSTWICK & CO.,
7 WATER STREET, ST. JOHN.

Notice.

The subscriber, having purchased the tannery formerly owned by Duncan Davidson, Esq., is prepared to furnish all kinds of stock in his line of business

Highest market price paid for hides.

WILLIAM TROY

Chatham, Sep. 26th, 1881.

Brokerage, etc.

W. & R. Brodie,

GENERAL Commission Merchants AND DEALERS IN FLOUR, PRODUCE AND PROVISIONS

No. 16, ARTHUR STREET, Next the Bank of Montreal QUEBEC.

WILLIAM J. FRASER.

COMMISSION MERCHANT,

IMPORTER AND DEALER IN

TEAS, SUGARS, MOLASSES &c.

HEAD OF CENTRAL WHARF,

UPPER WATER STREET,

HALIFAX, N. S.

CONSIGNMENTS PROMPTLY ATTENDED TO.

Mannf's., Builders, etc.

KELLY and MURPHY

Manufacturers of

SINGLE & DOUBLE SLEIGHS & PUNGS,
SIDE BARS—OPEN & TOP,
OPEN PHAETONS,
TOP BUGGIES,
TOP PHAETONS,
SULKIES

☞ Old Carriages bought and sold and exchanged for new.

FACTORY—Main Street, Portland, St. John, N.B.

TO BUILDERS.

The subscriber begs leave to announce to his Patrons and the Public that he is now prepared to execute all orders entrusted to him with despatch,—such as the

ENTIRE FURNISHINGS FOR

Dwelling Houses, Stores, ETC., INCLUDING:

Doors, Window Sashes & Frames, Mouldings, Stair Rails, Banisters, & Newel Posts, etc,

Orders also executed for

Window Shutters & Venetian Blinds, with despatch.

Keeping none but first class workmen in my employ, I can safely affirm my goods to be equal to any in the market.

PLANS DESIGNS —AND— SPECIFICATIONS

furnished on application.

☞ PRICES REASONABLE! ☜

GEORGE CASSADY, Architect
Chatham, N. B.

TO RENT.

The property on George Street containing Dwelling and Shop at present occupied by Mr. Archibald McLean.

Possession given on 1st October next.

J. B. SNOWBALL.

NOTICE.

PUBLIC Notice is hereby given that a Patent has been obtained by the Patentees from the Commissioner of Patents for the Dominion of Canada, for the invention called the "Chatham Soldering Furnace" and the same can only be purchased from them, and all persons are hereby cautioned against infringing on said Patent and from using or manufacturing said Furnace without authority from us.

JOHN SHANK
RICHARD BURBRIDGE } Patentees.

REAL ESTATE

AT AUCTION.

There will be sold at public auction, on

WEDNESDAY, the 26TH DAY OF SEPTEMBER NEXT, at eleven o'clock in the forenoon, in front of the Court House in Bathurst, in the County of Gloucester, for payment of the debts of James Mullin, late of Bathurst, in the County aforesaid, merchant, deceased, in consequence of a deficiency of the personal estate of the deceased for that purpose, pursuant to License obtained from the Judge of Probates in and for the said County:

ALL THAT LOT OF LAND

situate on the north side of St. Patrick Street, with dwelling and outhouses thereon, at present occupied by F. Meahan, Esq.

Also, A LOT OF LAND, adjoining the above, with dwelling, barn and outhouses thereon, at present occupied by A. M. Fraser, Esq.

Also, another piece or parcel of land, situate in Ardeville, in the said Parish of Bathurst.

TERMS AT SALE.

K. F. BURNS,
Administrator.

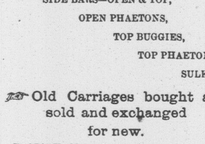

MIRAMICHI STONE WORKS.

NORTHESK, MIRAMICHI New Brunswick.

Joseph Goodfellow - - - - Proprietor.

GRINDSTONES, Spindle Stones and Building Stone supplied in any quantity desired at short notice.

The Grindstones from the above works were awarded one of the two Medals for that class of Manufactures at the CENTENNIAL EXHIBITION.

Customs Blanks

FOR SALE AT THE

Miramichi Bookstore.

EDWARD JOHNSON,
CUSTOMS BROKER

NOTICE.

All persons having any legal claims against the estate of the late George Smith, late of Bartibogue, farmer, deceased, will please render their accounts duly attested to either of the subscribers at Bartibogue or to Mr. Hutchison, at Douglastown, and have the same arranged as early as convenient.

WILLIAM SMITH, } Devisees of the late
GEORGE SMITH, } G. Smith.

Chatham, June 22nd, 1883.

REST not, life is sweeping by, go and dare before you die, something mighty and sublime leave behind to conquer time." $66 a week in your own town. $5 outfit free. No risk. Everything new. Capital not required. We will furnish you everything. Many are making fortunes. Ladies make as much as men, and boys and girls make great pay. Reader, if you want business at which you can make pay all the time, write for particulars. H. HALLETT & Co., Portland, Maine

General Business.

TIN SHOP.

I have now opened the well known establishment formerly occupied by the late James Gray, and with the kind patronage of former friends, am prepared to execute all work in

TIN, SHEET-IRON, GAS-FITTING.

Granite Ware, Japaned Stamped and Plain.

TINWARE

always on hand, which I will sell low for cash.

PLOUGHS,

Also, a nice assortment of

Parlor and Cooking Stoves,

fitted with PATENT OVENS the inner shells of which draw out for cleaning purposes.

Those wishing to buy cheap would do well to give us a call.

☞ *Shop in rear of Custom House.* ☜

A. C. M'LEAN.

ChathamJuly 22.

JOHN W. NICHOLSON,

WHOLESALE IMPORTER AND

Commission Merchant,

OFFERS FOR SALE THE FOLLOWING GOODS IN BOND OR DUTY PAID:

Martell brandy in Hh'ds and Quarter casks—Pale and Dark.
Martell brandy in cases, XX—Pale and Dark.
Martell brandy in cases, X—in pints—doz. each.
Hennesey Brandy in cases X.
John De Kuyer & Son's finest quality Gin Hhds and Quarter Casks.
John DeKuyer & Son's Gin in Green Cases.
Wises' Finest Cork Malt Scotch Whiskey in Quarter Casks.
Old Dublin [b] Whiskey—12 years old—in cases.
Highland Malt Scotch Whiskey in Quarter Casks.
Finest blended Glenlivet Whiskey in Cases.
Port Wine, various grades.
Port Wine, Hunt's celebrated AV, AVA and AVAV
Sherry, various grades.
Sherry, Richard Davis' celebrated Wines.
Champagne, in baskets.
Goderham & Wort's finest quality Pure Spirits in bbls.
Rye Whiskey in bbls.
Bourbon Whiskey in bbls.
Bass' India Pale Ale, in hhds and bottles.
Guiness' Stout, n hhds and bottles.
And Sundry other goods.

VICTORIA WHARF,

SMYTH ST., - - - - - - - - - - - ST. JOHN, N. B

We are now receiving our Spring Stock of Men's Women's and Children's Boots and Shoes of the now well established superior quality, and in the matter of price our goods will be sold nearly as low as the common kind imported. We, of course, keep on hand a few of these cheap lines as well.

Our Furniture Department will be found complete, comprising: Parlour Suits, Bedroom Sets, Sideboards, Whatnots, Parlor Tables, Chairs, Washstands, Spring Beds, Mattresses, Bed Lounges, etc, etc, Our stock of Trunks and Hand Bags is large and good, and we must not omit to mention an assortment of Baby Carriages we wish to sell,

FOTHERINGHAM & CO.

COLBEN BALL, BOOT, SHOE AND FURNITURE EMPORIUM.

CHAMPION PORTABLE SAW MILLS.

NEW LOW PRICES, 14, Arnes, Ontario, June 17, 1879. Regarding his 16-horse power Champion Portable, "Just read, on Monday morning there was a gentleman came to see my mill in operation. We sawed 2,000 feet of three inches, and it up and up 2 inches by at three o'clock sawed 2,000 feet. Just quite ten days. In one week we sawed and set it up an eighth mile, and sawed twenty thousand feet. I will write full particulars soon. He sawed six hundred feet in twenty-five minutes—such large logs." Saws brill—12 in. Speed 44 in. saw. Capacity 3 to 4,000 per day. 16 H. P. weight 5 tons. saw. Capacity, 4 to 5,000 per day. 20 H. P. taking 16 in. saw. No 2 saw mills. Capacity, 6 to 8,000 per day.

Most simple, efficient and portable mill of the size in the world.

ADDRESS WATEROUS ENGINE WORKS CO., BRANTFORD CANADA.

W. A. Vernon Garret writes from Ilfracome Misskoka, Dec. 15th, '79. The 16 H. P. Mill run well. The other day we cut 1,039 feet in 45 minutes. The mill gives me entire satisfaction.

Over 250 Fire Proof Champion Engines sold in 3 years. Only perfect Threshing Engine in the world.

Address for full particulars,
W. H. OLIVE, Agent, St. John, N. B. or Waterous Engine Works Co. Brantford, Canada

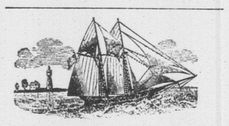

The Schooner *Whitewing*, Capt. Joseph Williston will ply during the summer season of 1883 between Chatham and Bay du Vin and carry passengers and freight.

Passengers will be carried at the rate of fifty cents each way and will be furnished with meals *en route* as they may order them, no objection being made to the schooner's patrons providing themselves in this respect.

COAL! COAL!!

ANY person requiring coal will please leave their orders with the Subscriber who is to receive a few

Consignments by Rail.

Early orders are necessary in order that they may be

satisfactorily filled.

T. F. GILLESPIE.

Canada House,

Corner Water and St. John Streets,

CHATHAM.

LARGEST HOTEL IN CHATHAM.

Every attention paid to

THE COMFORT OF GUESTS.

Located in the business centre of the town. Stablingand Stable Attendance first rate.

WM. JOHNSTON,
PROPRIETOR.

Medical.

Dr. J. S. Benson,

RESIDENCE:

Duke Street, - Chatham.

JOHN M'CURDY, M. D.,

PHYSICIAN AND SURGEON,

CHATHAM, N. B.

IF YOU WANT TO BUY

GOOD, FRESH & RELIABLE

DRUGS

—AND—

PATENT MEDICINES

of all kinds, go to the

Newcastle Drug Store.

☞ DRUGS sold at the lowest possible figure, and PATENT MEDECINES at their regular prices.

Flower Pots, Sponges,

Toilet Articles and Fancy Soaps

—ALWAYS IN STOCK.—

E. LEE STREET,
Proprietor.

JOHN McLAGGAN

IMPORTER

—AND—

WHOLESALE DEALER

—IN—

Flour, Cornmeal, Provisions AND General Groceries.

IN STORE.

150 Half Chests Tea.
50 Caddies do.,

DIRECT IMPORTANT

75 Boxes and Caddies

Black and Bright Tobacco

100 Bbls. Sugar.

GRANULATED & YELLOW

150 Boxes Soap,

100 Bushels

White Beans,

MOLASSES, in Puncheons,
Tierces & Bbls.

Plate and Extra Mess Beef,

Heavy Mess Pork

Pressed Hay.

CHOICE BRANDS OF

Flour, Cornmeal & Oatmeal,

at Wholesale Rates.

AT THE

FISH WAREHOUSE

ON THE

Public Wharf, Newcastle.

HOLLAND GIN

IN BONDED WAREHOUSE.

55 Quarter Casks Gin,
35 Octaves, do.
320 Green Cases, do.

FOR SALE BY

LEE & LOGAN,

45 and 47,

DOCK STREET - ST JOHN

Miramichi Advance.

CHATHAM, - - - - SEPTEMBER 13, 1883.

Stanzas for the Little Ones.

BE GOOD.

Far better be good than be pretty,
Beauty fades, oft, in life's early day
And the thievish old years have no pity,
They steal all the good looks away,
They steal the best looks all away.

And better be good than be clever,
Though in learning 'tis well to improve,
Yet knowledge, dear children, can never,
O! never, in worth, equal love,
O! nothing, in worth, is like love.

And better be good than have treasures
Of silver and gold a vast store,
For riches—its honors and pleasures—
Are idols the worldlings adore,
Vain idols poor worldlings adore.

Far better be good than have any
Of all the fine things could be told,
But thought true this is not, by too many
Of foolish folks both young and old,
The young, the mid-aged, and the old.

Some would rather be handsome and pretty
Than be good; they would rather be great,
Some would rather be knowing and witty,
And even what is right, how they hate,
More the right than the wrong here they hate.

Let nothing, dear children, then move you
From the way to be happy indeed,
And the good Lord, the Saviour will love you,
And bless you with all that you need,
For ever, with all that you need.

C. H. S. M.

Miramichi, Sept., 1883.

The Great Storm.

A St. Johns, Nfld. despatch of 6th gives sad particulars of loss of life in the great storm of the preceding week, as follows,—

The French bark "Hortense" is a total wreck at Sables, Dolonne. The crew is saved. Seven schooners were wrecked on Miquelon Island in the storm Thursday. The French bank fleet is slowly arriving. On the 4th of this month 21 cases of loss of life on the banks were reported. All of the French fleet arrived report numbers of dismasted vessels outside, and large quantities of floating wreckage. The Cromwell line steamship "Canima," Capt. Farquhar, became a total wreck this morning. She struck Gull Island, at the mouth of St. Mary's bay, and sunk almost immediately. The passengers and crew, 60 in all, got ashore on an island rock about a mile distant from land. The schooner "Thistle" was dispatched to the scene of the wreck to render assistance to Capt. Farquhar. The French bark "Kermalo," laden with 9000 quintals of codfish, from St. Pierre, to France, sunk with all hands at the entrance of River Girond. The schooner "Lizzie," of Sydney, Capt. Tobin, stranded to-day on the west side of Miquelon. The French banker "Augusta" just anchored in the roads was severely damaged and lost six men. The banker "Marie Emile" is reported gone down at anchor on Great Banks with all hands.

The last French banker arriving at St. Pierre roads accounts for another batch of 54 lives lost out of another section of the French banking fleet. One Dieppe vessel alone lost 12 men. Brig "Gabriel," also a Dieppois, rode out the two storms of Sunday and Thursday. Both masts were carried away and the decks swept of every thing. The fate of the crew is unknown. It is reported they were taken off after the gale went down.

A Halifax despatch says,—

The officers of the steamer "Lamport," which put in here this morning in distress, describe in thrilling terms the fury of the storm during Wednesday night, and say the scenes witnessed were terrible. The waves were temendous in size, sweeping over the ship. They would lift a great portion of the cattle pens on their crests and would hold them for a moment above and then hurl them with their living contents with awful violence to the deck. The next wave would carry off the bleeding and dying animals in the twinkling of an eye. The live stock went over the side of the ship by the dozen, and by morning all that remained numbered 40, of which 4 have since died, leaving but 36 out of 170 cattle taken out of Baltimore only two weeks ago. The cattle were shipped by F. R. Lingham & Co., of Boston, and were in fine condition when the "Lamport" sailed. During the storm all the steamer's boats were either carried away or disabled; the cabin skylight was stove in and cabin flooded with water; a portion of the bulwarks and part of the poop wheel were carried away, and other damage was sustained. On Thursday morning the engines broke down, and four days elapsed before repairs were completed, The "Lamport" will be detained here some days.

A Daughter's Misery.

"Eleven years our daughter suffered on a bed of misery,

"From a complication of kidney, liver rheumatic trouble and Nervous debility,

"Under the care of the best physicians,

"Who gave her disease various names,

"But no relief,

"And now she is restored to us in good health by as simple a remedy as Hop Bitters, that we had shunned for years before using it."—THE PARENTS.

The "Marco Polo."

The wreck of the Marco Polo at Cavendish Cape, P. E. I., broke up during the heavy gale on the night of the 29th ult., and one of the men employed by Mr. Lantalum in saving the cargo was drowned. The others—seven in number—stuck to a part of the wreck until daylight. When their dangerous position became known to those on shore prompt efforts were made to rescue them. Several hours elapsed, however, before a boat could be obtained, but finally, an account in the *Globe* tells us, at 7 o'clock Mr. Lantalum and Mr. Robertson drove to Rustico, six miles, and brought up a boat. Thomas Doyle, custom house officer, took charge, and, securing a crew, put off to the wreck, but the boat shipped so much water she had to put back. Then a team was sent to New London and a big boat obtained. Manned by eleven gallant New Londoners she started for the wreck but had to put back full of water. An hour later the attempt was again made but she could not stand the sea and was obliged to return. Meanwhile the situation of the men on the wreck was becoming more desperate, and it was determined they must be got ashore at any risk. So the brave fellows on land got eight fish barrels and lashed them down and put life lines around the boat. If the boat filled the barrels would float her and the crew would catch the life lines, and would depend upon the wind and waves washing them ashore. This certainly was taking their lives in their hands. About 4 o'clock, the wind having subsided a little, though a very heavy sea was running, the boat put off for the wreck, and succeeded in getting close enough to throw the men a line to steady the little craft. Then, by means of another line, the seven men were pulled into the boat, one after another, and about seven o'ciock were safely landed on shore. More than once were they giving up hope when they saw the fruitless attempts to reach them. They were completely exhausted, having been holding on to the windlass brakes from 5.30 a. m. till late in the afternoon without food or drink, while the waves were dashing over them.—*Freeman.*

The Bad and Worthless

are never *limited* or *counterfeited*. This is especially true of a family medicine, and it is positive proof that the remedy *imitated* is of the highest value. As soon as it had been tested and proved by the whole World that Hop Bitters was the purest, best and most valuable family medicine on earth, many imitations sprang up and began to steal the notices in which the press and the people of the country had expressed the merits of H. B., and in every way trying to induce suffering invalids to use their stuff instead, expecting to make money on the credit and good name of H. B. Many others started nostrums put up in similar style to H. B., with variously devised names in which the word "Hop" or "Hops" were used in a way to induce people to believe they were the same as Hop Bitters. All such pretended remedies or cures, no matter what their style or name is, and especially those with the word "Hop" or "Hops" in their name or in any way connected with them or their name, are imitations or counterfeits. Beware of them. Touch none of them. Use nothing but genuine Hop Bitters, with a bunch or cluster of green Hops on the white label. Trust nothing else. Druggists and dealers are warned against dealing in imitations or counterfeits.

Canada's Artillerymen.

The *London Daily News* speaking of the departure of the Canadian artillery team from Shoeburyness, says, "Before their departure from Shoeburyness, Col. Lewis expressed a wish to have the Canadian artillery team brought before him, and these detachments, although in undress, were marched on the parade ground, when Col. Lewis addressed them. He said that he wished to see them to say "Good-bye" and to express to them his great satisfaction as commander of the camps at their being at Shoeburyness, and more particularly at the exceedingly good conduct which had characterized their stay in camp. In that respect they had been a pattern to all other corps there, and he hoped that he should see them there again. Colonel Macdonald subsequently paid a visit to the sergeants' mess at the garrison of the Royal Artillery, where he expressed his thanks for the hearty and cordial manner in which his men had been entertained at that mess on their arrival in camp. He hoped to send them a little memento of their visit to be kept in the sergeants' mess; and although he could not expect that on any future visit they would meet the same faces, he hoped that when they came again there would be some remaining to revive the pleasant recollections of this year.

Father is Getting Well.

"My daughters say:

"How much better father is since he used Hop Bitters."

"He is getting well after his long suffering from a disease declared incurable."

"And we are so glad that he used your Bitters." A LADY of Utica, N. Y.

General Notes and News.

METHODISM UNITED.—After a protracted discussion, the adjourned Methodist Conference held at Belleville, Ontario, the past week, has voted for Union by 123 to 38, thus giving the required three-fourths requisite to make it a fixed fact. A resolution favorable to moderating the basis was subsequently carried by a large majority.

It is a fact that Dr. Fowler's Extract of Wild Strawberry has more well earned testimonials of praise for its virtues in curing Cholera, Colic, Cholera Infantum, Dysentery, etc., than all other remedies of that class combined. It will stand investigation. For sale by J. D. B. F. Mackenzie, Chatham, N. B.

DEATH FROM THE BITES OF A CAT.—About ten or twelve days ago, Mrs. James Verge, of Brookfield, was severely bitten on the arm and wrist by on enraged cat. She experienced no inconvenience from the wounds until the eight or ninth day, when she was suddenly seized with pains and cramps in all the muscles of the body The tonic spasms were followed by intervals of extreme prostration, during which time she lay partially unconscious, with extremities cold and livid and entirely pulseless, until the third day, when death ended her suffering. This was evidently one of those rare and fatal cases of death from punctured wounds and injured nerves, in a patient predisposed to reflex irritations. —*Liverpool, N. S., Advance.*

KALAMAZOO, MICH., Feb. 2, 1880.

I know Hop Bitters will bear recommendation honestly. All who use them confer upon them the highest encomiums, and give them credit for making cures—all the proprietors claim for them. I have kept them since they were first offered to the public. They took high rank from the first, and maintained it, and are more called for than all others combined. So long as they keep up their high reputation for purity and usefulness, I shall continue to recommend them—something I have never before done with any other patent medicine.

J. J. BABCOCK, M. D.

THE SCOTT ACT.—In Charlotte County signatures are now being obtained to the petition for the repeal of the Scott Act, and it is confidently anticipated that when the matter comes before the people at the polls the verdict under which the county has suffered for the past three years will be reversed. The law is everywhere the same source of dissatisfaction and annoyance. Instead of restricting or restaining the sale or use of liquors, it has had the effect, in nearly every place in which the attempt has been made to enforce it, of increasing the number of liquor shops of the very worst class, and the amount of drinking and drunkenness.

The Charlottetown *Herald* says:—

"We think the Act an excellent Act enough if it could be enforced; but that being impossible, we think as it exists at present and is carried out, it is a first-class fraud. No one pretends the Scott Act is in force. There is to-day more drunkenness in Charlottetown than in any other city in Canada of like population. The liquor sold is frightfully bad—rank poison."

Age should always command respect, in the case of Dr. Fowler's Extract of Wild Strawberry it certainly does for 25 years that has been the standard remedy with the people, for Cholera, Morbus,