

CHESS.

All communications for this department should be addressed—**CHESS EDITOR,** Windsor, N. S.

Solution to Problem No. 40.—B to R4.

Correct solution to No. 39 received from "Dlxie," and to No. 40 from J. W. Wallace.

KNIGHTLY PERIPATETICS.

ROUTE PROBLEM.

ve	tan	st	lif	no	may	en	ere
laim	er	ere	ou	of	es	ecl	ch
nd	ore	de	cou	mo	tlir	ne	ens
reh	st	erla	ur	dath	ay	ras	os
ch	repo	pu	the	er	edln	dr	the
was	pe	stia	se	chil	nd	god	he
la	peac	ht	oodh	rw	veh	wr	que
her	gs	ople	er	ong	en	lifa	ga

Solutions are invited.

The correct starting-point is to be found out, and then by moving over the board in a succession of Knight's moves, the syllables will combine into a well-known slang from Tennyson.

BLINDFOLD CHESS.

A very interesting game, played in Dundee on 13th July, 1854, between Messrs. G. B. Fraser and C. R. Baxter—Mr. Fraser playing without seeing the board:—

(Evans Gambit.)

Blk. (Mr. Fraser.) Wh. (Mr. Baxter.)

- | | |
|-------------------|------------------|
| 1 P to K4 | P to K4 |
| 2 KKt to B3 | QKt to B3 |
| 3 B to QB4 | B to QB4 |
| 4 P to QKt4 | B takes P |
| 5 P to QB3 | B to QB4 |
| 6 P to Q4 | P takes P |
| 7 P takes P | B to QKt5 (ch) |
| 8 K to B sq | |
| 9 Q to QKt3 | Q to K2 |
| 10 P to Q5 | Kt to K4 |
| 11 Q takes B | Kt takes Kt |
| 12 P takes Kt | B to KR6 (ch) |
| 13 K to K5 | Kt to KB3 |
| 14 B to QKt5 (ch) | Kt to Q2 |
| 15 B to QKt2 | Castles (Q side) |
| 16 P to QR4 | Kt to K4 |
| 17 B takes Kt | Q takes B |
| 18 Kt to QB3 | P to KB4 |
| 19 B to QB6 | |

(Very ingenious.)

- | | |
|---------------------|------------------|
| 19 P takes B | P to Q3 |
| 20 P takes QBP | Q to K5 |
| 21 QR to QKt sq | Kt to K4 |
| 22 Q to QKt8 (ch) | Kt takes Kt |
| 23 Q takes QBP (ch) | B to KR6 (ch) |
| 24 R to QKt7 | Kt to KB3 |
| 25 Kt to Q5 | Kt to Q2 |
| 26 P takes R | Castles (Q side) |
| 27 K to K sq | Kt to K4 |
| 28 K to Q2 | Q takes B |
| 29 K to QB2 | P to KB4 |
| 30 K to QB sq | |
- And Black wins in a few moves.

A position which took place in a game played at the Boston Chess Club, May 18, between Messrs. Alden and Kelsey, the former giving the odds of QKt:

BLACK.—MR. KELSEY.

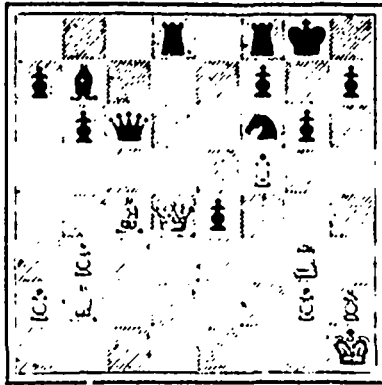

WHITE.—MR. ALDEN.

White to play, and Mr. Alden took a desperate chance which proved successful.

- | | |
|------------------------------------|--|
| 1. P x P (unsound, but brilliant!) | 1. R x Q (perfectly safe!) |
| 2. P x B P double ch | 2. K—R sq |
| 3. B x R | 3. R—Q sq! |
| | now he should have taken pawn with rook, and if 4B x R, Q—B8 ch 5B—Kt sq, and black's game is the best.) |
| 4. R—Kt8 ch | 4. R x R |
| 5. P x R claiming queen, and mate! | |

DRAUGHTS-CHECKERS

The proprietors of THE CRITIC offer two prizes—to consist of books on Checkers—to those subscribers who shall send in the greatest number of correct solutions during the current year. No entrance fee required.

TO CORRESPONDENTS

All Checker communications should be addressed to W. Forsyth, 36 Grafton Street, Halifax.

AN IMPORTANT CHECKER MATCH.—Our readers are aware that negotiations have been in progress for some months looking to the making of a match between Messrs. Smith and Barker, respectively, champions of England and America. We are happy to learn from the *Turf* that arrangements have resulted satisfactorily, and that play will commence between the two champions on or about September 20th. The place for the meeting has not as yet been definitely fixed, but it will be somewhere in the United Kingdom. This match will be watched with interest by players on both sides of the Atlantic.

SOLUTIONS.

PROBLEM 36.—Solved by _____
Position:—Black men 6, 8, 11, 12, 25; white men 13, 14, 18, 23, 24; white to play and draw.
23 19 14 9 24 19 2 7
25—30 26—23 11—18 17—14
19 15 9 2 19 15 7 2
30—26 23—14 14—17 drawn.

PROBLEM 37.—Solved by _____
Position:—Black men 3, 7, 9, kgs. 18, 22; white men 10, 20, 25, 29, 30, kg 21; white to play and win.
16 11 22—31 22 17 10—17
7—16 25 22 14—18 21 30
20 11 18—25 11 7 white
9—14 29 22 3—10 wins.
30 26 31—26 17 14

GAME XI.

By Harry Stevens, Topoka, Kansas, in *The Checkerist*, Travares, Florida.

11—15	8—11	5—14	7—11
22 18(a)28	24	24 19	22 18
15—22	10—15	6—10	1—5
25 18	23 19	30 26	18 9
3—11	16—23	11—15	5 14
29 25	26 10	32 28	31 26
4—8	7—23	15—24	this forms
25 22	27 18	28 19	problem
11—16	9—14	2—7	40 below
24 20	18 9	26 23	in which

black is to play and win.

(a.) It is claimed that white cannot draw after this move. We consider this game an important lesson for students.

PROBLEM No. 40.

Black men—3, 10, 11, 12, 14.

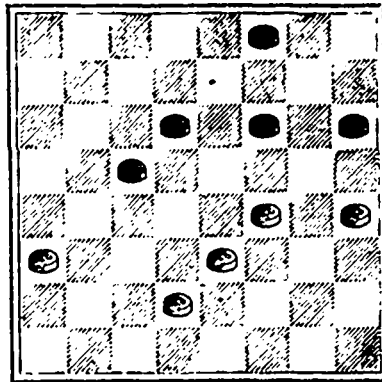

White men—19, 20, 21, 23, 26.

Black to play and win.

Blank forms, (suitable for both Chess and Checkers), for copying down problems, positions, endings, etc. Fifty for 25c., post free. For sale at CRITIC Office, Halifax. Small sheets, numbered, and with appropriate headings, for recording games. Twenty-five for 15c.

HATS, HATS

COLEMAN & CO.

ARE SHOWING a complete Stock of SPRING AND SUMMER GOODS OF EVERY DESCRIPTION. SATIN HATS AND DRAB SHELLS, London Style. FELT HATS in all the Newest Shades—Drab, Pearl, Neutre and Morloff. ALSO—TOWNEND'S celebrated Light-weight HATS, weighing only 3 1/2 oz., light and comfortable for warm weather. A large stock of English and American SPRAY HATS. Children's Sailor Caps, Hats, Yachting Caps, &c., &c.

TRUNKS, VALISES & CLUB BAGS

OF THE BEST QUALITY, AT

143 Granville Street, COLEMAN'S BUILDING.

ISLAND HOME STOCK FARM.



Registered Percheron Horses and French Coach Horses, Harness & Farm, Importers and Breeders of Percheron and French Coach Horses, Island Home Stock Farm, Grosse Isle, Wayne County, N. C. We offer a very large stock of horses selected from our stock, make prices reasonable and sell on any terms. Visitors always welcome. Large catalogues on hand. Address: Saratoga & Farm, Halifax, N. S.

J. L. BLAUVELT.

Portrait Artist,

Has taken a Studio in Mr. SICHEL'S BUILDING, HOLLIS STREET,

No. 87, ONE FLIGHT UP.

WE ARE SKIRMISHING FOR YOUR PATRONAGE!

AND WILL GET IT, IF

LOW PRICES

WILL INFLUENCE YOU.

We have the Largest and best assorted Stock of

CLOTHING

IN HALIFAX.

FULL SUITS FROM \$3.95 TO \$10.00
PANTS " " " 98 " 5.00

HATS of all kinds, and TWENTY-FIVE PER CENT LESS than any other house in the trade.

TRUNKS AND VALISES

The Largest Stock ever shown in Halifax, and our Prices are away down

GENTS' FURNISHING GOODS OF ALL KINDS

If you want to **SAVE MONEY**, call and see us, or send us your order

THE GLOBE

18 BUCKINGHAM STREET, CHEAPEST CLOTHING HOUSE IN HALIFAX

J. W. SALTERIO