STRAWBERRIES AND ICE CREAM, 15C. TO-DAY AT WEBB'S
66 Yonge-street.
HOT ROLLS FOR BREAKFAST

Issued To-Day

"MONEY and TRADE"

The only daily Financial and Commercial Paper in Canada.

Containing the latest and fullest reports of to-day's money, stocks, grain and merchandise markets, shipping news, etc.

It is published every afternoon and contains the markets of the day of issue.

PRICE 2 CENTS.

Ask Your Newsdealer For It

A BETTER FEELING IN WHEAT.

JAY GOULD'S HAND STILL DISCERNIBLE IN NEW YORK.

Toronto and Montreal Stock Exchanges—Money Market—Grain and Flour—Produce and Provisions—Bearbohm's Report—Liverpool Markets—New York Cotton Exchange—Business Embarrassments—Miscellaneous.

SATURDAY EVENING, May 9.

Consols steady, closing at 95 3-16 for money, 95⅝ for account.

Gold to the amount of £5000 was taken into the Bank of England to-day on balance.

Transactions on local Stock Exchange aggregated 23 shares compared with 151 yesterday.

The open market discount rate in London is now equal to that of the Bank of England, viz., 4 per cent.

Tighter money is anticipated in New York next week, and the Wall-street banks will materially advance their rates Monday.

The weekly statement of New York associated banks shows these variations: Reserve, decrease $2,679,350; loans, decrease $1,444,200; specie, decrease $3,668,800; legals, increase $120,500; deposits, decrease $3,547,800; circulation, increase $6300.

American wheat was somewhat unsettled, although the feeling was stronger. In Chicago July wheat opened and closed at 99c. ¼c higher than yesterday; in New York at $1.07¼ and closed at $1.06. ½c higher; in Milwaukee at 98½c and closed at 98½c. ½c higher; in St. Louis opened and closed at 94½c. 3c higher; in Toledo at 99c and closed at 99½c. ½c higher; in Duluth at $1.08 and closed at $1.07. unchanged; in Detroit at $1 and closed at $1.00⅛. 1c higher.

LOCAL STOCK EXCHANGE.

The market was inactive and unsettled. Bids for Montreal were ½ and for Ontario ⅜ lower, while those for Toronto show a gain of ½. Dominion was ⅜ to ⅝ higher and Commerce ¼ to ½ lower. Imperial again sold at 173½. Bids for Hamilton show a gain of ½. British America sold at 104. Western Assurance was weak, 147½ being asked and 146⅝ bid. Seven shares of Consumers' Gas sold at 171½. N.W.L. was held ½ lower with bids ½ higher. C.P.R. was easy, 78 being asked and 77¾ bid. Quotations are:

Montreal, 224 and 222; Montreal xd, 219 and 218¾; Ontario, 119 and 117¼; Toronto, 220 and 216¾; Merchants', 140 and 147; Commerce, 129½ and 128¾; Imperial, 174 and 173, transactions 2, 4 at 173½; Dominion, 259¾ and 259½; Standard, 157 and 154; Hamilton, 160 and 158¾; British America, 106 and 100, transactions, 10 at 101; Western Assurance, 147¼ and 146¼; Consumers' Gas, 172 and 171, transactions, 7 at 171½; Dominion Telegraph, 88¾ and 87½; Canada Northwest Land Co., 76¾ and 76¼; Canadian Pacific Railway Stock, 78 and 77¾; B. & L. Loan Association, 111½ and 110¼; Canada Landed National Investment Co., 135 and 124; Canada Permanent, sellers 199; Canada do, 20 per cent., sellers 186; Canadian S. & Loan buyers 120; Central Canada Loan, buyers 122½; Dominion Savings and Loan, 93 and 92; Farmers' Loan and Savings, buyers 130; do, 20 per cent., buyers 110; Freehold Loan and Savings, buyers 140; do, 20 per cent., buyers 132; Hamilton Provident, buyers 124¾; Imperial Loan and Investment, buyers 82; The Land Security Co., sellers 230; London and Canada L. and A., 126 and 125; Manitoba Loan, buyers 108¾; North of Scotland Can. Mort. Co., 160 and 150; Ontario Industrial Loan, buyers 115; Ontario Loan and Debenture, 130 and 127; Real Estate Loan and Deb. Co., buyers 48; Union Loan and Savings, buyers 135¼; Western Can. L. & S., sellers 179; do. 25 per cent., sellers 166.

H.L. HIME & CO
Stock Brokers, Estate and Financial Agents
Investments carefully made. 135
20 King-St. East. Telephone 532.

MONTREAL STOCK EXCHANGE.

MONTREAL, May 9 (close).—Montreal, 225 and 222½, sales 7 at 224; Montreal xd, 220 and 218; Ontario, 120 and 116¾; People's, 99¼ and 97; Cartier, 102 and 98; Merchants', 148 and 147; Commerce, 129½ and 128¾, sales 50 at 129; Tel., 104 and 103¾; N.W.L., 77½ and 75; Rich., 59 and 58½; Pass., 123 and 116; Gas, 202½ and 201¼; C.P.R., 77½ and 77, sales 25 at 77¾, 300 at 77⅛, 250 at 77; Com. Cable, 108 and 105.

ESTATES MANAGED
RENTS COLLECTED.
JOHN STARK & CO
26 TORONTO-STREET

LONDON STOCKS AND BONDS.

LONDON, May 9, 12.30 p.m.—Consols, 95⅛ for money, 95⅝ for account; U.S. 4s, 123½; U.S. 4½s, 108¼; St. Paul, 66½; Erie, 21; Erie 2, 104; Pac. Con., 99½; Reading, 16¼; Can. Pac., 80; N.Y.C., 104¾; Ill. Cen., 102¾.

THE MONEY MARKET.

Local money market quiet and unchanged, call loans offering freely at 5 to 5½ per cent.

Discount rate on open market was higher in London at the close to-day, being quoted at 4 per cent.

Money was nominally 6 per cent. in New York to-day.

FOREIGN EXCHANGE.

Local rates reported by H. ⅝ Wyatt:

BETWEEN BANKS.

	Buyers.	Sellers.	Counter.
New York Funds	par	1-16 pr	⅛ to ¼
Sixty days' Sterling ..	9	9 3-16	9⅛
Demand do	9 13-16	9 15-16	10⅛ to 10¼

RATES FOR STERLING IN NEW YORK.

	Posted.	Actual.
Sterling, Sixty days'	4 85	4 84½
do Demand	4 89	4 83¾ to 4.85⅛

Bank of England rate—4 per cent.

ROBERT COCHRAN
(Member of Toronto Stock Exchange.)
PRIVATE WIRES
Direct to Chicago Board of Trade and New York Stock Exchange.
23 COLBORNE-STREET and Rotunda Board of Trade

GRAIN AND FLOUR.

The local grain market was inactive and featureless to-day. Wheat of Ontario growth is dull and unsettled; No. 2 fall is nominally $1.08 to $1.10 north and west, and $1.12 here. No. 2 spring is quoted at $1.05 to $1.06 on the Midland, and $1.07 on C.P. east. Manitoba wheat is inactive and easy. On call board No. 2 hard, Port Arthur inspection, offered at $1.20, June delivery; 20,000 bushels same grade in Montreal sold at $1.15, June delivery, and 10,000 bushels more were offered at $1.14 without bids. No. 2 hard, via rail and lake, offered at $1.04. Peas, rye, barley and oats nominally unchanged.

JOHN J. DIXON & CO
BROKERS
Canada Life Assurance Building. Orders executed on the New York Stock Exchange and the Chicago Board of Trade. Exclusive leased wires direct to New York and Chicago.
Correspondence invited. Telephone 2212.

THE STREET MARKET.

Receipts of grain light. The only wheat offered was 2 loads of goose, which sold at 96c. Barley, 1 load at 51½c. Peas, 1 load at 85c. Oats easier. 200 bushels selling at 52c to 53½c. Hay in moderate supply, 30 loads selling at $13 to $15 for timothy, $8 to $9 for clover. Straw, 4 loads at $8 to $9. Dressed hogs in liberal supply and easy at $6 to $6.50.

Genuine
Eastern Townships Maple Syrup is labeled with Green Maple Leaf, "Wilkins & Co., Adamsville, Que." Large stock.
20 Temperance-st., Toronto

PRODUCE.

Potatoes quiet and easy, sales being reported on track to-day at 65c. Stocks here are small, dealers merely buying from hand to mouth in anticipation of lower prices. Baled hay firm and unchanged at $9.50 to $10 for timothy. Straw unchanged at $8. Hops in fair demand and unchanged at 35c to 38c for 90's and 25c for yearlings; demand improving. Dried apples in better demand at 7½c to 8c, and evaporated at 13½c to 14c. White beans quiet and steady at $1.40 to $1.45.

BROWNE & WILSON
ASSIGNEES.
We bring 20 years' practical and successful experience to bear in this branch of our business and arranging traders are requested to test our statement by a trial.
Room 67, Canada Life Building.
46 King-st. West.
Telephone 2569.

PROVISIONS.

Eggs steady and unchanged. Butter was in good supply and the feeling easier, but there is no quotable change in prices. Commission houses quote as follows: Eggs, fresh 12c to 12½c; prime dairy butter in tubs, 18 to 20c a lb; prime large rolls, 17c to 19c a lb; prime lb. rolls, 20c; store packed, 6c to 8c a lb; new cured roll bacon, 9c a lb; new cured hams, 11½c a lb; new cured backs and bellies, 10c to 11c a lb; new cured long clear bacon, 8c to 8½c a lb; cheese, 11c to 12c a lb; lard, 9½c to 10c a lb for Canadian tubs and pails. Dressed hogs, $5.50 to $6. Chickens, 40c to 60c; geese, 7c; turkeys, 9c to 12½c; ducks, 60c to 70.

ENGLISH
WATER FILTERS
RICE LEWIS & SON
(Limited)
Cor. King & Victoria-sts., Toronto

ST. LAWRENCE MARKET.

Trade was fairly active and receipts moderate. Eggs—In good supply and easier at 13c for fresh laid.

Butter—Steady; large dairy rolls 20c, pound rolls 22c to 25c, dairy tub 18c to 19c, crocks 18c to 20c.

Poultry—Quiet, turkeys 14c to 15c, geese 8c to 10c, chickens 65c to 85c, ducks 40c to $1.

Potatoes—Firm and unchanged; single bags $1.25, wagon load lots $1.15 to $1.20.

Turnips—In fair demand at $1.20 to $1.25 per bag; carrots 50c to 75c per bag.

Apples—In good demand at $6 to $6.50, spies selling at outside figure.

OFFICES TO LET
A few very desirable vacant offices in the new
CANADA LIFE BUILDING
Will be let on reasonable terms.
Apply in the building to
A. E. AMES

BEERBOHM'S REPORT.

LONDON, May 9.—Floating cargoes—Wheat quiet, corn nil. Arrivals, wheat 3; sold, wheat 4; waiting orders, wheat 5. Cargoes on passage—Wheat and corn quiet. French country markets very quiet. Liverpool—Spot wheat improving; corn strong at 5s 6½d, ½d dearer.

THE LIVERPOOL MARKETS.

LIVERPOOL, May 9.—Wheat firm, demand poor, holders offer sparingly. Corn steady, demand poor. Spring and red winter nominal; Kansas winter, 8s 6d; No. 1 Cal., 8s 6½d. Corn, 5s 6½d. Peas, 6s 4d. Pork, 52s 6d. Lard, 32s 9d. Bacon, long and short clear, 30s 6d to 31s. Tallow, 27s 6d. Cheese, white and colored, 59s.

FOR SALE
Four well-rented stores on King-street east, near Sherbourne—$14,000. Also good seven-roomed cottage and corner lot at Long Branch, or will exchange for good mortgage or stock.
H. F. WYATT
15 Leader Lane, Toronto.
TELEPHONE 2388. 13 MONEY TO LOAN.

OSWEGO BARLEY MARKET.

OSWEGO, May 9, 1 p.m.—Barley dull, nothing doing; No. 2 Can. 82c; No. 2 extra Can. 85c; No. 1 Can. 89c. Receipts by canal 29,000 bushels barley, 8000 bushels rye.

NEW YORK COTTON EXCHANGE.

Drummond & Brown report the following fluctuations in New York Cotton Exchange to-day: May, opening $8.69, highest $8.72, lowest $8.68, closing $8.68; June, opening $8.75, highest $8.77, lowest $8.73, closing $8.73; July, opening $8.88, highest $8.87, lowest $8.83, closing $8.83; Aug., opening $8.93, highest $8.92, lowest $8.92, closing $8.93.

ALEXANDER & FERGUSSON
MEMBERS OF TORONTO STOCK EXCHANGE
Investments procured. Stocks bought and sold on Commission.
BANK OF COMMERCE B'LD'G
TELEPHONE 1332.

CHICAGO GRAIN AND PRODUCE.

Fluctuations in the Chicago grain and produce markets, as received by John J. Dixon & Co., are as follows:

	Op'ng	Hig't	Low't	Clo'g
Wheat—July	99	100	97¾	99
" —Dec	97¼	97⅝	96¼	97
Corn—July	59	59⅝	58	58⅝
Oats—July	45⅝	47	45⅝	45⅝
" —Aug	36¼	36¼	36⅛	36⅛
Pork—July	12 00	12 10	11 85	11 90
" —Sept	12 17	12 35	12 10	12 17
Lard—July	6 72	6 75	6 67	6 67
" —Sept	7 00	7 05	6 92	6 95
S. Ribs—July	6 22	6 22	6 13	6 15
" —Sept	6 50	6 52	6 42	6 45

Wheat—Puts	99⅝c	Corn—Puts	58¾
" —Calls	100⅛	" —Calls	59¼

MANITOBA WHEAT
In transit all rail to North Bay, for orders wire for quotations.
NORRIS & CARRUTHERS
Toronto, Ont.
135

John J. Dixon & Co. received the following today from Counselman & Day of Chicago: Wheat opened easy and unchanged, but soon weakened on lower English and French cable advances. July wheat declining to 97¾c. About this time a very large export business developed at New York, some reports placing it as high as 400,000 bushels, more than half of which was said to be for prompt shipment. California advices also quoted an active foreign demand at two cents advance. A scramble among shorts followed carrying July wheat to $1 sparingly, but advance again brought out heavy selling and prices receded to 98⅝. At close the short interest, except among the heavy weights, is to-night largely eliminated, and with a favorable Government report to-night we expect lower prices next week. Corn and oats were weaker than wheat. They broke more readily and the rally was sluggish, both closing on the down grade with lack of interest among buyers. Provisions were dull and lifeless except upon one spurt of activity under demand from local shorts. We see no reason yet to change our generally bearish views of the market. Minnesota and Dakota noted timely rains, which may offset possible intimations of needed moisture for spring grain in the agricultural report.

W. A. CAMPBELL. GEO. H. MAY.
CAMPBELL & MAY
Assignees in Trust, Accountants, Auditors, Collecting Attorneys, Etc.
Merchants' and Joint Stock Companies' Books opened, audited, intricate accounts adjusted, collections made, etc. 50 Front-street East, Toronto. Telephone 1700. 136

Drummond & Brown received the following today over their private wire from W. G. McCormick & Co. of Chicago: Trade winds up a week of very active scalping markets in which the fluctuations have been frequent and sharp. The feeling at the opening was very weak in consequence of lower cables and of Prime's report showing the winter's wheat in almost perfect condition and that the spring wheat had gone into the ground as favorably as possible. Added to this bearish influence was a cable published in The Chicago Tribune stating that the English Government report of imports had been discovered to be 500,000 quarters less than it should have been, which supposedly added 4,000,000 bushels to English stocks. New York cleared 22,000 packages of flour and 34,000 bushels of wheat. Receipts at 11 primary points were 515,000, shipments 702,000.

LOWNSBROUGH & CO.,
BANKERS AND BROKERS,
22 King-st. east, Toronto, 613
Transact general banking business, issue drafts on principal cities of the world, buy and sell stocks, bonds, etc.
Special attention paid to the purchase and sale of stocks dealt in on New York Stock Exchange.

Drummond & Brown received the following today over their private wire from Lamontagne, Clarke & Co. of New York: Market opened weak and lower and remained dull and with very little change until the bank statement came out, which was quite as bad as expected and had the effect of selling the whole list off. The snap seems to be out of the buying and all are afraid that the list is going to work gradually lower. A sharp rally is in order, however, and we think before Monday's close the market will have recovered most of to-day's loss in prices. The heavy shipments of gold have affected the money market, and lenders have been calling loans for the past few days, causing liquidation of long stock. The money situation is overshadowing everything else at the moment, and bull news has no effect on prices. We think that a good deal of the selling to-day has been shorts and that any other attempt to cover will rally the market very sharply and that the list is a purchase at to-day's close for a turn of one or two points. Money was nominally 60 per cent. to-day. The Cammack crowd are very bearish and pressing their luck which is responsible for most of to-day's decline

L. COFFEE & CO
ESTABLISHED 1845.
Choice spring wheat, also red and white winter for sale in car or cargo lots. Samples sent and prices quoted on application. 38 Church-street, Toronto. 1

NEW YORK STOCK EXCHANGE.

Fluctuations in New York stock market as received by John J. Dixon & Co. were as follows:

DESCRIPTION.	Op'ng	H'st	Low't	Clo'g.
Atchison	32	32¼	31⅛	31⅝
Chi., Burlington & Q.	87¼	87⅝	86¼	86¼
Chicago Gas Trust	59¼	59⅝	59¼	59¼
Del., Lac. & W.	136½	136½	136	136
Erie	29⅝	29⅝	29	29
Jersey Central	117¾	117¾	117	117
Louisville & Nash	78⅝	78	78¼	78¼
Lake Shore	110¼	110¼	110	110
Mo. Pacific	69	69¾	68⅝	68⅝
N.Y. & New Eng.	36¼	36¼	36	36
Northern Pac. Pref.	69⅝	69¾	68⅝	68⅝
Northwestern	108⅝	108⅝	105¾	108⅛
North Am. Co.	16⅛	16⅛		16⅛
Phila. & Reading	31⅛	31⅝	31⅛	31⅝
Rock Island	78¼	78¼	78¼	78¼
Richmond Terml	16¾	17⅛	16⅛	16⅛
St. Paul	62⅝	62⅝	61¾	62⅛
Am Sugar Ref	86¾	87	86⅝	86¾
Union Pacific	49	49	46⅛	46⅛
Western Union	80⅝	81	80⅛	81

WORLD'S BEST
NO HOT BOXES
USE SPOONER'S COPPERINE
RICE, LEWIS & SON,
TORONTO.

Robert Cochrane received the following from Henry Allen & Co. of New York to-day: The two hours of business on the Stock Exchange to-day were lively and have resulted in pronounced disadvantages for people who are trying to bull stocks, as we pointed out several days ago, when the whole street was hurrahing over bright prospects. There is a very unsatisfactory monetary situation in the way of anything like an immediate bull market and the light money obstacle is made more troublesome by the reason of Mr. Gould's present position. Mr. Gould's hand was quite plainly discernible to-day and there is no question but that he takes the action against his man Leeds as a personal affair. To-day's close was a very weak one and although a considerable short interest has been created we believe the outlook continues to favor lower prices. Next week is likely to see a much tighter money market. A conference of the foremost bankers of the city has been held and the result of their meeting, "not yet made public," is that they are convinced that the current gold shipments are legitimate and that they are sure to go a good deal further. Money rates at Wall-street banks will be advanced materially on Monday. Notices in some prominent cases were sent out officially to this effect to-day. Some of the conspicuous bull pools in specialties have been badly crippled by yesterday's and to-day's slumps. One pool has given up altogether, though it had strong backing, and a number of prominent and rich operators interested in it have sold out their holdings.

NEW YORK MARKETS.

NEW YORK, May 9.—Cotton, spots quiet; uplands 8 15-16c; gulf 9⅝c; futures dull, unchanged to 3 points down; sales, 16,800 bales; May $8.68, June $8.73, July $8.83, Aug. $8.93, Sept. $8.95, Oct. $8.99. Flour dull, heavy. Wheat—Receipts 184,300 bush, exports 33,754 bush; sales, 3,584,000 bush futures, 226,000 bush spot; spot lower, fairly active for export; No. 2 red $1.11 to $1.12; elevator No. 2 Chicago $1.10⅝ to $1.10¾. Options declined ⅜c to 1½c through weak cables and pressure to realize; No. 2 red May $1.10, June $1.08¼, July $1.06, Aug. $1.03⅛, Sept. $1.05⅜, Oct. $1.02¾. Corn—Receipts, 11,050 bush, exports 13,064 bush, sales 966,000 bush futures, 11,000 bush spot; spot dull, irregular, closing firm; ungraded mixed 79c to 85c. Options ⅜c to 1½c lower, light offerings, moderately active; May 72⅝c, June 67⅝c, July 65⅝c, Aug. 65c, Dec. 57c. Oats—Receipts, 62,000 bush; sales, 85,000 bush futures, 47,000 bush spot; spot dull, irregular; options dull, easier; May 50⅛c, June 54⅝c, July 54, Aug. 42; spot No. 2 38⅛ to 39½c; mixed western 35 to 61; white do. 61 to 71c. Sugar quiet, unchanged.

Miscellaneous.

Receipts wheat in Detroit 29,000 bushels; shipments 1000, against receipts 8000 yesterday.

Receipts wheat in Duluth 83,000 bushels, shipments 307,000, against 51,000 and 323,000 yesterday.

Receipts wheat in Toledo 11,984 bushels, shipments 21,650, against 16,000 and 39,000 yesterday; receipts corn 7081, shipments 3950, against 8000 and 34,000 yesterday.

Receipts and shipments respectively in Milwaukee to-day were: Flour 8945 and 11,233 bbls, rye 1000 and 2000 bushels, barley 10,000 and 15,000 bushels, receipts wheat 43,000, receipts corn 5000, receipts oats 16,000.

Business Embarrassments.

The bankrupt boot and shoe stock of Clayton & Co. of Barrie was sold yesterday to R. Neil of the same place at 70 cents on the dollar.

George S. Ames, the Yonge-street clother, having found it impossible to find security for the composition settlement the creditors were disposed to accept, the creditors have instructed Trustee Clarkson to wind up the estate.

The several suits brought by the inspectors to contest the ranking of certain creditors on the estate of Brown Bros. & Co. of Tottenham and Keemanville have been successful and the final dividends are now being paid by the assignee, E. R. C. Clarkson.

MUSICAL AND EDUCATIONAL.

FOR A BUSINESS EDUCATION ATTEND THE British American Business College
ARCADE, YONGE ST., TORONTO.
SEND FOR CIRCULAR.
C. O'DEA, SECY.

TORONTO POSTAL GUIDE.—DURING THE month of May, 1891, mails close and are due as follows:

	Close. a.m	Close. p.m.	Due. a.m	Due. p.m.
G.T.R. East	6.00	7.35	7.45	10.30
O. & Q. Railway	7.30	8.15	8.00	6.30
G.T.R. West	7.00	3.20	12.40	p.m 7.40
N. & N.W.	7.00	4.10	10.00	8.10
T., G. & B.	6.30	3.45	11.10	9.00
Midland	6.30	3.35	12.30	9.30
C.V.R.	6.00	4.20	11.55	10.15
G.W.R.	a.m. 6.00	p.m. 4.00	a.m. 9.00	p.m. 2.00
				7.30
	11.30	9.30	10.30	8.30
	a.m.	p.m.	a.m.	p.m.
U.S.N.Y.	11.30	9.30	10.30	11 p.m
U.S. Western States	6.00	9.30	9.00	7.30
	12.00			

English mails will be closed during May as follows: May 4, 7, 11, 14, 18, 21, 25, 28.

N.B.—There are Branch Post Offices in every part of the city. Residents of each district should transact their Savings Bank and Money Order Business at the Local Office nearest to their residence, taking care to notify their correspondents to make orders payable at such Branch Post Office.

T. C. PATTESON, P.M.

PASSENGER TRAFFIC.

STATE LINE
(Service of the Allan Line)
BETWEEN
New York and Glasgow
CABIN RATES:
$35 & $40 Single. $65 & $75 Return.
For Tickets, etc., apply to
A. F. WEBSTER
Agent, 58 Yonge-street. 135

STEAMER "LAKESIDE"

DAILY TRIPS TO ST. CATHARINES.
The fine Steamer "Lakeside" leaves Milloy's wharf, foot of Yonge-street, for St. Catharines daily at 3.30 p.m., making close connections with Welland, Niagara Falls and Buffalo.

ALLAN LINE
Royal Mail Steamships.
Liverpool (not calling at Moville.)

	From Montreal.	From Quebec.
SARDINIAN	May 6.	May 7.
MONGOLIAN	May 13.	May 14.
PARISIAN	May 20.	May 21.

Passengers embarking at Montreal go on board the night before.
Rates of passage: Cabin, $50 to $80; Intermediate, $30; Steerage, $30.

STATE LINE SERVICE.
OF ALLAN LINE BETWEEN
NEW YORK AND GLASGOW
via Londonderry.
Lowest Rates for Cabin Passage.
State of Nevada from New York, May 14.
State of Nebraska " " " 28.
State of Georgia " " " June 12.
Cabin passage $35, Single and upward, return, $65 and upward, according to location of berth. Steerage, $30.
For tickets and every information apply to H. BOURLIER, corner King and Yonge-streets. 26

GRAND TRUNK RY.
Allan Line of Ocean Steamships, White Star and Dominion Lines.
TICKET OFFICE 20 YORK-ST
Tickets to all points in Canada, the United States and Europe at lowest rates.
P. J. SLATTER,
City Passenger Agent.
Telephone 435. 246

ALLAN LINE, R. M. S.

FROM MONTREAL.		FROM QUEBEC.
SARDINIAN	May 6	May 7
MONGOLIAN	" 13	" 14
PARISIAN	" 20	" 21

Hamburg American Packet Co.
To Southampton and London.
Royal Netherlands Line.
To Amsterdam and Rotterdam.
French Line To Havre (direct).
Anchor Line to Glasgow.
Dominion and Beaver Lines to Liverpool, Glasgow and London.
We can ticket you direct to any port in the world. Give us a call.
MELVILLE & RICHARDSON,
Telephone 2010 28 Adelaide-st. east, Toronto.

SILK AND FELT HATS
Ladies' Silk and Cloth Sailors.
Boys' Hats and Caps.
The latest designs from English and American Makers.
J. & J. LUGSDIN
101 YONGE-STREET,
Telephone 2575. Toronto.

THE TORONTO ELECTRIC LIGHT CO
LIMITED
Esplanade, Foot Scot-street
CONTRACTORS FOR
Municipal & Commercial Arc Lighting.
A. H. Campbell, President. H. M. Pellatt, Secretary
J. J. Wright, Manager and Electrician.

SEWER PIPE
(AMERICAN)
THE COLMAN-HAMILTON CO
Louis Bacque, Sales Agent
Telephone 3768
OFFICE—Livingston Building, 34 Yonge-street, Toronto.
YARDS—44 Price-street, Toronto.
ed Telephone 1998

STEAM MARBLE WORKS
MONUMENTS
In Red Swede Granite and New Designs, New Colors.
Also a Large Assortment of MARBLE MONUMENTS
Selling at Reduced Prices.
J. G. GIBSON
Corner Parliament and Winchester-streets. 136

THE TORONTO CARPET CLEANING WORKS
TELEPHONE 2686
Our business is strictly carpet cleaning, fitting, laying, etc., so that we give our whole time and attention to the work. Capacity 3000 yards daily. Carpets stored in a special moth-proof room. Send for price list.
We have in stock Healey's Moth-proof Carpet Lining and Excelsior stair pads. Open all the year. Work done in all seasons.
Head Office: 44 Lombard-st., 4 and 6 McMahon-st., Quebec. 135
PFEIFFER & HOUGH BROS., - PROPRIETORS

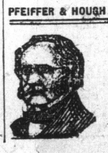

DR. PHILLIPS
Late of New York City,
treats all chronic and special diseases of both sexes, nervous debility, and all diseases of the urinary organs cured in a few days.
DR. PHILLIPS,
246 78 Bay-st., Toronto

PASSENGER TRAFFIC.

TAKE THE OLD RELIABLE
CUNARD LINE
FOR EUROPE
SS. ETRURIA, MAY 16.
W. A. GEDDES, AGENT,
69 Yonge-street, Toronto.

NIAGARA FALLS LINE
St. Catharines, Niagara Falls, Buffalo, Rochester, New York
And all points east, daily at 3.40 p.m., from Geddes' Wharf, foot of Yonge-street, by the staunch and fast Steamer
EMPRESS OF INDIA
Close Connections. Through Trains. Low Rates.
Tickets at all hotels, W. A. Geddes', 69 Yonge-street; P. J. Slatter, G.T.R. ticket office, corner King and Yonge-streets, and 20 York-street, and on wharf and steamer and at all Empress ticket offices. Very low rates to Excursion Parties.

GUION LINE
ALASKA, ARIZONA
Cabins on these magnificent vessels at reasonable rates.
BARLOW CUMBERLAND, - - AGENT,
72 Yonge-street, Toronto.

INMAN LINE
U.S. and ROYAL MAIL—New York Queenstown and Liverpool. City of Paris, City of Berlin, City of New York, City of Chicago.
These new luxurious steamers are the largest and fastest in the Trans-Atlantic service. Immediate application is absolutely necessary in order to secure berths during the traveling season.
Excursion Tickets valid to return by Red Star Line from Antwerp.
PETER WRIGHT & SONS, New York. BARLOW CUMBERLAND, Agent, 72 Yonge-st., Toronto.

—TO—
RHINE, FRANCE, SWITZERLAND
the most favorable route is
RED STAR LINE
Carrying United States and Belgian Royal Mails.
Passengers visiting both Continent and England save crossing Channel twice and return via Liverpool.
BARLOW CUMBERLAND,
Agent, 72 Yonge-street.

MUSKOKA AND GEORGIAN BAY NAVIGATION CO.'S
Splendid Upper Cabin Royal Mail Steamer,
"MANITOU,"
CHARLES JACQUES, Master; J. WILKINSON, Purser, will run daily to Parry Sound during the season of 1891.
Leaves PARRY SOUND daily at 7 a.m. for Penetanguishene or Midland.
Leaves PENETANGUISHENE on arrival of Mail train on Mondays, Wednesdays, Thursdays and Saturdays.
Leaves MIDLAND on arrival of Mail train on Tuesdays and Fridays.
Good railway connections with Toronto, Hamilton and all points on the Midland system.
Close connections at Orillia with the Sault Express for Gravenhurst, Bracebridge, Huntsville, Burk's Falls and all points north. For further particulars apply to
A. P. COCKBURN, General Manager, Gravenhurst.
Or to any Grand Trunk Railway Ticket Agent

WHITE STAR LINE
ECONOMY WITH COMFORT
The new, Magnificent Steamers,
MAJESTIC AND TEUTONIC
have staterooms of an unusually high character for second cabin passengers. There is a large handsome dining saloon on the upper deck, bathrooms, lavatories, smoking-room, and a spacious promenade deck. Four meals of a liberal variety are served daily. Rates, plans, bills of fare, etc., from agents of the line or
T. W. JONES
General Canadian Agent, 60 Yonge-st., Toronto.

CANADIAN PACIFIC STEAMSHIP LINE
One of the fast Clyde-built steamships
Manitoba, Alberta and Athabasca
is intended to leave OWEN SOUND every
Monday, Thursday and Saturday
on arrival of the Steamship Express leaving Toronto at 11.30 a.m. for Port William and Port Arthur direct (calling at Sault Ste. Marie, Mich., only), making close connection with the through trains of the Canadian Pacific Railway Manitoba, British Columbia and all points in the Northwest and Pacific Coast.
W. C. VAN HORNE, President, Montreal.
HENRY BEATTY, Man. Lake Traffic, Montreal.

CANADIAN PACIFIC RY.
PEOPLE'S POPULAR ONE WAY PARTIES TO
British Columbia
WASHINGTON
Oregon and California
Leave Toronto 11 p.m. on Fridays, as under:
1891—MAY 15.—1891
RUNNING THROUGH TO VANCOUVER WITHOUT CHANGE
For Berths and all information, apply to nearest C.P.R. Agent.

INTERCOLONIAL RAILWAY OF CANADA
The direct route between the west and all points on the Lower St. Lawrence and Baie des Chaleurs, Province of Quebec, also for New Brunswick, Nova Scotia, Prince Edward, Cape Breton Islands, Newfoundland and St. Pierre.
Express trains leave Montreal and Halifax daily (Sundays excepted) and run through without change between these points in 23 hours and 55 minutes.
The through express train cars of the Intercolonial Railway are brilliantly lighted by electricity and heated by steam from the locomotive, thus greatly increasing the comfort and safety of travelers.
New and elegant Buffet Sleeping and Day Cars are run on all through express trains.
Canadian-European Mail and Passenger Route.
Passengers for Great Britain or the Continent leaving Montreal on Friday morning will join outward mail steamer at Halifax on Saturday.
The attention of shippers is directed to the superior facilities offered by this route for the transport of flour and general merchandise intended for the Eastern Provinces and Newfoundland; also for shipments of grain and produce intended for the European market.
Tickets may be obtained and all information about the route, also freight and passenger rates, on application to
N. WEATHERSTON, Western Freight and Passenger Agent, 93 Rossin House Block, York-st., Toronto.
D. POTTINGER, Chief Superintendent.
Railway Office, Moncton, N.B., March 14, 1891.

ROBINSON'S MUSEE THEATRE
PERFORMANCES EVERY AFTERNOON AND EVE.
The First and Only Great Union Type-setting Contest ever seen in this city.
Intensely interesting and instructive. The most rapid and dextrous Compositors in the Universe.
You have never seen Swift Typos until you see the Artists' 6-day Type-setting Contest.

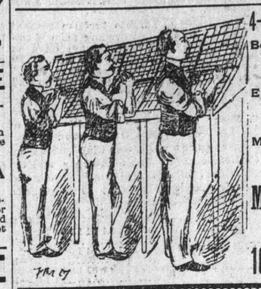

4-COMPETENT COMPETING COMPOSITORS-4
Beautiful Prizes and an Elegant Championship Gold Medal.
Competing Compositors from Daily Papers:
ED. TILL, EMPIRE.
R. KERR, WORLD.
D. WILSON, GLOBE.
J. A. JONES, MAIL.
Many Other Marvelous and Entertaining Features.
IN THE THEATRE:
McFadden's Collection of Novelty Stars.
15-European and American Artists-15
10C General Admission 10C
Reserved Seats 10c and 20c Extra.

Confederation Life
W. C. MACDONALD, ACTUARY. HEAD OFFICE, TORONTO. J. K. MACDONALD, MANAGING DIRECTOR.
INCREASES MADE IN 1890.
IN INCOME, - $55,168.00.
IN CASH SURPLUS, - $68,648.00.
IN ASSETS, - $417,141.00.
IN NEW BUSINESS, - $706,967.00.
IN BUSINESS IN FORCE, - $1,600,376.00

RETIRING FROM BUSINESS
N. ROONEY
Having decided to retire from the Dry Goods Business, now offers his
LARGE WHOLESALE STOCK FOR SALE
BY RETAIL
5000 PAIRS Lace Curtains
Ranging in price from $1 to $30 per pair
WILL BE SOLD AT LESS THAN WHOLESALE PRICES
BY RETAIL
N. ROONEY, - - 62 YONGE-ST.

VOMITING CURED COMPLETE

All who have suffered from such troubles, vomiting, etc., know how bad I was when I could not retain my meals, threw all up soon after eating. St. Leon Water cured me. I believe it will cure anybody who drinks plenty of it if troubled as I was. The change that came after a few days using the water was so great surprised me. I have been hearty and happy ever since. W. W. Rouse, Clk.,