BISHOP FEILD COLLEGE

(FOR BOYS)

Will Re-Open on Tuesday, Sept. 24th, at 9.30 a.m.

The Church of England Orphanage Building has been taken over by the Directors for the accommodation of boarders attending Bishop Feild College and is being completely renovated and repaired for the purpose.

The Rev. H. L. Pike, assisted by Mrs. Frank Colley as Lady Matron, and a suitable staff of resident teachers will preside over the new Hostel, which will be known as Feild Hall.

The work of renovation is the cause of the rather late date of the re-opening the College.

Applications for admission and for further information should be addressed to R. R. WOOD, ESQ., B.A., Headmaster of Bishop Feild College, Salmon Cove, near Carbonear; or, in the case of boarders, to the REV. H. L. PIKE, Warden of Feild Hall, LeMarchant Road, St. John's. aug26,6i,m,s

BISHOP SPENCER COLLEGE

(FOR GIRLS)

Will Re-Open on Tuesday, Sept. 17th, at 9.30 a.m.

Number 9 Church Hill (Spencer Lodge) has been taken over by the Directors for boarders attending Bishop Spencer College and Mrs. R. L. Cooper (formerly Miss Bright) has been appointed the Lady Superintendent of the Lodge.

Applications for admission and for further information should be addressed to MISS STIRLING, Principal of Bishop Spencer College, Barnes' Road, St. John's; or, in the case of boarders, to MRS. COOPER, who will be at Topsail until early in September. aug26,6i,m,s

St. Bonaventure's College

RE-OPENS

On Monday, Sept. 16th.

The College provides Classical, Commercial and Science Courses. For prospectus apply to

THE PRINCIPAL.

aug31,sept7,11

St Bride's College, Littledale,

Will Re-Open on September 24th. For particulars apply to the

MOTHER SUPERIORESS.

sept2,7,11,14,21

"EDGEHILL"

CHURCH SCHOOL FOR GIRLS, : : WINDSOR, N.S.

The Bishops of Nova Scotia and New Brunswick, Patrons.
Miss Gena Smith, Lady Principal. Eleven English Mistresses.
Music; French and German; Art; Domestic Science; Drill.
Preparation for the Universities.
Perfect Sanitation; Trained Nurse; Dairy; Laundry, etc.

Three Terms: Michaelmas, Sept. 11|18; Lent, Jan., 15|19; Easter, April 1|19

For Calendar apply to REV. H. A. HARLEY, M.A., Sec.

jly23,eod,22i

UPPER CANADA COLLEGE

TORONTO

Autumn term begins Thursday, 12th September, at 9.15 a.m

Boarders return Wednesday, 11th September.

W. L. GRANT Principal.

ROYAL VICTORIA COLLEGE

MONTREAL

A RESIDENTIAL COLLEGE FOR WOMEN STUDENTS ATTENDING McGILL UNIVERSITY.

(Founded and endowed by the late Rt.Hon. Baron Strathcona and Mount Royal.)

Courses leading to degrees in Arts, separate in the main from those for men, but under identical conditions; and to degrees in music.

Applications for residence should be made early as accommodation in the College is limited.

For prospectus and information apply to the Warden.

Glen Mawr

651 SPADINA AVENUE TORONTO

RESIDENTIAL AND DAY SCHOOL FOR GIRLS

Principal - MISS J. J. STUART

(Successor to Miss Veale)

Standard Prep. Kindergarten. Diploma.

Large, well-ventilated bright, pleasantly situated. Highly qualified staff of Canadian and European teachers. The curriculum shows close touch with modern thought and education. Preparation for matriculation examinations. Special attention given to individual needs.

Outdoor Games

School Re-Opens September 12th. New Prospectus from Miss Stuart.

ST. MARGARET'S COLLEGE

TORONTO CANADA

A RESIDENTIAL AND DAY SCHOOL FOR GIRLS

FULL ACADEMIC COURSE

FROM PREPARATORY TO HONOUR MATRICULATION. FULL COMMERCIAL COURSE. MUSIC—ART—HOUSEHOLD SCIENCE—PHYSICAL EDUCATION—GAMES—SWIMMING

MRS. GEORGE DICKSON, President
MISS ISOBEL G. BROWN, Principal
MISS FLORENCE NIGHTINGALE, B.A. Head of Senior House
MISS MARJORY A. FORD Head of Junior House

School Reopens September 17th

Calendar sent on application

Pithy Pars.

Dynamite was not invented till 1848.

Sea-shells murmur because of the vibrations of the air, not otherwise observable, are collected in the shell, and by its shape are brought to a focus.

A bullet will penetrate clay to the extent of 5 ft.; earth, unrammed, 3 ft.; sand, 2½ ft.; sand between boards, 1½ ft.; brickwork, 9 ins.; soft wood, 4 ft.; hard wood, 27 ins.; and steel plates, ¼ in.

A rifle bullet may be fired through a pane of glass, making a hole the size of a ball without cracking the glass. If the glass be suspended by a thread, it will make no difference, and the thread will not even vibrate.

Cable News.

WAR REVIEW.

The Germans continue to give ground before the Allied armies over the 150 mile battle front from Ypres to Rheims. Particulary heavy defeats have been inflicted on them by the French in the old Noyon salient, and by the French and Americans in the region between the Vesle and the Aisne Rivers east of Soissons. To the north, Field Marshal Haig's men have pushed their line eastward at numerous places into the enemy held territory for goodly gains, and daily are increasing the menace against the entire German line facing them. In the old Noyon salient the French have captured an important junction town of Ham and Chauny with the railroad and high road leading respectively into St. Quentin and Lafere. Across the Canal Du Nord they have penetrated at various points to a depth exceeding six miles. The little forest of Coucy at the western portion of the great wooded sector east of Loon that stood as the barrier to a direct advance eastward has been entirely taken, and across the Ailette River General Mangin's forces have reoccupied additional points which have brought them abreast of the old German defense line outflanking the present German line in this region, and that north of the Aisne which is now pressing backward towards Chemin Des Dames. The latest French official communication records the fact that the French troops on the north bank of the Ailette have reoccupied all their old trenches, and says also that eastward the Americans have made further progress in the region of Villersen, Prayes and Revillon, which brings their front appreciably nearer the Aisne and also gives them a position which dominates the territory southeastward of Rheims. Much probably will depend on these dominating positions together with the pressure that the French to the east may bring in starting a retrograde movement by the Germans from the Rheims sector.

GERMANS DEVASTATING AS THEY RETREAT.

WITH THE BRITISH ARMY IN FRANCE, Sept. 5.—St. Christ, Brie, Le Mesnil, Doignt and Athies Wood have been taken, and progress is reported to have been made east of these places. The enemy has also been driven back from east and northeast of Peronne. Over the whole area from which the Germans are retreating on this large section of the front many fires are raging and numerous explosions have been heard. Whole villages are aflame between the points to which the British have reached on the Hindenburg line. Here and in the northern areas the Germans are burning vast quantities of war material which they have not had time to save, as the British are pushing them too fast. The British have reached the Athies-Ham road and are on the eastern outskirts of Bussu. At Nurlu there has been heavy fighting. Strong German forces fighting desperately with machine guns and trench mortars have caused the British to pause here for the moment. Along the whole front from the southern extremity to the Bapaume-Cambrai road the enemy artillery fire gradually is dwindling away, indicating that the Germans are making strenuous efforts to get their guns back of the Hindenburg defences before the British catch up with them. In the Queant area the British, after sharp fighting, occupied the bridge south of Moeuvres and captured more German posts around Havrincourt Wood. The advance north and south of Equancourt met with heavy resistance. Just east of here the whole town of Fins is aflame, and this resistance probably was offered to give the destruction squads in Fins a chance to complete their work. British posts who were at the Canal Du Nord, north of Inchy, have been pushed forward, but patrols on the west bank of the Canal were heavily fired upon from the east bank. One of the British patrols crawled across a damaged bridge and came upon an enemy outpost asleep. It pounced upon the sleeping Germans, capturing three of them. In the north where the British are reported to be making advances, more fires are raging . In many places north of the Sensee River the Germans for several hours have been firing thousands of gas shells so indiscriminately to make it appear that they are trying to get rid of them. A number of fires have been reported in the area south of the Estaires-Armentieres road. There have been three counter attacks against Hill 63 and the surrounding posts. Two of these broke down completely, but during the third, north of the Hill, the British were compelled to fall back.

NEUVE CHAPPELLE CAPTURED.

LONDON, Sept. 6.

British forces to-day captured Neuve Chappelle and Bussu, Field Marshal Haig's forces crossed the Canal Du Nord on the whole front except from Havrincourt north to the Scarpe. Between the Somme and the Oise, French troops have captured the block of hills known as the Outrecourt Massif, which is within three miles of Chauny. The French have secured a good hold on the northern bank of the Ailette and on the terrain between the river and the Oise they are approaching, if they are not already in the Hindenburg line at St. Gobain Massif.

MORE VILLAGES CAPTURED.

LONDON, Sept. 6.

Advancing east of the River Somme to the south of Peronne, the British have captured the villages of St. Christ, Briets and Le Mesnil Buntel. This was reported in Field Marshal Haig's official statement to-day. A number of prisoners were taken by the advancing troops. On the Flanders front the British are established in positions on the German old front line east of Neuve Chappelle and in the old British line in the Fanquissart sector. The British also have advanced northwest of Armentieres. North of Peronne, British forces are in possession of the town of Bussy and are in the immediate vicinity of Templeux La Fosse, Norlu and Equancourt.

AUSTRALIANS CROSS THE SOMME.

WITH THE BRITISH ARMIES IN FRANCE, Sept. 6. (By the A.P.)—Australian troops have crossed the River Somme on a wide front to the south of Peronne.

CHANGE OF TUNE.

WASHINGTON, Sept. 6.

Germany and Austria have agreed that the present is no time to start a peace offensive, according to a despatch from Switzerland to-day reporting on the recent conference at Vienna between Admiral Von Hintze and Count Burian. This message, said the Teutonic Foreign Minister, agreed that the Entente must be made to realize that Marshal Foch cannot break the German front and that years would be required to defeat Germany. An official French statement commenting on the report notes that the ministers did not speak as in the past of a victorious Germany dictating peace terms.

ANSWERING THE SUBS.

WASHINGTON, Sept. 6.

America now is leading the world in ship production. Comparison of figures on deliveries announced by the shipping board, with unofficial figures on the output of yards in the United Kingdom show that plants in this country have delivered 1,636,403 deadweight tons since January 1, while British yards have turned out 1,545,826 tons.

AMERICAN BASEBALL.

COMISKY PARK, Chicago, Sept. 6.

The Chicago Nationals evened the world series to-day by defeating the Boston Americans, 3 to 1. Tyler's pitching was largely responsible for the result, but on several occasions he was rescued from threatening situtions by fine fielding. Bush, who pitched for Boston, was unsteady.

HAVING A HOT TIME.

LONDON, Sept. 6.

The condition of Nikolai Lenine, the Bolsheviki Premier, against whose life an attempt was made last week, is weaker, according to a Russian wireless dehpatch received here tonight from Moscow. His temperature is higher, as the result of effusion of blood in the shoulder.

AUSTRALIANS ADVANCING.

WITH THE BRITISH ARMY IN FRANCE, Sept. 6. — Substantial advances are again reported along the southern part of the line. The Australians have crossed the Somme on a wide front south of Peronne and after overcoming heavy opposition have driven into the German territory.

AERIAL OPERATIONS.

LONDON, Sept. 5.

The official statement on aerial operations, issued to-night, says: — Much reconnaissance and photographic work was accomplished by the air forces on September 4th, and a large number of artillery and contact patrols were carried out. The weight of bombs dropped by us during the day was twenty-three tons. No bombing was possible after dark. Enemy machines working in large formations on the German lines showed considerable activity. Twenty-five hostile machines were brought down by our airmen, and no less than nine balloons were shot down in flames. In addition, fourteen hostile machines were driven down out of control. Sixteen of our machines are missing. One of our machines reported as missing in the fighting of September 2nd, has since returned. In the course of the weeks which have elapsed since the commencement of our offensive of August 8th, four hundred and sixty-five enemy machines have been brought down by our airmen, their destruction being in every case clearly established. In addition the number of enemy machines proved to have been driven down out of control, many of which must actually have crashed, is exactly two hundred. The above figures are exclusive of the considerable number of enemy machines brought down by gunfire from the ground. Sixty-one German balloons have been set on fire. Nine hundred and eleven and one-half tons of bombs have been dropped by us. Practically the whole of the air fighting has taken place on the enemy's side of the line. The number of our machines which have failed to return during this period is 262 .

Pears' Soap

MATCHLESS FOR THE COMPLEXION

A. & F. PEARS, LTD., LONDON.

Columbia Grafonolas and Records

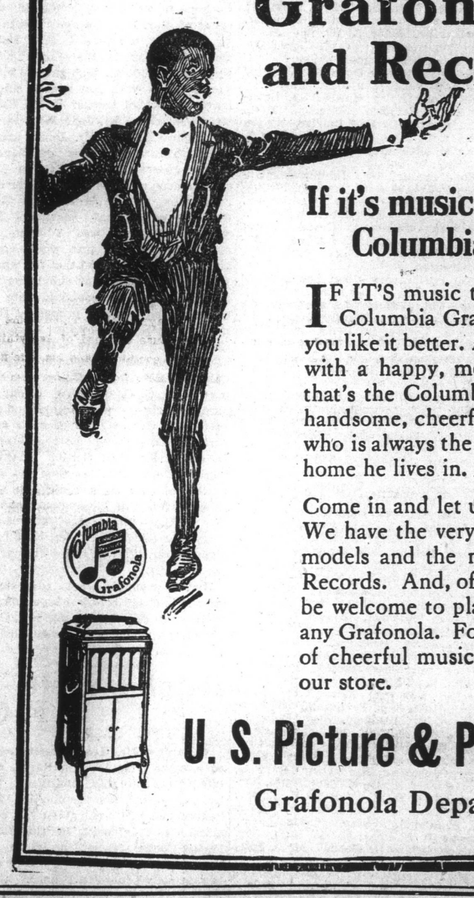

If it's music that's alive, Columbia's got it

IF IT'S music that you like, the Columbia Grafonola will make you like it better. A big, jolly friend with a happy, melodious voice—that's the Columbia Grafonola. A handsome, cheerful, likable fellow who is always the fun center of the home he lives in.

Come in and let us introduce you. We have the very latest Grafonola models and the newest Columbia Records. And, of course, you will be welcome to play any record on any Grafonola. For a pleasant hour of cheerful music, make a visit to our store.

U. S. Picture & Portrait Co.

Grafonola Department.

FIX YOUR ROOF with RED STAR FELT, the Good Kind.

Don't wait for the wet weather.
Your Merchant can sell you
RED STAR FELT now
Cheaper than it will in be October.

THE PRICE IS GOING UP.

RED STAR FELT, 1, 2 and 3 Ply.

Colin Campbell, Limited.