

**WOLFVILLE PUBLIC SCHOOL  
EXAMINATION REPORT**

Grade V. to VI Evelyne J. Everett, Teacher.

Pupil's Name	Reading	Spelling	English	H. & G.	Arith.	N. & D.	Average	Days Lost
Robert Herbin	95	100	95	98	100	92	96.6	9.5
Alan Pick	94	99	95	98	100	89	95.8	7.
Cora Coldwell	89	99	96	91	93	81	91.5	16.
Pauline Miller	94	94	80	98	98	70	89.	8.5
W. Stackhouse	93	97	83	93	88	80	89.	17.5
Frances Sanford	93	100	73	95	89	83	88.8	29.
Jack Hill	90	81	88	98	98	75	88.3	28.
Beatrice Foote	89	85	81	86	99	90	88.2	24.
Willie Gue	92	95	78	81	100	70	86.	33.5
A. Woodman	91	93	73	95	82	79	85.5	12.5
James Northover	90	89	68	90	88	85	85.	8.5
Mary Vaughan	89	93	78	95	70	81	84.3	52.
Bernice Cohoon	92	97	88	75	80	73	84.1	27.
Reta Burgher	91	97	73	90	73	80	84.	19.5
Annie Fitch	94	90	83	80	84	73	84.	10.5
Evelyn Barteaux	92	96	73	94	72	75	83.6	2.
Frances Brown	90	89	78	76	05	63	81.8	15.5
Alfred Cox	90	97	65	87	78	73	81.6	14.5
Gordon Munro	89	94	74	70	90	65	80.3	10.
Jean Shaw	91	95	75	69	80	65	79.1	33.5
Viola Coldwell	90	93	69	73	78	65	78.	18.
Reginald Johnson	88	77	73	70	94	60	77.	12.5
Sammie Cook	91	86	58	65	90	67	76.1	68.
Irene Fitch	80	72	78	86	70	65	75.1	67.5
Basil Vaughan	92	92	53	80	75	56	74.6	31.
Gordon Mahaney	89	86	58	75	50	55	68.8	23.5
Connie Schofield	89	94	63	34	73	61	69.	18.5
Victor Murphy	80	84	68	50	35	70	66.	32.
Lewis Henderson	88	89	45	41	73	50	64.3	17.
Evelyn Baines	85	76	48	21	68	35	55.5	60.

Grade VI to VII H. Alice Bligh, B. A. Teacher.

Pupil's Name	Reading	Spelling	English	H. & G.	Arith.	N. & D.	Average	Days Lost
Mary Pierce	90	89	97	85	100	95	92.6	16.5
Ruth Forsythe	90	84	97	95	98	85	91.5	9.
Gertrude Phinney	93	91	98	87	94	85	91.3	20.
Dorothy Dakin	95	98	92	95	87	79	94.	11.
Jack Williams	95	88	84	92	94	90	90.5	2.5
Maxine Williams	95	94	83	92	88	78	88.3	10.
Ronald Shaw	95	91	82	92	95	75	88.3	20.
Helen Ingraham	88	97	82	92	100	59	86.3	33.5
Arthur Robb	93	80	92	75	90	76	85.5	34.
Harold Phinney	88	90	85	92	92	88	84.1	33.
Grete Eagles	90	90	88	72	70	80	83.1	33.5
Reginald Delaney	90	75	70	87	97	78	82.8	21.5
Fred Regan	88	80	63	95	94	77	82.8	9.5
Alice Rand	85	76	92	72	100	68	82.1	3.
Blanche Angus	85	100	95	82	71	57	81.6	7.
Ronald Prescott	70	73	81	92	94	74	80.6	2.5
Thomas Keady	75	75	90	75	90	75	78.4	13.5
John Johnson	77	68	72	81	93	76	77.8	6.
Tom Dakin	88	86	88	65	75	69	77.6	5.5
Bernice Porter	82	88	97	53	50	68	73.	21.
Violet Leslie	80	87	92	53	55	68	72.5	14.5
Sara Wallace	83	98	91	55	53	50	71.1	7.5

**Katzenjammer Kids**

Those mischievous fellows the "Katzenjammer Kids," Hans and Fritz, whose funny antics in the comic section of the Sunday newspapers have made millions laugh, have been made the central figures in a hilarious cartoon musical comedy, in which they are surrounded by all the other characters of the cartoons and a chorus of beautiful girls.

There is singing, dancing and fun galore in the stage version of the "Katzenjammer Kids." When it is placed on view at the Opera House, Wolfville, for one night only, Saturday, July 17, the theatre going public are going to see what has been called the world's greatest fun show.

The musical comedy made from the original "Katzenjammer Kids" cartoons was constructed for entertainment only. The hilariously funny situations in which Hans and Fritz involve Ma Katzenjammer, Der Captain and

other characters cause no end of merriment and when the audience is not enjoying a good laugh they are listening to the tuneful musical numbers, or watching a pretty dance.

Particular care has been taken with the staging and costuming of the "Katzenjammer Kids." The fashion plate chorus is gowned in various fetching and stunning gowns all of which match harmoniously with the beautiful stage pictures and novel electrical effects.

The original "Katzenjammer Kids" cartoon musical comedy is an entertainment for the kiddies and grown-ups. Its fun is clean and wholesome and there are so many good things in the performance that it is bound to please everyone. It is produced under the direction of George M. Gatts.

Marrying a man to reform him is like trying to make a satisfactory omelet out of a bad egg.

**The Quality Electric Store**

**DO IT ELECTRICALLY!**

And Gain Comfort, Safety, Convenience and Time.

**GET OUR PRICES**

Electric Vacuum Cleaners, Washing Machines and Stoves before going elsewhere, and prices on

**Quality Electric Wiring.**

HIGH CLASS FIXTURES ALWAYS IN STOCK.

Fair Prices and Good Workmanship Our Motto.

**J. C. MITCHELL**

Phone 166.

Central Main Street.

**"Your Teeth"**

By REA PROCTOR MCGEE, M. M., D. D. S., PITTSBURGH, PA.

**CANDY**

In the city of Kandy in India, there is a beautiful old temple that is a dream in architecture; its cost would pay the war debt of a small nation. The temple was built in honor of Buddha and what do you think is the sacred relic it contains? A tooth, the last tooth of the great Buddha himself! Under the high altar is a silver casket; inside the silver casket is a gold casket; inside the gold a jade casket; inside the jade an amethyst casket; inside the amethyst a ruby; inside the ruby an emerald, carved out; and in the emerald, the tooth. A tooth in Kandy for five thousand years and not decayed yet!

Candy does not actually cause the teeth to decay, but it does offer a lot of encouragement to the bacteria of decay. Candy and all forms of sugar stick to the teeth and pack into the grooves or sulci of the molar and bi-cuspid teeth. Then of course sugar makes a syrup of the saliva which bathes every surface of every tooth and leaves a sticky layer of the choicest media, or food, for the bacteria of decay. Where the tooth is free from decay the constant eating of candies and sweets is a very sure method of starting something and where decay has already started, it will help the bacteria more than anything you can do for them.

No one would be cruel enough to say that children and grown people, too, should not have candy, but since candies and all forms of sugar are known to be particularly favorable to decay of the teeth, why not have the candy and avoid the decay? This can be done by brushing the teeth very thoroughly after eating candy or sweets. When there are cavities in the mouth, the tooth brush will not cleanse them properly; they should be filled immediately. If you think as much of your teeth as the Hindus think of Buddha's you will take care of them.

**Save the Children**

Mothers who keep a box of Baby's Own Tablets in the house may feel that the lives of their little ones are reasonably safe during the hot weather. Stomach troubles, cholera infantum and diarrhoea carry off thousands of little ones every summer, in most cases because the mother does not have a safe medicine at hand to give promptly. Baby's Own Tablets relieve these troubles, or if given occasionally to the well child will prevent their coming on. The Tablets are guaranteed by a government analyst to be absolutely harmless even to the newborn babe. They are especially good in summer because they regulate the bowels and keep the stomach sweet and pure. They are sold by medicine dealers or by mail at 25 cents a box from The Dr. Williams Medicine Co., Brockville, Ont.

Statistics just made public in Paris show that during the first six months of 1920 there were 8,000 more marriages there than during the corresponding period in 1913, while births jumped nearly 3,000 over the figures for 1913.

**Dr. DeVan's French Pills**  
A reliable Regulating Pill for Women. 45¢ a box. Sold at all Drug Stores, or mailed to any address on receipt of price. The Seabell Drug Co., St. Catharines, Ontario.

**PHOSPHONOL FOR MEN**  
Restores Vim and Vitality; for Nerve and Brain; increases "gray matter" a Tonic—will build you up. 35¢ a box, or two for 65¢, at drug stores, or by mail on receipt of price. The Seabell Drug Co., St. Catharines, Ontario.

**Refrigerators.**

Real Porcelain Lined, White Enamel Lined and Galvanized Lined.

**Screen Doors  
Hammo-Couches  
Cedar Chests**

Prices no higher than last year.

Write for Catalogue.

WE PAY FREIGHT on orders amounting to \$10.00

Order now while stock is complete.

**VERNON & CO.,**

Furniture and Carpets.  
TRURO, N. S.

**FURNESS LINE**

Regular Sailings Between  
Halifax, St. John's and Liverpool, Eng.

Halifax—London, Eng.

Every facility for  
Export of Apples

Passenger Service  
Halifax St. John's Liverpool  
Apply to

Furness Withy & Co., Ltd.  
Halifax, N. S.  
St. John, N. B. Sydney, N. S. Montreal

Reliable and industrious men may profitably employ part or all of their time as our representatives. We invite enquiries from all who are in position to sell Casualty and Fire Insurance for an old English Company of the highest standing.

**The Ocean Accident and Guarantee Corporation Ltd.**  
Royal Bank Building, St. John, N. B.

**Professional Cards.**

**DR. J. T. HOTCHKIS**

**Veterinary Surgeon**  
WEBSTER ST. KENTVILLE.  
Phone 10

**M. R. ELLIOTT**

A. B., M. D. (Harvard)  
Office at residence of late Dr. Bowles.  
Telephone No. 23.  
Hours—8-10 a.m., 1-3, 7-9 p.m.

**COAL!**

**HARD COAL  
SOFT COAL  
COKE  
KINDLING**

**A. M. WHEATON**

**R. J. Whitten**

**& CO.  
HALIFAX**

Receivers and Sellers of all kinds of Farm Produce.

Consignments Solicited.

Prompt Returns.

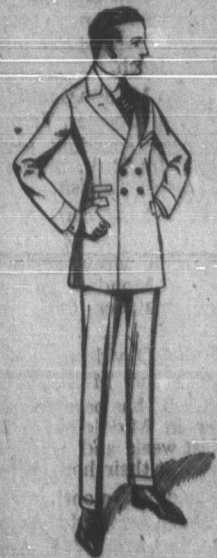

**Many a Man has Solved the Problem**

of how to keep economically in the forefront of the well-dressed by ordering through us Suits designed and hand tailored to his measure by

**THE Crown Tailoring Co. LIMITED**  
TORONTO

THE product thus made available could be obtained in no other way at anything like the same moderate range of prices. Style, fit, materials, workmanship and finish combine to make Crown Suits outstanding in merit.

**C. S. Stewart, Wolfville**  
Mail a card to Box 136 and I will be pleased to call with a full range of samples.



Virginia Mendelsohn  
Bathing Girl with Katzenjammer Kids,  
Opera House, July 17. One night only.

Better Than Pills for Liver Ills.

You can't feel so good but what NR will make you feel better.

Get a 25¢ Box.

**Nature's Remedy**  
LIVER TONIC  
MAY BE OBTAINED AT ALL DRUG STORES  
OR BY MAIL ON RECEIPT OF PRICE  
THE SEABELL DRUG CO., ST. CATHARINES, ONTARIO

Strawberries now. But can you eat 'em without sugar.