Classified Advertising

One cent per word each insertion. Discount of 33 1-3 per cent. on advertisements runn ng one week or longer if paid in advance. Minimum charge 25 cents.

If You Wish to Sell Your Property List it With Us

We make a specialty of selling Warehouses, Stores, Office Buildings, Hotels, Tenement Houses, Residences and Farms.

If you are in the market to buy, **Call and See Us,** we have a large well assorted list of desirable properties. **No Sale, No Commission.**

Rental Properties—Moving day is near at hand. If your property is not rented, place it on our rental list. We have the best facilities for finding a tenant for you. People are inquiring about properties at our office every day.

ALLISON & THOMAS, 68 Prince Wm. St. Phone M1202

FOR SALE.

New Domestic and New Home, and cheap sewing machines, $5 up. See them in my shop. Genuine needles, all kinds and oil. Edison improved phonographs, $16.50. Phonographs and sewing machines repaired. William Crawford, 105 Princess street, opposite White store.

FARMS FOR SALE.

New Brunswick's great forward movement is effecting land values, which had not increased for thirty years. We secured our 1912 listings before the boom started. If you intend putting money into land buy a farm, and get a run for your money. Two hundred farms to choose from. Most any of them will at least double in value. Undoubtedly we have the best real estate proposition in Canada.

Summer cottages and large building lots for sale. Free illustrated catalogue No. 3.

ALFRED BURLEY & CO.,
46 Princess Street.

FOR SALE—At a bargain, a Pitner gasolene lighting plant. Complete in every detail. Apply P. M. O'Neill, 15 North Wharf.

FOR SALE—Freehold property, 3 storey brick building with 2 1-2 storey wooden tenement adjoining. Situate corner Middle and Brussels street. Apply J. A. Barry, Robinson Bldg.

FOR SALE OR TO LET—Store No. 27 and 28 South Wharf, now occupied by Messrs. Killam Bros. Apply to A. A. Wilson, Esq., Barrister, Prince Wm. street.

FOR SALE—At a bargain, 100 acre farm 35 miles from St. John, on the C. P. R. Good house (11 rooms) and barn, water to both by pipes. Also farm near Oak Point and other farms at bargains. Public warehouses for storing light and heavy goods. J. H. Poole and Son, Realty and Business Brokers, 18 to 28 Nelson street. Phone M. 935-11.

FOR SALE—Second Hand National Cash Register. Apply at once, Box 68.

JUST ARRIVED--Two carloads of choice HORSES, weighing from 1000 to 1500 lbs. For sale at EDWARD HOGAN'S Stables, Waterloo St. 'Phone 1557.

WANTED.

WANTED—Experienced man for warehouse. Apply by letter with reference. W. F. Hatheway Co., Ltd.

WANTED—Coat, vest and pant makers, at Gilmour's, 68 King street. A desirable opportunity for those who wish to get steady employment at fine tailoring exclusively.

WANTED—A barber; good wages. Apply to M. G. Gibbs, Sackville.

SITUATIONS VACANT.

WANTED—A sawyer and edgerman; both to be experienced and capable workmen with good reference. Apply to P. G. Mahoney, Melrose, West. Co., N. B.

MEN AND WOMEN WANTED to learn the barber trade. We teach the trade in eight weeks. Constant practice. Proper instruction. Graduates earn from $12 to $18 per week. Write for full information. H. J. Greene Barber College, 734 Main street, cor. Mill St. John, N. B.

WANTED—First-class stenographer male preferred, for session of legislature. Must be fast operator on Universal Single Keyboard typewriter. If prepared to work hard for good pay, write, or telephone J. D. Black, Fredericton. tf.

SALESMEN—$50 per week selling one hand Egg Beater. Sample and terms 25c. Money refunded if unsatisfactory. Collette Mfg. Co., Collingwood, Ont.

LOST.

LOST—Saturday afternoon in Opera House, or vicinity, lady's gold topaz brooch. Finder will be liberally rewarded by returning to W. E. Raymond, Royal Hotel.

Machinery Bulletin

FOR

STEAM ENGINES AND BOILERS

Rock Drills,

Concrete, Iron Working, Wood Working, Saw Mill

Machinery.

Belting, Babbitt, Shafting,

Tool Steel,

Mill and Factory Supplies

Write, Call or 'Phone 1488.

The A. R. Williams Machinery Co.

Of St. John, Ltd. 15 Dock St.

TO LET.

TO LET—Bright upper flat, corner Wall and Canon streets. Can be seen Tuesday and Friday afternoons. Inquire 37 Wright street, 'Phone 1292-21

TO LET—Fully furnished, if desired, house and grounds of the late Rev. D. W. Pickett at Oak Point, Kings Co., for whole or part of summer months. Splendid water supply. View and bathing privileges not excelled. Apply to P. O. box 281, St. John, N. B.

FLAT TO LET—Furnished flat. Central. Address Box X, Standard office.

TO LET—Rooms to let for summer or all year, close to station. For particulars write or 'phone D. W. McKenzie, Nerepis Station, C. P. R.

SHOP TO LET—Shop situated No. 227 Union street. Inquire on premises or MacRae, Sinclair and MacRae, Pugsley Building.

FLATS TO RENT—One situated 123 King St. East. Seen any time. Also upper and middle flats 28 Dorchester street. Seen Tuesday and Friday afternoons. Each flat has all latest improvements, heating, electric lighting, etc. Apply Amon A. Wilson, Main, 826.

LARGE STORE TO LET.—Store No. 16 Mill street, steam heating, vault, hardwood floor; shipping privilege on Drury Lane; freight elevator; well lighted front, and rear could be converted into an excellent suite of offices. Also part of fourth flat. Apply to John O'Regan, 17 Mill St., city.

TO LET—From 1st May, a commodious dwellinghouse 118 Pitt street now occupied by W. H. DeVeber Esq. Seen Mondays. Apply E. T. C. Knowles, 62 Princess street tf.

TO LET—Stores in new building corner Union and Brussels streets. Heated. Apply H. McCullough, 71 Dock street. 'Phone 500. tf.

FOUND

On Charlotte street on Monday a sum of money. The owner can have same by applying at The Standard office.

FOUND—On King street Wednesday afternoon, child's purse containing small sum of money. Owner can have same by applying at The Standard office.

FOUND.

RUBBER STAMPS of all descriptions, Stencils, Stencil Ink, Brushes, Automatic Numbering Machines, High-Class Brass Sign Work. We buy and sell Second-Hand and Almost New National Cash Registers. We can save you agent's big commission. Merchants who intend buying high-grade Cash Registers, write us. We can save you money. R. J. Logan, 73 Germain street.

WM. P. McNEIL & CO. Limited

New Glasgow, Nova Scotia

Manufacturers and Contractors for Steel Bridges, Frame and Mill Buildings and Structural Work of any Description.

Extensive improvements in 1911, giving us a large capacity, enable us to quote low prices and guarantee quick deliveries. We have the largest Structural Shop East of Montreal, and always carry several thousand tons of Structural Shapes and Plates in Stock.

Interested parties are invited to visit our works.

Help to build up the industries of the Maritime Provinces by placing your Structural Steel orders with us.

NO ALUM

MAGIC BAKING POWDER

IS THE WHITEST, LIGHTEST

MAGIC BAKING POWDER

NEW STYLE LABEL

MADE IN CANADA

FLY RESPONSIBLE FOR MANY DEATHS

Wm. McIntosh Blames Winged Pests for Many of Humanity's Troubles—Other Dangerous Insects.

The regular monthly meeting of the Natural History Society of New Brunswick was held last evening with Vice-president Dr. G. F. Matthew in the chair. After the routine business had been transacted the following members were elected: Corresponding Mabel Agnes Estabrooks, of Lakeville Corner, Carleton county; regular, Alex C. Jardine, John J. Marshall; associate, Mrs. M. L. Broad. During the evening the following donations were made to the society: An oil painting representing oyster boats bringing to in a breeze, donated by Miss A. L. Hunt; a portrait of Dr. James Hannay, donated by Chief John Kerr, who represented the executors of the Hannay estate; a number of books and pamphlets, including several historical papers were also donated.

At the close of the business meeting Wm. McIntosh delivered an interesting address on Insect Problems in New Brunswick, during the course of which he said:

Of 522,000 species of animals known to science, 360,000 species are found among insects. The common house or typhoid fly is the most dangerous of insects. In the Franco-Prussian war sixty per cent. of deaths were due to the typhoid fly; and in the South African war thirty per cent. of the death rate was due to this insect.

The next most dangerous insect pest with us is the Brown Tail Moth, which has been found in many parts of this province, but efforts are being made to prevent its spread.

The codling moth, the oyster shell bark louse, the bud moth are destructive to orchards; the larch sawfly, the tussock moth, tent caterpillar and other pests infect our fruit and forest trees. The cabbage fly, Hessian fly, the pea weevil and other insects injurious to vegetables were described with their habits of life.

Specimens of cocoons of Cecropia moth and browntail moth were shown and in answer to a question Mr. McIntosh said that great numbers of these were sent in by school children, who were beginning to do good service to the province in finding these.

A hearty vote of thanks was returned to Mr. McIntosh for his interesting and instructive talk.

HOTEL ARRIVALS.

Victoria.

R J Arnill, Fredericton; Geo A Shaver, Montreal; W B Chandler, Moncton; John McIntosh and wife, Glassville; A Rochetti, Caroline Morrison, Edmund Abbey, New York; C B Smythe, Ohio; C S Aston, Westminster; R Garner, Winnipeg; P L Carson, Montreal; E J Cronin, St John; J Corr, St John; J A McLean, Halifax; C W Stokes, London, Eng; A West, Cole's Island; J A McIsaac, Halifax; Mrs Lynch, Digby, N. S; Mr Robertson, Digby, N S; T Jachobe Rexton; J A Smith, Eastport.

Park.

Samuel Reid, Chance Harbour; W J Dean, Musquash; Edgar Smith, Black River; J E Bigney, Truro; D S Mann, Petitcodiac; G W Hopper, H S Pollock, Truro; C E Power, Halifax; J E Howes, Sussex; W William, England; Leo Melanson, Mrs Melanson, Miss Marguerite Melanson, Pius LeBlanc, A S Curran, Little Brook; F L Murray and wife, Armstrong, BC; H J Lindell, Mrs H J Lindell, New York; J R Thomas, Toronto; Miss McKenzie, Bridgetown; F G Harrison, G Hood, Boston; Y O Price, New York; George Young, Detroit; F Cuttle, Quebec.

Royal.

Chas H Ross, C Clunas, A M Fitzsimons, Montreal; J S Friel, Dorchester; A E Moore, Ottawa; Henri Gauin, Quebec; Jas V Trebell, Toronto; Geo W Fowler, Sussex; O R Reid, Moncton; D McCuaig, McAdam Jct; Chas E Oak, Bangor; W Appell and wife, Helen Grayce, New York; A P Senna St Andrews; A M Fitzsmons, Mantreal; J H Sedyewred, Mill Muequodobit; J H Sutherland, Westville, N S; Wm D Trower, Toronto; E A Nicolle, Montreal; J B Allen, S Allen, Sheffield, Eng; E C Short, C W Foster, Montreal; W J Shaver, Chicago; C J Beacham, Rodditch, Eng; C W Speirs, Thos J Gallagher, Toronto; A M Powell, J H Magor, Montreal; C J Armstrong, Chelmsford, Mass; A Moos, London, Eng; O N Shephard, New York City; J Bevridge, Miramichi I Humphry, Sackville; Fred Condon, Moncton; R Matthews, J Hobson, Toronto; Mrs O P Ding, Sussex; W O Bishop, Newark, N J; F W Pickles and wife, Annapolis; P H McGann, Elizabeth, N J.

Dufferin.

Wm McCarthy, New York; Gervin Harris, Mr and Mrs Frank Beamish, Rita Knight, New York; J P Lyons, St Stephen; M T Pearson, Houlton; F L Mullins, Eva Mullins, Boston; Chas Fraser, Fredericton; W T R Ross, Truro; L H Wheaton, Moncton; Dr A R McLanson, Eel Brook; R H Ramsey, Montreal; J C Calhoun, Gaspe; Mrs C deWolfe Smith, Miss D Smith, Windsor, N S; Mr and Mrs R N Clark, Berwick; F G Smith, J L Peters, Digby.

ASKED HER DRUGGIST TO GIVE HER SOMETHING.

She Had a Bad Cold, So He Recommended

Dr. Wood's Norway Pine Syrup.

Mrs. James Warren, Edmonton, Alta., writes:—"Just a few words in favor of your Dr. Wood's Norway Pine Syrup. A short time ago I contracted a bad cold, and tried several remedies, but had no good results. I asked my druggist to give me some good cough medicine he could recommend, so he told me to try Dr. Wood's Norway Pine Syrup, and I can safely say I have never tried anything like it. The first dose gave me relief, and I was completely cured of my cough before I had finished one bottle. It is the best cough remedy I have ever tried, and I can recommend it to everyone."

Obstinate coughs and colds yield to the grateful, soothing action of Dr. Wood's Norway Pine Syrup.

It is a remedy without an equal for coughs, colds, bronchitis, and all affections of the throat or lungs.

Dr. Wood's Norway Pine Syrup is put up in a yellow wrapper; three pine trees the trade mark; price 25 cents.

Manufactured only by The T. Milburn Co., Limited, Toronto, Ont.

ELECTION CARDS

To the Electors of the City of St. John

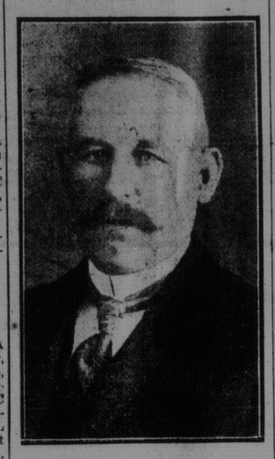

Ladies and Gentlemen:

I am in the field as a candidate for the office of commissioner in the forthcoming civic elections. As it will be impossible for me to see all my friends in person, I take this opportunity of soliciting your support and vote, and promise if elected, to perform the duties of my office in the best interests of the citizens.

JAMES SPROUL

To the Electors of St. John

Ladies and Gentlemen:

I will be a candidate for the office of commissioner in the forthcoming civic elections. My experience at the city council, and especially as chairman of the Water and Sewerage Department for the past year, has enabled me to make a special study of these important services and if elected, I have certain plans in connection with the water service which I wish to put into effect and which I believe will be found to be of material benefit to the citizens generally.

I respectfully solicit your support.

Rupert W. Wigmore

OYSTER FRITTERS

A dainty lunch. Put up in Boxes. Fresh every day.

J. ALLAN TURNER.
12 Charlotte St.

Pruning The Appendix

What thousands of people are rushed to the hospitals these days with the idea that pruning the appendix will rid them of the cause and effect of wrong habits of eating and living.

We eat too much, take too little outdoor exercise, breathe impure air, and when the system gets loaded with foul impurities, which irritate the digestive system and set up inflammation, we are told that the operating table is the only place for us.

Why not prevent appendicitis, as well as acute indigestion, peritonitis and Bright's disease of the kidneys by keeping the liver active and the bowels regular. Dr. Chase's Kidney-Liver Pills cleanse the digestive system of foul impurities more quickly than any treatment you can obtain. They awaken the liver and ensure the healthful action of the kidneys and bowels.

BUTTERNUT BREAD

If you please!

ELECTION CARDS

ELECTION CARD

To the Electors of the City of St. John:

Ladies and Gentlemen,—Now that the New Charter has materialized I have decided to accede to the earnest solicitation of the citizens in general to become a candidate for the Mayoralty at the approaching Civic Election. During the eight consecutive years you so loyally supported me, I think I faithfully and impartially discharged my duty (at least I have heard nothing to the contrary). I also will be pardoned if I assume the credit of having made a banking agreement that has saved the city thousands of dollars and of launching a system that has helped to bring about the very strong financial position that the city now enjoys. The re-organizing of the Chamberlain's Department was also a distinctive feature during my term of office. I am not out with any cheap pre-election promises. If you support my candidature my aim will be to give you the best that is in me and that will mean a lot and decidedly to the advantage of the city.

The Board of Trade should be encouraged in their endeavor to induce new factories and business houses to locate here and in order to bring this about in these days of keen business competition, we must have something to offer, something for the manufacturer and something for the men employed by him. Furthermore a more persistent effort is required seeking for the nationalization of the port.

The Railway and Harbor facilities are to be expanded—never before equalled in the City's history and with the growth of our population and community—Civic business will certainly assume larger proportions and your representatives increased responsibilities. Personally I will see that the future is not jeopardized by extravagant expenditures and contracting of debts. I think all are bound to admit that an active, successful business man and one who is well versed in Civic matters is a pretty good combination. If I did good work before, I stand to accomplish even better results under the new order of things.

Thanking you in advance for your vote and support,

T. H. BULLOCK.

ELECTION CARD

To the Electors of the City of St. John

Ladies and Gentlemen:

At the request of a number of the rate-payers of the city, I have decided to offer myself as a candidate for the office of commissioner, at the coming election. As a native of St. John, born in what is now known as Lansdowne Ward, at that time a part of the Parish of Portland, my interests are mainly in the city, though now residing just outside the city limits on city property. My contribution to the city finances is nearly $600 per year, and though spending seventeen years in a foreign country, I never wavered in my allegiance to my country or lost faith in the future of my native city, apparently that faith is nearing realization.

My reasons for indulging in this egotism is that there are candidates in the field who would not scruple to use unfair canvasses if it would advance their interests, but enough of this. I realize the fact that in soliciting your support, I am asking for a greater measure of your confidence than I would if I offered myself a candidate for the local or even for the Dominion house, as in that case, my duty would be to follow a leader and support the principles of the party by which I was elected, but I believe there will be more individuality required in a commissioner of the City of St. John than in a private member in Fredericton or even in Ottawa. We must all recognize the fact that the commission plan which the people of St. John endorsed by almost a two-thirds majority is an experiment in Canada and the results will be carefully noted by other cities, particularly by those in the Maritime Provinces. It would be a proud distinction for St. John to be known as the successful leader in this improved system of civic government in Canada, as the city of Galveston is in the United States. It is claimed and justly claimed that the friends of commission should be allowed to prove that the commission system is superior to the old ward system, but not all the friends of commission were included in the citizens' committee. That being the case, why should the committee claim that it would be inconsistent for a supporter of commission to vote for a candidate who was equally as good a supporter of the commission plan as any that had been nominated by that committee? It is claimed that those men being new men will introduce new measures to advance the interests of our city. As we have in the past been governed by combinations, sometimes called rings, and are about to try a system of individual government, in which each member is directly responsible to the people, it would not be amiss to ask the candidates to give the public through the press their opinions on any important question that they may consider worthy of their consideration. There is one measure connected with the new assessment bill, the so-called Single Tax. This question will probably have to be met with by the men chosen in the coming contest, and it would be but fair to the public for the candidates to express their opinions on this important subject. There is a week before the first or primary election in which there is ample time to express an opinion, those who survive the preliminary skirmish will have a further two weeks in which to discuss the question. The writer will certainly avail himself of that privilege before April 9.

There is also another matter which might be considered tending to greater publicity in the spending department of the city, but those questions would occupy too much space at this time.

Ladies and Gentlemen, I have the honor to be your obedient servant,

JOHN SIME.

Ladies and Gentlemen: Electors of the City of Saint John.

I will be a candidate for the office of Commissioner at the coming civic election. Having had four years experience in civic affairs I feel that I can administer the affairs of our city in the best interests of the whole, with special privileges to none.

Thanking you for the splendid support you have given me in the past, I ask for a continuance of your confidence.

Yours respectfully

W. E. SCULLY.

ELECTION CARD

Ladies and Gentlemen:

Electors of the City of Saint John:

Having been selected as candidate for the office of City Commissioner by the **Independent Labor Party,** and being unable to interview each elector personally, I hereby solicit your support.

I pledge myself to give the best service of which I am capable, should you elect me.

GEORGE H. MAXWELL.

ELECTORS

LOOK

At the Names Nominated.

CHOOSE

The **best men.** This is the ORIGINAL PROPOSITION of the CITIZENS' COMMITTE.E

VOTE FOR

T. H. SOMMERVILLE

ELECTION CARD

Ladies and Gentlemen. Electors of the City of Saint John:

I will be a candidate at the coming civic election.

I am and have been in favor of the Commission form of Government and firmly believe that an honest effort in giving it a trial will meet with success.

I respectfully solicit your support.

Harry R. McLellan

A Vote for John McGoldrick

means the placing of a man in charge of Public Works who has had the confidence of the People for Twenty-Five Years.

WATERPROOF

NOW'S THE TIME for Rubber Boots (we have the "tough soles."), Twed and Rubber Surface Coats for Men and Boys, Firemen, Seamen and Drivers' Coats, Automobile Garments, Knee Rugs, Horse Covers, Oiled Clothing for all purposes.

ESTEY & CO.,
Selling Agents for Manufacturers.
49 Dock Street.

POTTS

Acetylene Plant
35 Lights
Hotel Furniture
Consisting of 20 Rooms

BY AUCTION.

At Metropolitan Hotel, 109 Charlotte street on Monday morning, April 8th, commencing at 9.30 o'clock, I am instructed to sell the contents of 20 oroms consisting in part, sideboard and dining room furniture, kitchen range and utensils, carpets and oilcloths, pictures, parlor setees, tables, chairs, etc. Contents of fifteen bedrooms in sets, springs, mattresses, etc., and a large assortment of general furniture. Also one acetylene plant for 35 burners.

F. L. POTTS Auctioneer.

MAIL CONTRACT.

Sealed Tenders addressed to the postmaster general will be received at Ottawa until noon, on Friday, 17th May, 1912, for the conveyance of His Majesty's Mails on a proposed contract for four years, twelve and six times per week each way, between Campobello and Eastport, Maine, from the 1st July next.

Printed notices containing further information as to conditions of proposed contract may be seen and blank forms of tender may be obtained at the post office of Campobello, Eastport, Maine, and at the office of the post office inspector at St. John.

G. C. ANDERSON,
Superintendent.

Post Office Department,
Mail Service Branch.
Ottawa, 29th March, 1912.

SYNOPSIS OF CANADIAN NORTH-WEST LAND REGULATIONS.

Any person who is the sole head of a family or any male over 18 years old, may homestead a quarter section of available Dominion land in Manitoba, Saskatchewan or Alberta. The applicant must appear in person at the Dominion Lands Agency or Sub-agency for the district. Entry by proxy may be made at any agency, on certain conditions by father, mother, son, daughter, brother or sister of intending homesteader.

Duties—Six months' residence upon and cultivation of the land in each of three years. A homesteader may live within nine miles of his homestead on a farm of at least 80 acres solely owned and occupied by him or by his father, mother, son, daughter, brother or sister.

In certain districts a homesteader in good standing may pre-empt a quarter-section alongside his homestead. Price $3.00 per acre.

Duties.—Must reside upon the homestead or pre-emption six months in each of six years from date of homestead entry (including the time required to earn homestead patent) and cultivate fifty acres extra.

A homesteader who has exhausted his homestead right and cannot obtain a pre-emption may enter for a purchased homestead in certain districts. Price $3.00 per acre. Duties.—Must reside six months in each of three years, cultivate fifty acres and erect a house worth $300.00.

W. W. CORY,
Deputy of the Minister of the Interior.

N.B.—Unauthorized publication of this advertisement will not be paid for.

PROFESSIONAL.

INCHES & HAZEN

C. F. INCHES. D. KING HAZEN.

Barristers, etc.

108 PRINCE WILLIAM STREET.
Phone Main 380.

S. A. M. SKINNER,
BARRISTER,
17 Pugsley's Building,
St. John, N. B.

ROBT. WILBY, Medical Electrical Specialist and Masseur. Assistant to the late Dr. Hagyard, England. Treats all Nervous and Muscular Diseases, Weakness and Wasting, Rheumatism, Gout, etc. Eleven years' experience in England. Consultation free. 2 Coburg St. 'Phone 2057-21.

MONEY TO LOAN

TO LOAN—$55,000 for immediate investment on mortgage. Large loans preferred. H. H. Pickett, barrister.

ENGRAVERS.

F. C. WESLEY & CO., Artists, Engravers and Electrotypers, 59 Water street, St. John, N. B. Telephone 982.

HORSE CLIPPING

ELECTRIC CLIPPING—Horses clipped and groomed while you wait at Short's Stable, Union Street. Only electric clipper in the city.

S. Z. DICKSON,
Produce Commission Merchant
Western Beef, Pork, Butter, Eggs, Cheese, Potatoes, Lamb, Poultry. Game in Season.
'Phone Main 252. 8-11 City Market.

WATCHES

If you want a watch I can supply you with the best makes at reasonable prices. Special attention given to fine watch repairing. **ERNEST A. LAW,** Issuer of Marriage Licenses.

Musical Instruments Repaired.

VIOLINS, MANDOLINES, and all stringed instruments and bows repaired. **SYDNEY GIBBS,** 81 Sydney Street.

D. MONAHAN

—Retail Dealer In—

FINE BOOTS & SHOES, RUBBERS, GAITERS, ETC.

REPAIR WORK NEATLY DONE.
32 Charlotte Street, St. John, N. B.
Telephone, Main 1802 11.

Winter Overcoating

Latest Styles and Newest Cloths.

J. S. MacLENNAN, 73 Union St. W. E.