MC2398

POOR DOCUMENT

THE EVENING GAZETTE

is published every evening (Sundays excepted) at No. 21 Canterbury Street.

JOHN A. BOWES, Editor and Publisher

THE EVENING GAZETTE will be delivered at any house in the cities of St. John and Portland for a month for thirty-five cents. The subscription may be paid at the office, or to any news agent who sells the GAZETTE.

ST. JOHN, N. B. WEDNESDAY, MAY 64, 1889

THE TELEGRAPH'S DILEMMA.

The Telegraph is thoroughly frightened at the storm that has arisen in the political sky over the appointment of Mr. Ritchie and the removal of Mr. Peters. It sees in it not only loss of commercial patronage, but the active hostility of many of those who have been its best friends. The manager and editor of the Telegraph now see the difficulty into which they have got themselves by their zeal for Mr. Ritchie, and they are endeavoring to hide their own share in a discreditable transaction by raising a false issue and mixing up Dominion politics with this purely local controversy. It appeals to Messrs. Alward and Stockton not to carry out their threat of resigning, on the ground that, at the last election the Sun opposed them. Of course the gentleman referred to will pay no attention to the Telegraph's advice, which is only prompted by fear of the consequences of its own act. We may deem it necessary in the interests of truth to publish some of the pleasant things which the business manager of the Telegraph said last week not only of Messrs Alward and Stockton but of the other gentlemen, formerly friends of the government, who opposed Mr Ritchie's appointment. The business manager all last week was carrying around a paper in his pocket, on which was written the names of the leading Liberals opposed to Mr. Ritchie. When any one would suggest that it was a pity for the government to oppose the wishes of their best friends in this matter the business manager would pull this paper out of his pocket, and proceed to make such comments on these old and tried friends of the Telegraph as would almost cause the late William Elder to stir in his grave. Howard D. Troop, according to this foolish person, was no Liberal at all, but only a Tory in disguise wholly under the influence of W. H. Thorne; Arthur Everitt was similarly dealt with; George McLeod was described in language which we will not repeat, because the words used were actionable. Lister was not in fact a man connected with the movement in the ranks of the government supporters against Mr. Ritchie's appointment, who escaped the slurs and abuse of the Telegraph's manager. They were dirt beneath the feet of this great man, and all their unrequited efforts in behalf of the Telegraph in times past could not save them from the virulence of his abusive tongue. It is of course impossible that these attacks on the most prominent Liberals of St. John, made by the manager of a Liberal newspaper, could be concealed, and no doubt, they have already been made known to those who were the objects of them. That such attacks should have been made by those who represent the Telegraph is a conspicuous proof the incredible folly which characterizes the management of that paper. The Telegraph has cut adrift from its ancient moorings, it has outraged its former friends, and it has taken the side of those who were formerly its most deadly enemies, and who would crush it now, if they had the power to do so.

THE CITY OF ST. JOHN NOT A NEW CORPORATION.

The only excuse the members of the government and their friends have been able to put forward to palliate the outrage of the removal of Mr. Peters and the appointment of Mr Ritchie is, that a new city was create d, by the union act, and it was therefore necessary to make a new appointment. It does not seem to affect the views of these masters of ours in any way that their contention is diametrically opposed to the words of the union act, the very first section of which enacts as follows:—

The corporate name designation of the city corporation of St. John, incorporated under the charter of the city of St. John . . . is hereby changed from "the mayor, aldermen and commonalty of the city of St. John" to, and it shall be "the city of St. John." The said city corporation under its new name shall not be, or be deemed to be a new corporation, and such change of name shall not be construed to in any way abrogate, alter or affect any of the rights, gifts charters, grants, powers, liberties, privileges, or franchises, customs, usages, constitutions, immunities, markets; duties, tolls, lands, tenements, estates or hereditaments which the said mayor, aldermen and commonality of St. John had or has by letters patent, grants, charters, gifts or any law . . . now existing and capable of taking effect . . . but the same shall continue as if this act had not been passed. . . .

It will be seen from this that the act declares, as strongly as words can state it, that the city of St. John shall not be deemed to be a new corporation; thus the whole contention of the men, who in this sneaking fashion, attempt to justify a great wrong, falls to the ground.

They are equally unfortunate in their attempts to show that it was necessary for the government to make an appointment to the office of Police magistrate, and that if they had wished to retain Mr Peters in office it would have been necessary to reappoint him. The union act says:—

The Police Magistatre of the city of St. John, holding office at the time when this act comes into force, shall be the Police Magistrate of the city of Saint John under this act, and shall preside over the Police Court and City Court for the trial of civil causes under this act, until another person is duly appointed and sworn in his stead.

Under this section the Police Magistrate might have held office until the day of his death, by as clear a title as any officer appointed by the government. As already pointed out by the GAZETTE the utter absurdity of a contrary contention is shown by the fact that Mr. Peters could not have been re-appointed Police Magistrate under this section, for he was by it declared to be Police Magistrate, until *another person* was duly appointed and sworn in his stead.

THE POSITION OF MESSRS. BERRYMAN, ALWARD AND STOCKTON.

That the three gentlemen whose names stand at the head of this article will resign their seats as soon as the appointment of Mr. Ritchie is gazetted, we have no doubt, and we have equally little doubt that they will be returned triumphantly by a two-thirds vote as soon as the election takes place. The government may seek to delay the election in St. John, but they cannot do so legally, for the 96th section of the election act just passed by the Legislature enacts as follows:

In the case of vacancy by death or resignation, or in the case of appointment to the Legislative Council of a member or members elect the Clerk of the Crown in Chancery, upon being certified thereof in writing by two members or two members elect, shall issue his writ for the Election to fill such vacancy.

The mode of resigning a seat as settled by the new act as follows:—

Any member or member elect may vacate his seat by a written resignation signed by him in the presence of two members or two members elect, addressed and delivered to the Provincial Secretary, and the members or members elect witnessing the signature to the resignation, shall certify said resignation under their hands to the Provincial Secretary.

All this is very plain. As soon as the Clerk of the Crown in Chancery is properly apprised of the resignation of a member it is his duty to issue a writ at once for an election to fill the vacancy. The Clerk of the Crown in Chancery is T. Carleton Allen, and the issuing of the writ rests with him and not with the government; they therefore cannot delay the election without bringing improper influences to bear on this official, who is in no sense under their control.

The point has been raised that the effect of the union bill is to leave Dr. Berryman and Mr. Alward without a constituency after the 18th May, and this is put forth apparently on the authority of the government. Of course such a contention must rest on the baseless assumption that St. John after the 18th of May will be a new city. Dr. Berryman and Dr. Alward, however, will set all doubts at rest as to the goodness of their title by resigning their seats, and they will go back to the House of Assembly pledged to oppose a government which has prostituted the offices of this city to its own partizen uses.

NOTE AND COMMENT.

The Globe thinks that the passage of a resolution favoring Mr. Ritchie's appointment, by a gathering of Roman Catholic clergymen would not be regarded with satisfaction by anybody. We are not aware that anyone would object to Roman Catholic clergymen, in open meeting, expressing their opinion on this or any other matter. But there is no danger of Mr. Ritchie being indorsed by the Roman Catholic clergy of St. John; and the Bishop, for reasons which need not here be stated, would not be likely to recommend Mr. Ritchie for appointment to the Magistracy or any other office.

The Globe attacks the Wesleyan clergyman of this city, because they passed a resolution on Monday expressing their regret that the local government had removed from office Mr. B. L. Peters, who for many years had discharged the duties of his position with fidelity and ability. The Globe would evidently wish the good men who thus protested against a flagrant wrong to cease to take an interest in the temperal concerns of the city in which they live. As the Magistrate is in a large sense the guardian of the rights of our citizens and the represser of crime and immorality, the action of the ministers was eminently proper.

Mr William Pugsley was yesterday sworn in Solicitor General, a result that has been a long time anticipated and which was foreshadowed by the GAZETTE while the union bill was before the Legislature. The election to fill the vacancy thus created is to be held immediately, nomination day being the 25 inst. and polling June 1st. It is not improbable that Mr. Pugsley will be opposed by Mr Geo. W Fowler of Sussex, and if so he will have a hard battle to fight. In this matter Mr. Pugsley has arrayed himself against the interests and wishes of the people of St. John, and a vigorous effort ought to be made to defeat him.

Ever since the resignation of Attorney General King the mean little city of Fredericton has controlled the government of this province, and the city of St. John has been utterly ignored. The present crisis gives our people an opportunity of remedying all this. There is no reason why the attorney general, the head of the government, should not be a St. John man. Either Dr. Stockton or Dr. Alward might as well fill that office as Andrew G. Blair.

When the Earl of Dunraven issued his challenge for the America's cup, all the New York yachtsmen believed that his yacht, the Valkyrie, was only 70 feet in length, and they were very gleeful over the prospect that she would be beaten easily by a big yacht like the Volunteer. It now turns out that the Valkyrie is 94 feet long and the members of the New York Yacht Club do not feel quite so comfortable.

The Mysterious Wrestler.

In Mr. A. C. Gunter's new book, "That Frenchman," the scene opens in Paris during the last years of the second empire, changes to St. Petersburg and then to the German-Russian frontier. The tale is melodramatic in character, as are Mr. Gunter's other books, but the author states that he has tried to develop more comedy. The advance orders he reports at 40,000. He has introduced as one of his characters "the wrestler in the mask," a man who produced a great sensation in Paris in 1867 and '68. This person was supposed to be some great nobleman who was fond of wrestling. He was in the habit of driving to the scene wrapped in a long cloak, under which he wore his wrestling dress. On his face he had a small, black silk mask. He met all comers and was never defeated. Naturally he was the source of gossip, and the halls or circus was crowded when it was announced that he was to appear.—Current Literature

Fly fishing in the Nepisiquit river began yesterday, when the first salmon was hooked and killed by L. F. Keary, proprietor of the Keary house. His companion, P. Flannery, captured a second one. They weighed 15 and 12 pounds respectively.

Singular Cases of Intoxication.

A prominent military man, who had drunk moderately during the war and had abstained from that time on, while attending a dinner with his old comrades, where most of them were intoxicated, suddenly became hilarious, made a foolish speech, and settled back in his chair in a drunken state, and was finally taken home quite stupid.

He had not drunk any spirits and had only used coffee and water, and yet he had all the symptoms of the others, only his was intoxication from contagion—the favoring soil had been prepared long ago in the army.

Another case was that of a man who had been an inebriate years ago, but had reformed, says The Popular Science Monthly. He was recently elected to office and gave a dinner to some friends. Among them was a physician who has been greatly interested in these studies. He sent me a long report, the substance of which was this:

On the occasion referred to many of the company became partially intoxicated, and the host, who drank nothing but water, became hilarious and finally stupid with them. He was put to bed with every sign of intoxication, but recovered, and next morning had only a confused notion of these events.

The third case occurred four years ago. A reformed man, of twelve years' sobriety, went on a military excursion with a drinking company, and, although he drank nothing but lemonade, became as much intoxicated as the others.

This event was the subject of much comment and loss to him, socially and otherwise, although he protested, and others confirmed his statements, that he did not take any spirits at this time.—New York Journal.

A Perfect Smoke Consumer.

I have just returned from Springfield, Mo., where, in the shops of the St. Louis and San Francisco road, I saw a furnace in operation that at once solved the problem of smoke consumption and the reduction of coal consumption to the minimum. It is bound to revolutionize the entire system of steam making. It is the invention of Carney, the master mechanic of the road, has been in operation for nearly a year, and is a complete success. To put it briefly, by Carney's process the highest degree of heat is secured by burning with every pound of coal two pounds of water. In fact, water gas is made, and I wonder that no one ever thought of it before. The slack coal is mixed with water in the proportion of one part to two, and the result is the formation of the gas. Every part of the coal is consumed.

At the end of twenty-four hours there were but three wheelbarrow loads of fine ashes carried away. Had the furnace been fed dry there would have been from eighteen to twenty barrowfuls of ashes and cinders. There was actually no smoke escaping from the smoke stack, which was but twelve feet high. I was struck by the shortness of the stack, and remarked it to the engineer, who replied: "Why have it any higher? Nothing goes through it." At my request the water was cut off, and the furnace was fed dry for two hours, with the result that the furnace was unable to make sufficient steam to run the machinery in the shop. This water burning furnace is to my mind the greatest invention of the past twenty-five years.—Boiler Maker in Globe-Democrat.

A Card in the Pocket.

Several young married ladies in a certain private boarding house in St. Paul are just now having oceans of fun at the expense of one of their sex in Rochester, N. Y. The husband of one of the ladies recently purchased a spring overcoat. With true womanly instinct his better half, the first time the coat was left at home, proceeded to explore the various pockets, and hidden in the little side pocket she found a card on which the name and address of a young lady at Rochester, N. Y., was written. Of course the husband was asked to explain, but could not, as he had not been aware of the presence of the card. The idea that it had been placed there by a young tailoress who had handled the coat last at the factory struck the spouse in a forcible manner.

His wife was loath to believe such a story, but followed the advice of her husband and wrote to the address given, pretending that she was a young man who had bought the coat. In the meantime she told the other ladies at the house of the affair and all waited impatiently for an answer. It came, and of course it was as the husband suspected. The writer was willing to continue the correspondence if the gentleman was sincere, etc. Another letter is now being written. I wonder how the girl will feel when she discovers that her address fell into the hands of a female hasteed of some gay deceiver?—St. Paul Pioneer Press.

It Made Him Think.

I like to listen to people talking on the cars. The loudness of tone which some bumptious folks adopt invariably generally goes with aggressive ignorance. It is the couple whispering in the corner who are particularly interesting, but you can't hear what they say. But sometimes one catches an amusing bit. The other day a man stepped onto the dummy and greeted another already there.

"Hallo, Tom."

"How are you?"

"Getting home?"

"Yes. Where have you been?"

"Been to a Chinese funeral—looking at it, I mean. I couldn't help thinking"—

"What?"

"All those Chinamen, and only one dead.—San Francisco Chronicle.

We Want Self Defense.

A New Yorker old enough to know better is reported in The Tribune as having uttered these terribly treasonable protests against some modern improvements:

What with your murderous railroads, your new fangled bridges, your ten story buildings and electric currents over and under and on all sides of you, your life isn't worth a penny at any time or anywhere. If you walk in the middle of the street, the pavement is just as likely as not to shoot up into the air and blow you out of sight. Talk about coast defenses and harbor defenses, what we want is self defense.—Boston Transcript.

Lula's Appeasement.

"Coward! Lying hearted man!" hissed Lula d'Effington between her set teeth when Richard Kurdaleeong replied that she could only be a sister to him.

"Lula, you are excited. Your words do not consist," replied Richard, calmly.

"Trifler! Base ingrate, explain yourself!" was all the outraged girl could utter.

"If I am Richard the lyin' hearted, surely I am no coward."

Another moment and he held the wan corpse of Lula d'Effington prone at his feet.—Binghamton Republican.

Ages of Animals.

A whale lives 300 years. A sheep lives ten years. A cat lives fifteen years. A tortoise lives 100 years. A lion lives twenty years. A camel lives forty years. A bear lives twenty years. A dog lives fourteen years. A squirrel lives eight years. An elephant lives 400 years. An ox lives twenty-five years. A guinea pig lives seven years. A horse lives twenty-five years.—Detroit Free Press.

THE ROSES BY THE RUN.

The roses and the clover
  Are very sweet and fair,
And I love the fragrant odors
  They breathe upon the air;
But sweeter seemed the blossoms
  Beside the meadow run,
The time that you were twenty
  And I was twenty-one.

How fondly I remember
  The time we culled them there,
And 'neath the shady maples
  I wove them in your hair;
How there in bliss we tarried
  Until the set of sun,
The time that you were twenty
  And I was twenty-one.

It may have been the flowers,
  Perhaps a look from thee,
That bade me whisper softly
  How dear thou wert to me;
I never stopped to question,
  I only know 'twas done,
The time that you were twenty
  And I was twenty-one.

We've had our summer, darling,
  The fields of life are brown,
We've traveled up the hill side,
  We're on our journey down;
Yet oft I wake from dreaming
  Those days have just begun—
That you again are twenty
  And I am twenty-one.

When life and love are over,
  And I am laid at rest,
I hope some one will gather
  And place upon my breast
Such flow'rs as used to blossom
  Beside the meadow run,
The time that you were twenty
  And I was twenty-one.

Never had a preparation a more appropriate name than Ayer's Hair Vigor. When the capillary glands become enfeebled by disease, age, or neglect, this dressing imparts renewed life to the scalp, so that the hair assumes much of its youthful fullness and beauty.

Plans for the new hotel at St. Stephen, are being prepared by G E Fairweather of this city.

Veni, Vidi, Vici! This is true of Hall's Hair Renewer, for it's the great conqueror of gray or faded hair, making it look the same even color of youth.

NOTICE.

NOTICE is hereby given that an Act has been passed by the Legislature of New Brunswick to incorporate the Exhibition Association of the City and County of Saint John, and the several corporations, organizations, persons, associations and societies named therein, are hereby requested to name and appoint representatives as provided by the said Act to be members of the said Association. The first Meeting of the Members of the Association for the election of Directors and such other business as may require to be done at such meeting, will be held at the Board of Trade Room, Prince William street, St. John, on

Wednesday the 15th day of May

NEXT, at Eight o'clock, p. m.

Saint John, N. B., April 30th, 1889.

H J Thorne, Mayor,
A C Smith,
James A Estey,
W M Jarvis,
Alex L Law,
R B Emerson,
Wm J Parks,
Geo D B Warner,
Michael Coll,
John M Johnston,
Simeon Jones,
A Chipman Smith,
James F Robertson,
Wm Peters,
James Lee,
W Walker Clarke,
Samuel Crothers,
W E Vroom,
James Pender,
Geo Robertson,
Provisional Directors.

PUSS! PUSS!

You can buy one of our elegant new Clocks, a Turkish Rug, a pair of Lace Curtains, a Caster or almost anything you want, by paying

50 CENTS A WEEK.
NATIONAL SUPPLY CO.,
187 Charlotte street.

Roofing Slate,
Portland Cement,
American Cement,
Calcined Plaster,
Sheathing Paper,
Roofing Pitch,
Coal Tar,
Plate Glass,
Alabastine for Walls and Ceilings,

W. H. THORNE & CO.,
Market Square.

LANDING.

2 cars P. E. I. Seed Oats,
1 do Oatmeal, Roller, Standard
25 Bbls P E. I. Mess Pork,
10 " " Prime Mess Pork,
5 " " Hams,

A. SINCLAIR & CO.,
210 Union street.

PLANING MILL.
A. CHRISTIE WOOD WORKING COMPANY,
City Road.

READY FOR BUSINESS.
9 Canterbury st.
GENTLEMEN:
You can have your Clothing put in good Order by sending them to
JOHN S. DUNN,
TAILOR.
Repairing, Pressing and Altering a Specialty.

TAYLOR & DOCKRILL
Wholesale
CIGAR DEALERS,
84 King street.

SAINT JOHN OYSTER HOUSE
FIRST OF THE SEASON.
100 Bbls No. 1 Handpicked Oysters.
10 Bbls No. 1 P. E. I. Oysters.
Wholesale and Retail.
CHAS. H. JACKSON,

"Try Ayer's Pills"
For Rheumatism, Neuralgia, and Gout. Stephen Lansing, of Yonkers, N. Y., says: "Recommended as a cure for chronic Costiveness, Ayer's Pills have relieved me from that trouble and also from Gout. If every victim of this disease would heed only three words of mine, I could banish Gout from the land. These words would be—'Try Ayer's Pills.'"
"By the use of Ayer's Pills alone, I cured myself permanently of rheumatism which had troubled me several months. These Pills are at once harmless and effectual, and, I believe, would prove a specific in all cases of incipient
Rheumatism.
No medicine could have served me in better stead."—C. C. Rock, Corner, Avoyelles Parish, La.
C. F. Hopkins, Nevada City, writes: "I have used Ayer's Pills for sixteen years, and I think they are the best Pills in the world. We keep a box of them in the house all the time. They have cured me of sick headache and neuralgia. Since taking Ayer's Pills, I have been free from these complaints."
"I have derived great benefit from Ayer's Pills. Five years ago I was taken so ill with rheumatism that I was unable to do any work. I took three boxes of Ayer's Pills and was entirely cured. Since that time I am never without a box of these pills."—Peter Christensen, Sherwood, Wis.
Ayer's Cathartic Pills,
PREPARED BY
Dr. J. C. Ayer & Co., Lowell, Mass.
Sold by all Dealers in Medicine.

GROCERIES &C.
100 Boxes Layer Valencias,
10 Barrels Currants,
2 Cases Figs (in small boxes),
1 do Citron Peel,
50 do Lard in tins,
50 do C. C. Beef,
20 do Standard Oysters,
20 do Corn,
65 Pkgs Pickles and Sauces,
10 Gross Essences,
150 Boxes Ground Spices,
1 Car Oatmeal, Peas and Barley.
TO ARRIVE.
1 Car Cheap Feeding Flour.
GEO. S. deFOREST & SONS
13 South Wharf.

FOR PARLOR AND GARDEN.
MR. CRUIKSHANK, at his Greenhouses, Old Burying Ground and foot of Golding street, offers for sale, in splendid condition, all the leading varieties of flowers, with several new varieties of recent importation.
Pansies, Stocks, Asters, Verbenas, Daisies, Everlastings, Calendulas, Saponarias, Carnations, Sweet Williams, Auriculas,
ROSES OF ALL THE OLD AND NEW VARIETIES.
Primulas, Begonias in great variety, Fuschias, Geraniums, Pelargoniums, Heliotropes, Gloxinias, allas, Hyderingas, Coleus, Rex Begonias; all healthy and vigorous plants. Inspection invited.

Bay of Fundy Steamship Co.
(LIMITED).
THE Stockholders of the above Company are notified to meet at the office of Messrs Gregg & Son, St. John, N. B., on MONDAY, 20th May, at 3 p. m., for the purpose of organizing as required by Dominion Act of incorporation, electing Directors, etc.
H. D. TROOP,
Provisional Manager.

NEW GOODS,
NEW GOODS.
JUST RECEIVED
A choice assortment of
READY-MADE SUITS AND SPRING OVERCOATS
For Men, Youths and Boys. Also a full line of
GENT'S FURNISHING GOODS, TRUNKS, VALISES, &c.,
Which we are prepared to sell cheaper than any other house in the trade.
—ALSO—
A great variety of CLOTHS, including all the fashionable shades in Spring overcoatings.
Diagonals, Corkscrews, English, Scotch and Canadian Tweeds,
Bought personally from the manufacturers, which we are prepared to make up in the best styles at the lowest possible prices.
T. YOUNGCLAUS,
City Market Clothing Hall,
51 Charlotte st.,
St. John, N. B.

Notice of Removal,
ON and after the first of May my place of business will be at the
Head of Long Wharf, Portland,
where I will be pleased to meet with all who may favor me with their patronage.
RICHARD FARMER,
Lumber Dealer, Long Wharf, Portland

KEENAN & RATCHFORD,
Ranges, Stoves, Kitchen Furnishing Goods, etc.
GENERAL JOBBING.
8 and 10 Waterloo Street, near Union St.
With a large experience and work that cannot be excelled, we solicit the patronage of the public.

QUEEN HOTEL,
109, 111 and 113 Princess st.,
St. John, N. B.
THIS hotel was recently known as the "Clarendon." It has been renovated, and refurnished and is now open for the reception of guests.
JOHN C. DICKIE,
Proprietor.

T. H. S. JOHNSTON,
House and Sign Painter;
Paper Hanger etc,
22 North Market street.
All orders promptly attended to.

CAUSEY & MAXWELL,
Masons and Builders.
Mason Work in all its Branches.
Slating and Cement Work a specialty
Boilers, Ranges, Mantels and Grates Set, of the most approved patterns.
JOBBING EXECUTED NEATLY AND PROMPTLY
Order Slate at A. G. Bowes & Co., Canterbury Street.
W. CAUSEY, Mecklenburg St. ROBT. MAXWELL, Saint David St.

STEP LADDERS.
The Strongest, Lightest and Cheapest.
Three Steps 60c,
Four Steps 80c,
Five Steps $1.00,
Six Steps $1.25,
Seven Steps $1.50.
A liberal discount to dealers.

J. & J. D. HOWE,
Market Building,
Germain street.

REMOVAL.
THE BELL CIGAR FACTORY
WILL REMOVE TO
217 and 219 Union Street,
THIS MONTH.

S. R. FOSTER & SON,
MANUFACTURERS OF
Cut Nails & Cut Spikes, Tacks, Brads,
FINISHING NAILS.
Shoe and Hungarian Nails, &c.
Office, Warehouse and Manufactory:
GEORGES STREET, - - ST. JOHN, N. B.

FOR AMUSEMENT GO TO
"THE NATIONAL,"
22 Charlotte Street.
First Class Shooting Gallery,
Billiard and Pool Tables,
Choice Lunches, Cigars, etc.,
Rifle Competitions Nightly.

ROOM PAPER.
Large and varied assortment. All prices and grades from five cents a roll upwards.
Inspection invited.
McARTHUR'S
BOOK STORE,
Opp Bell Tower, Portland.

ESTABLISHED 1846.
M. N. POWERS.
Coffin and Casket Warerooms,
OLD STAND 77 AND 79 PRINCESS STREET,
SAINT JOHN, N. B.
Coffin and Casket Material of all kinds, for Sale at Lowest Prices. Orders in the City and County attended to with despatch.

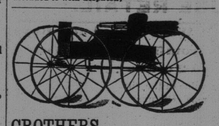

CROTHERS,
HENDERSON
& WILSON,
MANUFACTURERS OF
Fine Carriages, Sleighs, Track Sulkies, etc., etc.
Repairing in all its branches promptly done.
Office and Show rooms, 43 and 45, North Side, and Factory, 42 and 44, South Side,
Waterloo St., St. John, N. B.

Spring Outfits.
White Dress Shirts made to order
$1.50.
A Perfect Fit guaranteed at
TENNANT'S
"THE SHIRT MAKER,"
63 Charlotte St., St. John, N. B.

REMOVAL.
J. HARVEY BROWN,
Tea Merchant and Broker,
Has removed to
No. 55 Dock street,
Where a large stock of finest Tea will always be kept on hand.
N. B. Orders received for 50 half chests and upwards for direct importation from London.

N. W. BRENAN,
UNDERTAKER.
Warerooms in brick building No. 555, foot of Main Street, Portland.
BRANCH,
88 Charlotte Street.
St. John, N. B.
Telephones 222 Portland, 222c City.

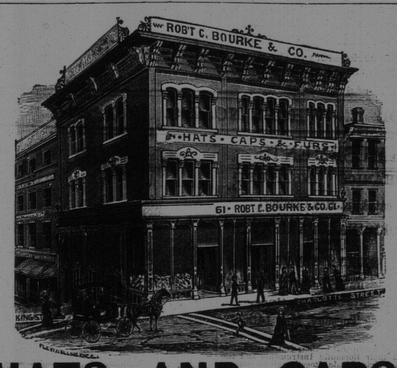

HATS AND CAPS.
We are now complete in all Spring Styles.
Robert C. Bourke & Co.,
61 Charlotte st., St. John, N. B.

ROYAL INSURANCE COMPANY
OF LIVERPOOL, ENGLAND,
REPRESENTING
The Largest Net Surplus of any Fire Insurance Co. in the World.
J. SIDNEY KAYE,
GENERAL AGENT FOR NEW BRUNSWICK.
Office, No. 8 Pugsley's - - - Building, Saint John, N. B.

ROBERTSON'S PRINTING STAMP WORKS,
St. John, N. B.
Merchants, Manufacturers, Railways, and Banks supplied with everything in Stamp Line at lowest prices.

Le B Robertson
Manufacturer's agent,
Representing
Albany Perforated Paper Co.,
Albany, N. Y.
Ontario Show Case Works,
Belleville, Ont.
Caesar Bros. White Enamelled Letters,
New York.
Send for Illustrated Catalogues.

Parsons' Pills
These pills were a wonderful discovery. Unlike any others. One Pill a Dose. Children take them easily. The most delicate women use them. In fact all ladies can obtain very great benefit from the use of Parsons' Pills.
One box sent postpaid for 25 cts., or five boxes for $1 in stamps. 30 Pills in every box. We pay duty to Canada.

The circular around each box explains the symptoms. Also how to cure a great variety of diseases. This information alone is worth ten times the cost. A handsome illustrated pamphlet sent free containing valuable information. Send for it. Dr. I. S. Johnson & Co., 38 Custom House Street, Boston, Mass.
"Best Liver Pill Known."

Make New Rich Blood!
Encourage Home Manufacture.
Maritime Varnish and White Lead Works.
JAS. ROBERTSON,
Manufacturer of all Kinds of Varnishes and Japans, White Lead, Colored and Liquid Paints and Putty.
Factory, Corner of Charlotte and Sheffield Sts.
OFFICE AND WAREHOUSE, Robertson's New Building,
Cor. Mill and Union Streets. - - - St. John, N. B.
WILLIAM GREIG, Manager.

RANGES, STOVES, &c., &c.
Just received a further supply of Splendid
BUFFALO RANGES,
Which, with stock on hand, furnishes a complete assortment of Stoves, Ranges, &c.
KITCHEN HARDWARE, &C.
Stoves taken down and stored as usual.
A. G. BOWES & Co.,
21 Canterbury Street.

Livery and Boarding Stables,
Sydney Street, St. John, N. B.
DAVID CONNELL.
Horses Boarded on Reasonable Terms.
Horses and Carriages on Hire. Fine Fit-outs at Short Notice

SIMEON JONES,
BREWER.
BOTTLED ALE & PORTER.