## Surburban Notes

### MELVERN SQUARE

Miss Sarah Ruggles was the guest of her friend Miss Mina Pierce quite recently.

Mrs. J. P. Morse attended the U. B. W. M. Convention held at Wolfville a short time ago.

Miss Lilla Gates returned from a few weeks' visit with friends in Bridgetown and vicinity.

Miss Maud Walker, of Kingston, spent Sunday, the 26th inst. with her sister, Mrs. Earl Palmer.

Messrs L. L. and Otis Chute are away on a moose hunt, the favorite sport at this season of the year.

Mrs. McGibbon, of Fredericton, N. B., is the guest of her sister Mrs. Fred Baker for a few weeks.

Mr. and Mrs. Elias Piggott, of Paradise, made a business trip to Melvern Square, on Friday Oct 24th.

Mr. Arthur S. Forrest, of Halifax, was a guest at the home of Mr. and Mrs. J. Abner Phinney last week.

Mrs. Blanche Martin and children, spent the week end at Williamston the guest of her father, Mr. W. H. Banks.

Miss Flo Brown, of Kentville, was a recent guest of her friend, Miss Georgie VanBuskirk, Hillside Farm, Melvern Square.

Mrs. Fred Gilliatt is spending a few weeks at the home of her father, Colonel Spurr before going to Annapolis Royal, where she is to reside in the future.

Guests at the home of Lt Col and Mrs. E. F. McNeil on Oct 26th were: Mr. and Mrs. K. H. McNeil, Miss Bingay, Mr. Young and Mr. Moore, of Kentville and Mr. and Mrs. E. R. Power and children and Mr. Karl Cleveland, of Middleton.

Apple picking has been the order of the day for some time past every spare moment being utilized in gathering the large crops. Some orchards were somewhat damaged by the recent heavy frost, but most of the farmers were lucky enough to have their fruit already stored thus escaping injury.

On Sabbath morning, Oct 26th, the Rev. F. E. Roop delivered his farewell sermon here, to a large and attentive congregation despite the unpropitious weather, taking for his text 2nd Cor 13th-11th words of comfort and good cheer. The church is now without a pastor but the Rev. gentleman who has so lately occupied the pulpit leaves many warm friends in Melvern.

### LAWRENCETOWN SOUTH

Capt Gold spent a few days in Halifax this week.

Mrs. Robert Seamone and daughter Erna, returned from Bridgewater on Saturday, Oct 25th.

Mr. and Mrs. Leander Grant, of Vermont, were recent visitors of Mr. and Mrs. J. H. Daniels.

Mr. Fred Bishop, who has recently returned from overseas is visiting his mother, Mrs. Mary Bishop.

Mrs. Miner Daniels and Mrs. Ada Balcom are spending a few weeks in Massachusetts, U. S. A.

Mrs. Robert Longley returned on Friday, Oct 24th, after spending a very pleasant visit at Tupperville and Round Hill.

### Birthday Party

The home of Mr. and Mrs. Arthur Marshall, Clarence was the scene of much merriment Monday afternoon, the occasion for this being the "birthday anniversary" of little Miss Mary Marshall which a number of her young friends had gathered at her home to help her celebrate.

Hardly had these young friends assembled before they were busy enjoying themselves with games, contests, etc. Only too soon came the happiest call, the invitation to the dining room where the tables had been daintily spread for the occasion with fancy pies and cakes. Prominent among these was a "Birthday Cake" which greatly attracted the attention of the young folks.

Numerous little gifts were left as a token of remembrance of this pleasant occasion.

Those present were: Lolo Marshall, Evelyn Marshall, Bessie Marshall, Dorothy Saunders, Lillian Saunders, Mildred Chute, Connant Marshall, Edward Wheelock, Roleigh Marshall, Richard Marshall, Henrietta Miller, Lawrence Marshall, Maude Hiltz, Ruth Myres and Mary Miller; also Mrs. Atherton Marshall the Misses Alberta Longley, Susie Beals and Mary Young.


## You have a bad cold!

**Then listen! Cold attacks the lungs and the breathing passages. To cure it you need to get at these organs direct. Ordinary cough mixtures and syrups do not touch the lungs, but go direct to your stomach, which is not ailing. Peps, on the contrary, go direct to the very seat of the trouble.**

**Peps are tablets containing essences and medicinal ingredients so prepared that when placed upon the tongue they immediately turn into vapor, and are breathed down the inflamed air passages to the lungs direct.**

**Peps medicine takes the form of healing vapor, and cures colds, coughs, bronchitis and lung troubles, just as living in Pine woods and breathing Pine-laden air prevents consumption and cures chest weakness. Tightness across the chest, pain between the shoulders, hacking cough, sore throat, asthma and bronchitis are the ailments which, in particular, Peps have been designed to cure. Peps will soon end your bad cold.**

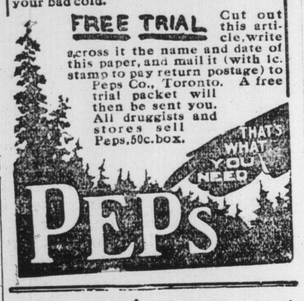



### Suppose the Retired Men Strike

The C. N. R, employees who were superannuated before the great increase in the cost of living, before the McAdoo wage scale went into effect, are agitating for an increase in their allowance. The pension of some of them, the low paid, is only $20 a month and frequently because of the assessment to maintain the allowance, that class has declined as low as $16 a month.


## OTHER TABLETS NOT ASPIRIN AT ALL

**Only Tablets with "Bayer Cross" are Genuine Aspirin**

BAYER

If you don't see the "Bayer Cross" on the tablets, you are not getting Aspirin—Remember this!

Genuine "Bayer Tablets of Aspirin" are now made in Canada by a Canadian Company. No German interest whatever, all rights being purchased from the United States Government.

During the war, acid imitations were sold as Aspirin in pill boxes and various other containers. The "Bayer Cross" is your only way of knowing that you are getting genuine Aspirin, proved safe by millions for Headache, Neuralgia, Colds, Rheumatism, Lumbago, Neuritis, and for Pain generally.

Handy tin boxes of 12 tablets—also larger sized "Bayer" packages can be had at drug stores.

Aspirin is the trade mark (registered in Canada) of Bayer Manufacture of Monoaceticacidester of Salicylic-


## Agriculture

### Some Results from One Application of Ground and Deep Sea Weed

(Experimental Farms Note)

When, on account of war conditions and the consequent scarcity of German potash, efforts were being made to secure potash from other sources the Experimental Farms made a test of the use of sea-weed a source of potash. To put this material into a portable and commercial form it had to be dried and ground. This work was done in an experimental way on the Nova Scotia coast and some of the product was sent to the Fredericton Station for test.

Both field and plot tests were made with potatoes—

In the field test an area with an application of 1000 lbs. of a 4-10 fertilizer per acre and no seaweed gave 178 bushels per acre. A similar area with the same amount of the same fertilizer and 1500 lbs. of ground seaweed gave 230 bushels per acre. A third area with 18 tons stable manure and 750 lbs. seaweed per acre gave 242 bushels per acre, and a fourth area with 18 tons per acre of stable manure alone gave 232 bushels per acre. Green mountain potatoes were grown and it was noticed that the plants on the sea-weed area stood up greener later in the season than where no potash was applied.

Calculating the cost of the seaweed at $15.00 per ton, for which it was stated it could be landed at Fredericton, there was a credit of 52 bushels of the 1500 lbs. of seaweed used where only commercial fertilizer was applied. As the seaweed cost but $11.25 and the extra potatoes were worth at least $1.00 per bushel this test showed a splendid profit from the use of the seaweed.

When stable manure was used however the increase of only ten bushels per acre for 750 lbs. of seaweed showed only a profit of $4.38 indicating that the potash in the stable manure supplied the needs of the crop to a considerable extent, and emphasizing the value of stable manure for the potato crop as against a non-potash commercial fertilizer The following year on the oat crop there was no practical difference as between the different applications—nor was any difference noticeable in the succeeding clover crop.

In the plot tests of one-tenth acre each with Empire State potatoes, seaweed at the rate of 1000 lbs. per acre gave a yield of 255 bushels per acre and at the rate of 2000 lbs. per acre. 257 bushels per acre, while the check plot with no fertilizer whatever gave 192 bushels per acre. The succeeding wheat crop was so badly diseased with Glume spot that the yield was almost negligible and not at all to be relied upon for a satisfactory test. Seaweed at the rate of 1000 lbs. per acre gave 9 bushels and 20 lbs. per acre, at the rate of 2000 lbs., 7 bushels and 40 lbs., while the check plot gave 5 bushels and 30 lbs. per acre.

While the above data are of too limited a scope from which to draw comprehensive conclusions, the evidence, so far as it goes, showes that if seaweed can be dried and ground and transported for $15.00 per ton, it would have a place, and a profitable place among fertilizing materials.

Near the shore where the seaweed can be had for the hauling its almost universal use with satisfactory results confirms its value as a fertilizer.

W. W. HUBBARD,
Superintendent,
Experimental Station,
Fredericton, N. B.


Minard's Liniment Co, Ltd.,
Yarmouth, N. S.

Dear Sirs:

Since the start of the Baseball season we have been hindered with sore muscles, sprained ankles, etc., but just as soon as we started using Minard's Liniment our troubles ended. Every baseball player should keep a bottle of liniment handy

Yours truly,
E. E. ARMSTRONG
Secretary Armstrong High School Baseball Team,


### Fall Plowing

For the past three years Nova Scotia farmers have had to pay very high prices for grain feeds for live stock, and even then have had difficulty in securing sufficient supplies. As each year has gone by, farmers have looked for improvement, but none has come, and, in fact the outlook for the current year is less promising than at any previous date.

Among the steps which can be taken to meet this situation the one that offers the most obvious and effective relief is for Nova Scotia to grow more grain feeds on her own farms. Now is the time to make preparation for next season.

Fall plowing has on nearly all farms in Nova Scotia proven much better than Spring for growing practically all kinds of crops. In some seasons it is almost impossible to do Fall plowing early owing to the hard condition of the soil. This year the abundant rains have removed this difficulty. Everything therefore points to the wisdom of keeping the plows going at every opportunity from this time until the winter frost sets in.


## HIS LIFE RUINED BY DYSPEPSIA

**Until He Tried "FRUIT-A-TIVES" The Wonderful Fruit Medicine**

MR. FRANK HALL

Wyevale, Ontario.

"For some two years, I was a sufferer from *Chronic Constipation and Dyspepsia.*

I tried every remedy I heard of without any success, until the *wife of a local merchant recommended 'Fruit-a-tives'.*

I procured a box of 'Fruit-a-tives' and began the treatment, and my condition commenced to improve immediately.

The Dyspepsia ceased to be the burden of my life as it had been, and I was freed of Constipation.

I feel that *I owe a great debt to 'Fruit-a-tives'* for the benefit I derived from them."

FRANK HALL.

**50c. a box, 6 for $2.50, trial size 25c. At all dealers or sent postpaid by Fruit-a-tives Limited, Ottawa, Ont.**


### A Pure Bred Ram at the Head of Every Flock

The Live Stock Branch, Dominion Department of Agriculture, has recently issued a pamphlet, known as No. 19, which is of particular interest to sheep breeders. This pamphlet announces a policy to encourage farmers who have never before used a pure bred ram, but wish to secure one for the current year. In a wo d, this Branch offers a bonus of $10.00 payable in two installments, to be paid to any farmer who will this year for the first time use a pure bred ram. This pamphlet may be secured from the Live Stock Branch at Ottawa or from the Agricultural College, Truro. This policy offers a fine opportunity to improve the flock and farmers should not fail to take advantage of so generous an offer.


## NOTHING TO EQUAL BABY'S OWN TABLETS

Mrs. Alfred Naud, Natagan River, Que., writes:—"I do not think there is any other medicine to equal Baby's Own Tablets for little ones. I have used them for my baby and would use nothing else." What Mrs. Naud says thousands of other mothers say. They have found by trial that the Tablets always do just what is claimed for them. The Tablets are a mild but thorough laxative which regulate the bowels and sweeten the stomach and thus banish indigestion, constipation, colic, colds, etc. They are sold by medicine dealers or by mail at 25 cents a box from The Dr. Williams Medicine Co., Brockville, Ont.


Throughout the United States the price of foods has fallen 25 per cent since the Food Administration Board got busy among profiteers.

## Bear River

(From the Church Chronicle)

Schr Nesh, Capt R. J. Anthony, has just arrived at New York with a cargo of lumber shipped by the Bear River Trading Co.

Mrs. W. W. Clark, Mrs. W. E Miller and Mrs. F. H. Bone attended as delegates the Women's Convention recently held at Wolfville.

Mr. W. D. Ryerson has sold his farm property to Mr. McKnight, of Campbellton, N. B., and J. L. Warren has disposed of his to Mr. Marvin, formerly of the Royal Navy.

Quite extensive additions and improvements have been made by the Bear River Trading Co to their store and office premises gaining much in both size and appearance. The change will bring both greater comfort to the customers and efficiency of service.

Rev. Mr. Knight occupied the pulpit of the Baptist and Methodist churches last Sunday speaking in the interest of the Servian Orphans' Relief As is usual in Bear River when a worthy cause is presented the contribution was generous, amounting to upwards of two hundred dollars

Moose hunting has been the order of the day for the last two or three weeks and from the number of fine heads brought in the lovely moose do not seem to be on the decline. A larger number of American sporting parties have visited our back woods district than usual.

Since our last issue there was held at Oakdene school building an exhibition participated in by all the schools of the surrounding sections, Held under the auspice of the Rural Science Department the exhibition was a decided success, not only from the finanical standpoint, but from the excellence of the exhibits. The produce of the garden, the manual training department and that of Domestic Science, all continued to show the splendid work along these lines by the boys and girls under the guidance of teachers who are alive to their work. A great measure of the success was no doubt due to the pains taking efforts of Miss Irma Campbell, the efficient representative of the Rural Science department of the Normal School, whose time is spent among the various schools of this locality in teaching and stimulating interest in this important department. It is pleasing to note the improvement in writing showing the benefit from the introduction of the excellent Palmer system of writing. We have no doubt that next year's exhibition will show still greater progress. A most interesting public meeting was held in the evening, entertainment being furnished by the Camp Fire Girls as well as interesting addresses by Dr. J. B. Hall, of Lawrencetown, and Prof. Wolfe of the Rural Science Dept Truro.

### Were These Eggs Sold in Bridgetown?

A middle aged bachelor was in a restaurant at breakfast when he noticed this inscription on the egg:

To whom it may concern: Should this meet the eye of some young man who desires to marry a farmer's daughter, 18 years of age, kindly communicate with———, Hamilton, Ont.

After reading this he made haste to write to the girl offering marriage and in a few days he received this note:

Your note came too late; I am married now and have four children.

ST. LOUIS, MO., Oct 22—The body of Captain Carl W. Danmamm pilot of the balloon "Wichita" which fell in Lake Huron during the national balloon race, has been found at Pine Tree Harbor near Tobermory (Ont), according to a news despatch received here today from Owen Sound (Ont).

## 3 GREAT POINTS

of superiority are responsible for Zam-Buk's wonderful and world-wide reputation.

1. ZAM-BUK IS ANTISEPTIC.—Applied to a sore or wound it destroys all germs, and acts as a protection, thus preventing festering and blood-poisoning.

2. ZAM-BUK IS SOOTHING.—This property makes it indispensable for irritated and inflamed conditions of the skin, as well as for skin injuries. It ends irritation, stops pain and draws out soreness. A mother's first thought, when a child is hurt, is to end the pain. Nothing does this like Zam-Buk.

3. ZAM-BUK HEALS.—Finally, having antiseptically cleansed a sore place and ended all pain and soreness, the healing essences of Zam-Buk promote the quick growth of new tissue. Sores soon disappear where Zam-Buk is applied.

It is the best known remedy for eczema, pimples, ulcers, piles, blood-poisoning, cuts and burns. 50c. box.

**Zam-Buk**

If You Want
DELICIOUS
## Confectionery
Buy
## DeWolfe's

Peanut Buttercups
Lemon Drops, Chicken Bones
Molasses Pepps
Cream Wafers in following flavors:
Peppermint, Wintergreen
Lime and Clove

Famous
**Acadia Cream Caramels**

We also carry DeWolfe's Chocolates. These are very rich and **absolutely pure.**

We are sole agents for these goods.

## W. H. Maxwell
Queen St. Bridgetown, N. S.
'Phone 1-4

## LUMBERMEN'S RUBBERS

| | |
|---|---|
| Men's Yukon, White Sole, High Cut, at | $4.40 |
| Men's White Perfection, Laced, at | 4.25 |
| Men's Hickory, Red Sole, at | 3.50 |
| Boys' Hickory, Red Sole, at | 2.75 |
| Youths' Hickory, Red Sole, at | 2.30 |

## FLOUR

| | |
|---|---|
| Cream of West, barrel, | $13.00 |
| Cream of West, 98 lb. bag, | 6.40 |
| Cream of West, 49 lb. bag, | 3.35 |
| Cream of West, 24 lb. bag, | 1.70 |

## Meal and Feed

| | |
|---|---|
| Shorts, per bag, | $3.30 |
| Bran, per bag, | 2.75 |
| Geneva Chop, per bag, | 4.50 |
| Corn Meal, per bag, | 4.50 |
| Monarch Hog Feed, per bag, | 3.75 |
| Oats, Western, 3 bu. bag, | 3.90 |

## JOS. I. FOSTER
BRIDGETOWN

## BANNER FRUIT CO.
LIMITED

Warehouse Open Thursday and Saturday Afternoons

NEW STOCK
**ream of the West FLOUR**

BRAN, SHORTS
CHOP, OATS
CRUSHED OATS

**Banner Fruit Co., Ltd.**
BRIDGETOWN, N. S.

## Going Hunting

I have a big assortment of Camping Goods and will be pleased to assist you in making up your "pack."

Below are listed a few things that "go good" in the woods:

Condensed and Evaporated Milk
Klim or Powdered Milk
Ever-Ready Cocoa, Chocolate, Condensed Coffee (just add boiling Water)
Postum, Tea, etc.
Fruit Syrups, Lime Juice, Lemons
Sliced Smoked Beef
Fray Bentos Corned Beef
Potted Beef, Ham, Tongue and Chicken
Heinz's Pork and Beans
Tomato, Vegetable and Chicken Soups
Gong Soup Tablets, 5 cents each, all kinds
Sardines, 3 for 25 cents
Sardines, with key, 2 for 25c.
Sardines, with key, 22c., 3 for 60c.
Salmon, Mackerel, Finan Haddie, Shrimps, Scallops, Clams, Oysters, Clam Chowder
Jams, Marmalade, Grapelade
Peanut Butter and Maple Butter
Corn Syrup, Pears, Plums
Peaches, etc.
Cheese. Hood's Ontario Wafer Cheese
Fancy Biscuits, Sodas and Pilots
Pickles, Sweet, Sour and Mustard. Heinz's Sweet Mixed in bulk, nothing better. Olives, Catsuppets.
Cigars, Cigarettes and Tobacco
Nut Bars, Gums, etc.

## A. J. BURNS

## JUST RECEIVED

Carload of Rainbow Flour and Mixed Feed, viz.:

**Middlings**
**Bran**
**Feed Flour**
**Barley Meal**
**Wheat Screenings**
**Oats**
3 bushel bags
**Rolled Oats**
90, 45 and 20 lb. bags
**Rainbow Flour**
In bbls., 98 and 24 lb. bags
Guaranteed to be the BEST white flour on the market.

Get our Cash Prices on Flour and Feed.

Don't forget our 5% Cash Discount on all Groceries.

## B. N. MESSINGER
Telephone 78

## Automobile Contest
## The Latest

Every account paid, and every purchase for cash, entitles you, at this store, to make one guess for every dollar represented. Be sure to ask for sales slips for receipts.

**Royal Phacmacy**
W. A. WARREN, Phm.B.
The Rexall Store

Minard's Liniment Cures Diphtheria

Fresh, rich, full-flavored tea
—the same every time
## RED ROSE TEA "is good tea"
Sold only in sealed packages

123