

Root Cutters

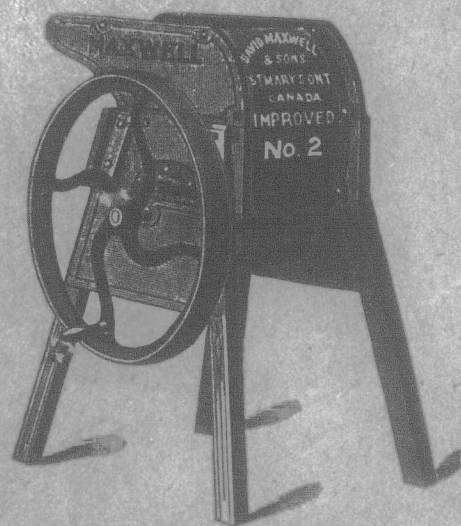

CYLINDER PULPERS and SLICERS

Largest Capacity.
Steel Roller Bearings.
Steel Shafting.
Superior to All Others.

We also make a Side-wheel Pulper. If no agent in your vicinity, write direct to

David Maxwell & Sons
St. Mary's, Ont.

"Favorite" Churn



In 8 sizes, churning from 1 to 30 gallons

Improved Steel Frame. Patent Foot and Lever Drive.
Patent Steel Roller Bearings.

Easy to operate. Bolts throughout in place of wood screws. Superior in workmanship and finish. No other just as good. Accept no substitute. If not sold by your dealer, write direct to us.

DAVID MAXWELL & SONS
St. Mary's, Ont.

FARM LABORERS

Farmers desiring help for the coming season should apply at once to the Government Free Farm Labor Bureau. Write for application form to

Thos. Southworth
Director of Colonization, Toronto.

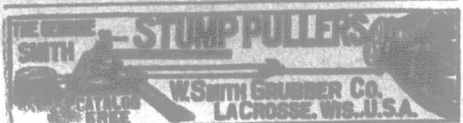

We Will Make You a Suit or Overcoat to Order for \$15.00

and you need not take it if you don't think it worth \$5 MORE.

We will send you samples of the newest effects in Tweeds, Worsted, Homespuns, etc.—a book of illustrated styles—a tape line—and self-measurement blanks—FREE OF CHARGE.

Select the cloth and style of garments you prefer. From these we will make you the suit or overcoat to your individual figure.

More than that. We prepay express, and will let you examine and try on the garments before you pay for them. If they do not fit or are unsatisfactory in any way—keep your money and send back the goods. We will take your word for it.

We not only give you the best fitting, best made garments in Canada, but guarantee to save you from \$5 to \$10 on every order.

Suits and Overcoats to order \$15, \$20 and \$25.

Write us your needs to-day for free style book and samples.

Royal Custom Tailors
Toronto, Ont.

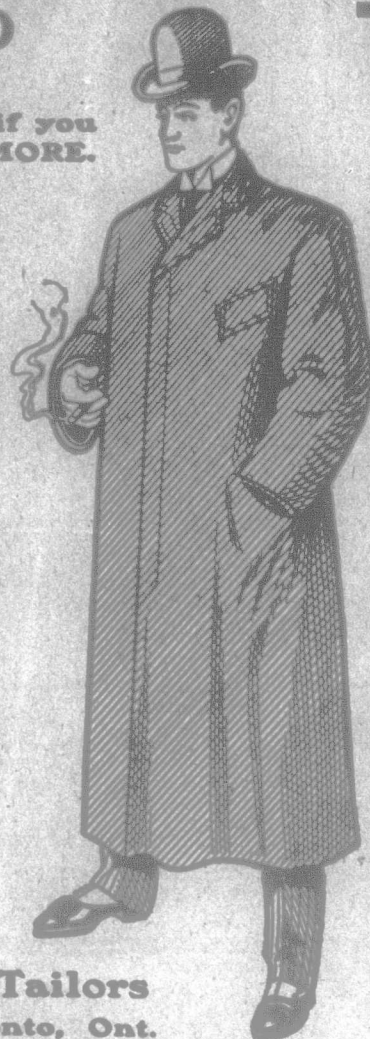

GAS AND GASOLINE

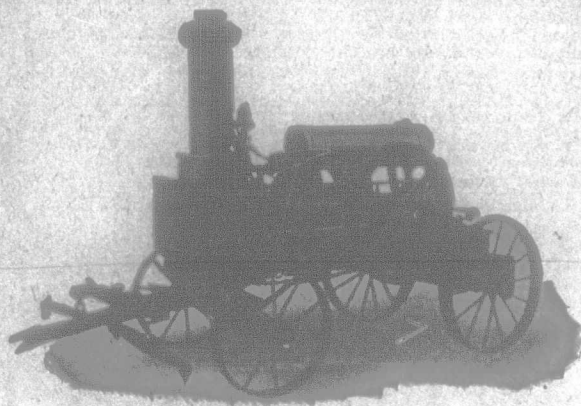

"THE FARMER'S FRIEND"

The McLachlan Engine

FOR ALL PURPOSES

STATIONARY PORTABLE TRACTION MARINE

Write for catalogue, stating for exactly what purposes engine is required.

The McLACHLAN GASOLINE ENGINE CO., Ltd.

WESTERN AGENTS: **W. G. WILCOX & CO.,** Box 818, Winnipeg, Man. om **TORONTO, ONT.**

Club Raisers!

SEE OUR SPECIAL OFFER.

1	Renewal and 1 New Subscriber	\$2.50.
1	" 2 "	3.25.
1	" 3 "	4.00.
2	" 1 "	3.75.
2	" 3 "	5.00.

Clubs of 6 or more, half of which must be new Subscribers, \$1.00 each.
Clubs of 5 or more renewals, \$1.25 each.

Remember the regular Subscription Price to the Farmer's Advocate and Home Magazine is \$1.50 a year.

No premiums are allowed in connection with the above clubbing offer.

Address: **THE FARMER'S ADVOCATE, LONDON, ONT.**

SYNOPSIS OF CANADIAN NORTH-WEST HOMESTEAD REGULATIONS.

ANY even numbered section of Dominion Lands in Manitoba or the North-west Provinces, excepting 8 and 26, not reserved, may be homesteaded by any person who is the sole head of a family, or any male over 18 years of age, to the extent of one-quarter section of 160 acres, more or less.

Entry may be made personally at the local land office for the district in which the land is situate, or if the homesteader desires, he may, on application to the Minister of the Interior, Ottawa; the Commissioner of Immigration, Winnipeg; or the local agent, receive authority for someone to make entry for him.

The homesteader is required to perform the conditions connected therewith under one of the following plans:

(1) At least six months' residence upon and cultivation of the land in each year for three years.

(2) If the father (or mother, if the father is deceased) of the homesteader resides upon a farm in the vicinity of the land entered for the requirements as to residence may be satisfied by such person residing with the father or mother.

(3) If the settler has his permanent residence upon farming land owned by him in the vicinity of his homestead, the requirements as to residence may be satisfied by residence upon the said land.

Six months' notice in writing should be given to the Commissioner of Dominion Lands at Ottawa of intention to apply for patent.

W. W. CORY,
Deputy of the Minister of the Interior.

N.B.—Unauthorized publication of this advertisement will not be paid for.

WINDMILLS

Grain Grinders,
Gas & Gasoline Engines,
Tanks,
Bee Supplies,
Etc.

WRITE FOR CATALOGUES.

Goold, Shapley & Muir Co., Ltd.
BRANTFORD, CANADA.

Portland Cement

Farm Tiles, Culvert Pipes,
Hard Wall Plaster, Cal-
cined Plaster, Land Plas-
ter, Drain Pipes, Fire
Bricks, etc.

ALEX. BREMNER, Importer
50 Bleury Street, Montreal.

Standard Scales

For railroad, hay, live stock, dairy, coal and platform. For prices and particulars write or call on

GEO. M. FOX,
York St., London, Ont.

Ask your nearest hardware man or dealer for them.



I WILL SELL BELVOIR

300 ACRES, one of the very best farms in Ontario. 100 acres arable, average yield of wheat for 30 years, 36 bushels. 200 pasture and bush; 150 acres on the noted Delaware Flats, irrigated spring and occasionally fall, nearly surrounded by River Thames. Good fishing and shooting. The house is large and very substantially built. For further particulars address,

RICHARD GIBSON, Delaware, Ont.