

Department of Immigration and Colonization

CHINESE IMMIGRATION SERVICE

This is to certify that the party described below registered at this office pursuant to Section 18, Chinese Immigration Act, Chapter 38, 13-14 George V.

Registration No. 233720

Name Chong Shun

Otherwise known as Chong Lee

Address 1629 Store St., Victoria B.C.  
No. Street or P.O. Box Town or City Province

Present Occupation House cleaner Age 61 ~~Female~~ Male

Married ~~Single~~ if ~~husband~~ (wife) in Canada give name and address. Also names and addresses of children, if in Canada. None in Canada. Wife, two sons one daughter in China.

Born at Shar Foo Sun Woy China  
Village District Country

Originally admitted to Canada at the port of Victoria, B.C.

Ex. SS. "Empress of Japan" Date April 4th, 1900.

Amount Head Tax Paid \$ 100.00 Is in possession of certificate C.I. 5 No. 26611  
(C.I. 5, 28, 30 or 36)

Height: 5 feet 5 inches.

Facial Marks and Physical Peculiarities:—

Scar above right ear. Pit left cheek.

Mole lobe right ear.

Mole under right jaw.

Remarks:—

Victoria C.I. 4 #18144

File #10576

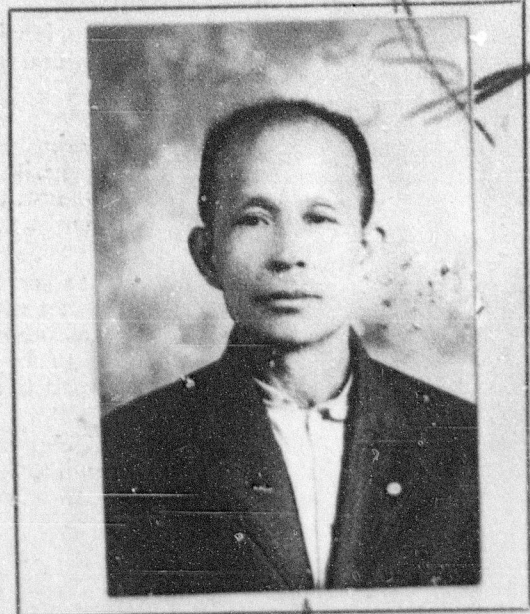

CHECKED BY

This is to certify that the party registering (is) (is not) the party whose photograph appears on the certificate above stated.

Signature of Registrar S. A. Reid

Title

*Controller of Chinese Immigration*

Place and date VICTORIA, B. C.

192

This space for use of Department.

Arrival verified.

C.I. 4 No. ....

C.I. No. ....

Fyle No. ....

|   |
|---|
| CERTIFICATE C. I. <u>36</u> No. <u>20360</u>            |
| ENDORSED <u>MAY 22 1924</u> 192                         |
| <u>S. A. Reid</u><br>Controller of Chinese Immigration. |