fter Stocktaking
Clean-up of
EN'S OVERCOATS

en have been quick to ke advantage of this sale shows they're quick to alize and grasp a good ing when they see it.

omething for every taste conservative to extreme hong these broken lines.

lsters and Tweed Overats, $20 to $30, in one lot $15.

lsters at $35 and $40—w $25.

ll Waist-line and formting models—Sale prices, 22.40, $24 to $30.

ur smartest, newest lines.

elton Overcoats, black nd Oxford grey, durable nd dressy. One of these a good buy against next eason when they'll cost ore at the factory.

$40 reduced to $32.

ilmour's, 68 King St.

nt Land Brook, have been visit their many relatives in the vicin

r. Charles Mulherrin of Grand s, was here last week.

rs. Harry Tibbits and Miss Ger e Tibbits spent last Wednesday Irs. LeBaron Anderson, Four Falls.

rs. Blanchard Murphy has gone t. John to spend a few weeks with daughter, Mrs. Willard Moore.

rs. Patrick Hefferman was hostess small bridge party on Thursday ning.

rs. Howard Shaw left on Monday Woodstock and Miss Irma Shaw t to Fredericton after visiting Shaw's sister, Mrs. D. R. Bedell.

isses Grace and Gertrude McPhail visiting relatives in Woodstock.

rs. J. A. Gray left on Tuesday for treal with her daughters, Anne Catherine, who are attending a rding school there.

r. R. W. Demmings spent part of week at Plaster Rock.

iss Lillian Rawles of Bristol, Eng d, has gone to Toronto to remain a time after visiting her uncle, Rev. rles Flemington, at the parsonage.

iss Ethel Keys, St. John, has been ting Mrs. C. B. Palmer.

rs. Mary Sherwood has gone to John to spend the winter with her ghter, Mrs. George DeWitt.

r. Guy Porter spent last week in John.

TOP PAIN! RUB
NEURALGIA AWAY

stant relief from nerve torture and misery with old "St. Jacobs Liniment"

tub this soothing, penetrating lint nt right into the sore, inflamed ves, and like magic—neuralgia disbears. "St. Jacobs Liniment" conrs pain. It is a harmless "neural relief" which doesn't burn or disor the skin.

Dont suffer! It's so needless. Get small trial bottle from any drug re and gently rub the "aching ves" and in just a moment you l be absolutely free from pain and fering.

No difference whether your pain or uralgia is in the face, head or any t of the body, you get instant re f with this old-time, honest pain stroyer—it can not injure.

Piles Cured in 6 to 14 Days.
uggists refund money if PAZO NTMENT fails to cure itching, ind, Bleeding or Protruding Piles. ops Irritation; Soothes and Heals. u can get restful sleep after the st application. Price 60c.

COLD SNAP.

With the thermometer hovering near zero mark, and a snappy cold wind svadling last night, pedestrians were nvinced that another cold spell, a petition to that of a few weeks ago, d struck the city. The weather probilities for today do not indicate imediate mild weather.

f Thin And Nervous
Try Bitro-Phosphate

While excessive thinness might be tributed to various and subtle caus in different individuals, it is a wellown fact that the lack of phosphorus in the human system is very large responsible for this condition.

It seems to be well established that is deficiency in phosphorous may w be met by the use of Bitro-Phosate, which can be obtained from y good druggist in convenient tabt form.

In many instances the assimilation this phosphate by the nerve tissue on produces a welcome change—rve tension disappears, vigor and rength replace weakness and lack of ergy and the whole body loses its ly hollows and abrupt angles, beming enveloped in a glow of perfect alth and beauty and the will and rength to be up and doing.

CAUTION:—While Bitro-Phosphate unsurpassed for the relief of nervusness, general debility, etc., those king it who do not desire to put on esh should use extra care in avoiding t-producing foods.

ALBERT COUNTY RESOLVES AGAINST GOV'T HEALTH ACT

The Councillors Met Yesterday and Quickly Passed the Work of the Session.

Special to The Standard.

Albert, N. B., Jan. 14.—The annual session of the Albert County Council met Tuesday afternoon at two p.m. in the Court House at Hopewell Cape. The new council is made up as follows:

Councillors Rommel and Cleaveland from Alma; Smith and Gaskin, Coverdale; Googin and Bishop, Elgin; Martin and Bishop, Harvey; Stevens and Thompson, Hillsboro; Pye and Carnwath, Hopewell.

Councillor Goggin, a farmer of prominence, was elected warden following the trend of public sentiment today. Much regret was expressed on all sides on account of the absence of Councillor Rommel through illness. The volume of business transacted, aside from the usual routine, was unusually small and occupied only a day and a half, whereas the annual session usually occupies three days. The question of erecting a monument in honor of Albert county's fallen soldier heroes went through after a stormy passage, with a majority of one. The Elgin and Harvey councillors and Councillor Carnwarth of Hopewell, opposed a resolution favoring the appropriation of a portion of the money donated by ex-Governor McClellan in his will for philanthropic purposes be used for the purpose of acquiring a municipal home for Albert county.

The most pronounced voicing of disapproval was recorded today when a resolution condemning the Health Act of the Local Government, passed unanimously. Several firms tendered for the erection of the soldiers' monument, each submitting elaborate, carefully executed designs, J. A. Tingley and Sons, of Amherst, N. S.; Nelson Bros., of Hopewell, Albert county; a firm located at Redbeach, Me., U. S. A., and another firm of Toronto, each of which had representatives present. The firm of J. A. Tingley & Sons was given the contract conditionally, as it was deemed wise to procure further legislation in the premises.

GERMANS BEGIN EVACUATION OF SCHLESWIG ZONE

Plebiscite Will be Taken to Determine Whether Province Will be United With Denmark.

Washington, D. C., Jan. 14.—Evacuation of the first zone of the Province of Schleswig has been started by the Germans, as required by the Peace Treaty, preliminary to the plebiscite there to determine whether the Province shall be reunited with Denmark. The State Department announced today that the international Schleswig Commission, which will leave for its headquarters at Flensburg January 18, had appointed Prefects to administer the five administrative districts in the first zone.

INFLAMMATORY RHEUMATISM
CURED BY B. B. B.

Rheumatism is a constitutional disease, caused by the uric acid in the blood. It manifests itself by pain and lameness attacking the muscles and joints of the body, which often swell and become hot and inflamed.

Anyone who has suffered month after month, and perhaps year after year, with rheumatism, and who has tried remedy after remedy in the hope of relief, and without success, should not give up hope.

Burdock Blood Bitters, by invigorating the digestive organs and eliminating the uric acid from the system, will give prompt and permanent relief.

Mrs. D. Barry, Paribrooke, Ont., writes:—"I feel it my duty to let you know of the great benefit my husband derived from using your Burdock Blood Bitters. He had been suffering for the past two years with inflammatory Rheumatism. He tried many medicines, but got no better. A friend advised him to take B. B. B. He did so, and after taking five bottles he felt like a new man, and was able to go to work the same as ever."

Burdock Blood Bitters has been on the market for over 40 years. Manufactured only by The T. Milburn Co., Limited, Toronto, Ont.

Use Cocoanut Oil For Washing Hair

If you want to keep your hair in good condition, be careful what you wash it with.

Most soaps and prepared shampoos contain too much alkali. This dries the scalp, makes the hair brittle, and is very harmful. Mulsified cocoanut oil shampoo (which is pure and entirely greaseless), is much better than anything else you can use for shampooing, as this can't possibly injure the hair.

Simply moisten your hair with water and rub it in. One or two teaspoonfuls will make an abundance of rich, creamy lather, and cleanses the hair and scalp thoroughly. The lather rinses out easily, and removes every particle of dust, dirt, dandruff and excessive oil. The hair dries quickly and evenly, and it leaves it fine and silky, bright, fluffy and easy to manage.

You can get Mulsified cocoanut oil shampoo at most any drug store. It is very cheap, and a few ounces is enough to last everyone in the family for months.

SALT RHEUM FOR FIVE YEARS

On Face, Arms and Hands. Cuticura Heals.

"I have had salt rheum for the past five years. My face, arms, and hands broke out all over in rough scaly patches so that you could hardly put your finger where there was not a patch. I got so I could not sleep at night.

"Seeing Cuticura Soap and Ointment advertised I thought I would give them a trial, and after using a full-sized box of Cuticura Ointment with the Cuticura Soap I was healed." (Signed) Mrs. Thomas Hogan, Essex Junction, Vt., Dec. 18, 1918.

Use Cuticura for every-day toilet purposes. Bathe with Soap, soothe with Ointment, dust with Talcum.

Soap 25c, Ointment 25 and 50c. Sold throughout the Dominion. Canadian Depot: Lymans, Limited, St. Paul St., Montreal. Cuticura Soap shaves without mug.

MYSTERY DEEPENS IN DISAPPEARANCE OF YOUNG HEIRESS

Jane Addams Rejects Theory That Miss De Kay Was Abducted by International Crooks.

Chicago, Jan. 12—The mystery that envelopes the disappearance of Miss Jeanne Anna De Kay, daughter of John Wesley De Kay, millionaire and man of international affairs now living at Lucerne, Switzerland, and protege of Miss Jane Adams, remained unsolved tonight.

The most important development so far is the statement of Frank Keyser, engineer at the Hull House, who said that two nights before the heiress disappeared he saw her talking to two men at a mailbox in the street near Hull House. The men, he said, were foreigners.

John De Kay, Jr., was not at Hull House today. It was said he left yesterday and did not expect to return for several days. Not long before he left he received a telegram from Lee Boos and McKenna, of Providence, R. I., lawyers said to represent the elder De Kay in this country. The latter was understood to have wired his lawyers to collect all information possible regarding his daughter.

Miss Dadiez Salter, the Roumanian girl who, with her mother, joined Miss De Kay and her brother in Italy and came with them to America, had left a hotel in New York without leaving a forwarding address, according to word from the hotel. Miss Salter had come to America to sell some art collections. She and Miss De Kay became fast friends, and when she learned that Miss De Kay had disappeared she came to Chicago to assist in the search. She remained two days and returned to New York, it is said.

John De Kay Jr., said his sister had not been acquainted with Miss Salter before their meeting on the steamship yet a cablegram from the elder De Kay spoke of a "Roumanian lady," which would indicate, detectives said, that the father was aware of the meeting.

Miss Addams would not accept the theory that Miss De Kay had been abducted by international crooks, who believed she had possession of the art collection Miss Salter was reported to have brought to America. She also declared her belief that enemies of the heiress' father had not kidnapped the girl.

"Miss De Kay is not the victim of conspiring kidnappers nor the pawn of an international conspiracy," said Miss Addams tonight. "She was just a plain little girl who has either wandered away while suffering from amnesia, or who has committed suicide while temporarily mentally unbalanced."

LEAVE BOSTON TO SEEK LOST MAN IN ST. JOHN

Prominent Merchant Disappeared from Lawrence Week Ago — Family Received Card Signed by Him Sent from This City Jan. 13th.

Special to The Standard.

Lawrence, Mass., Jan. 14.—The police of this city who have been conducting a search for Royal Haigh, fifty-two years of age, and a prominent Essex street merchant for a week, started on a new clue this afternoon when a mysterous postal card, dated St. John, N. B., January 13, and signed by Mr. Haigh, was received by his family this noon. At the time of the man's disappearance he had started for New Hampshire to collect some money due from a friend there. Since then he has not been heard from until the card today. Mrs. Haigh and her oldest son, George, left Boston at 8.30 this evening for St. John where they are in hopes to find some trace of the missing man. A private detective accompanies them. The Haighs formerly resided in St. John. They have a daughter, Mrs. James R. MacIntyre, in St. George.

MACKENZIE KING AT CHARLOTTETOWN

Hurricane and Floods Cause Death In Belgium

Charlottetown, P. E. I., Jan. 13. — Hon. W. L. Mackenzie King and party arrived on the Island tonight. Mr. Lapointe came through to Charlottetown, but Messrs. King and Hayden went to Summerside, where the Liberal leader met a number of his constituents of Prince County informally, and also heard delegations from the Board of Trade and other bodies on transportation and other matters. Tomorrow at noon King and Lapointe will be banquetted in Charlottetown, and at night will address two meetings each.

WHERE THEY RAISE PRIZE BABIES

The above photo shows the British Premier's daughter, Mrs. Cary Evans, at a Mothercraft exhibition in London.

THE DEADLOCK CONTINUES IN PAPER SITUATION

Fort Frances Pulp and Paper Co. Still Refuses to Ship Newsprint to Western Journals.

Fort Frances, Ont., Jan. 14.—(By Canadian Press)—The deadlock continues regarding the shipment of paper by the Fort Frances Pulp and Paper Company to the newspapers in Manitoba and Saskatchewan. No paper has been shipped West since January eighth. The mill is running and no embargo has been placed on export to the United States, but no export shipments have been made since Monday, when an attempt was made to commandeer the paper at the mill by J. L. McNicol, special representative of the Paper Controller at Ottawa, and Sheriff J. Baker, of Fort Frances.

In regard to making a forcible entry into the mill to seize the paper, it is understood that the Sheriff has been uncertain about his authority.

The switch line in connection with the mill and Canadian National Railways has not been seriously damaged. A switch point was removed but could be quickly replaced.

"LIV-RITE TONIC" IS CERTAIN CURE

For All Liver Troubles it Cannot be Beaten — Learn About it.

The steadily increasing demands for "Liv-rite Tonic" mean much in the appreciation of its value. It has made many favorites among people not only in St. John, but elsewhere through the province, and many repeat orders have been given. It is hardly to be expected in the case of any medicine that a first trial will make a complete cure, especially if the patient happens to have been suffering for some time, but this can be said of "Liv-rite Tonic" that it will cure where others fail, and while it may not do so on its first being taken a vast improvement will certainly be made and if followed with a repitition will mean a victory over the internal disorders.

"Liv-rite Tonic" is essentially a liver remedy. It is rapidly taking its place as the banner liver cure on the market. Where there are various trouble due to a bad liver, weakening of some of the vital organs, impurities in the blood, loss of appetite and sleep, constipation, dizziness, sallow cheeks, headaches, it is almost a certainty that the liver is the source of trouble. This is where "Liv-rite Tonic" does its work. If you are bothered in any of these ways try this great medicine today. If your druggist can't supply you, send a dollar to the Maritime Drug Co., 108 Prince William street, St. John, and they will be glad to do so.—Advt.

Women Made Young

Bright eyes, a clear skin and a body full of youth and health may be yours if you will keep your system in order by regularly taking

GOLD MEDAL HAARLEM OIL CAPSULES

The world's standard remedy for kidney, liver, bladder and uric acid troubles, the enemies of life and looks. In use since 1696. At all druggists, 50c. a box.

Look for the name Gold Medal on every box and accept no imitation

NEW APPOINTMENTS GAZETTED BY THE LOCAL GOV'T

Fredericton, Jan. 14.—Provincial appointments appearing in the Royal Gazette today include the following:

Charlotte—George M. Byron, of St. Andrews, to be a commissioner for taking bail in the supreme court; Chase Buckley, of Milltown, to be a justice of the peace; Mrs. Mary McGibbon, re-appointed school trustee for the town of St. Stephen; Mrs. Thomasine R. Andrews, reappointed school trustee in place of Mrs. Thomasine R. Andrews, whose term of office has expired. Term of office to expire June 30, 1923.

Kings Co.—Allen McCarthy, of Hammondvale to be an auctioneer. George W. Bruce, reappointed chairman of school trustees for the Kingston Consolidated School, in place of George W. Bruce, whose term of office has expired; term of office to expire June 30, 1921. P. F. Blanche, reappointed chairman of school trustees for the Rothesay Consolidated school. W. J. McGarrigle to be chairman of revisors for the parish of Waterford, in place of W. E. S. Flewelling, resigned.

Northumberland Co.—Mrs. James F. Connors, reappointed school trustee for the town of Chatham. Mrs. Edith Sargeant, reappointed school trustee for the town of Newcastle.

Restigouche Co.—Henry J Currie to be chairman of school trustees for the town of Campbellton, in place of Francis Matheson, resigned. Mary Bradley, to be a school trustee for the town of Campbellton, in place of Mrs. Edward McQuillan, resigned; John Harquail, of Campbellton; Wm. H. Miller of Campbellton; Wm. Copeland, of Dawsonville; Wm. Cooling, of Dawsonville; Jas. A. Craswell, of Mann's Mountain; Robt. McIntyre, of Mountain Brook, and Simeon LeBlanc, of Balmoral, justices of the peace.

St. John City—Francis H. McNair, of 224 Waterloo street, in the city of St. John, to be issuer of marriage licenses.

Sunbury County—Scott McLeod, of Minto, to be stipendiary and police magistrate for the Minto police district, in the parishes of Northfield and Canning, with criminal, quasi-criminal and civil jurisdiction in place of J. Henry Halifax, resigned.

Westmorland County—Camille Hilaire Boudreau, of the City of Moncton, and S. Howard Hicks, of Jolicoure, to be justices of the peace; Camille D. Cormier, reappointed a school trustee for the town of Shediac.

York County.—A. W. Coombs, reappointed chairman of school trustees for the town of Devon.

B. Hazen Gunning, of Gunningsville, in the County of Westmorland, to be caretaker of the Moncton bridge, in place of J. T. Ryan, resigned. Said appointment to date from Dec. 15, 1919.

A. Searle, of Woodstock, to be caretaker of the River St. John and Meduxnakeag bridges, in place of John Brown, deceased.

EX-SERVICE MEN IN STRAIGHTENED CIRCUMSTANCES

Some Who Took Their Discharge in England Need Assistance to Reach Home.

Ottawa, Jan. 14—(By Canadian Press)—Questioned as to a report that provision was being made for bringing back to Canada some three thousand Canadians who had taken their discharge in England and were now in straitened circumstances, Hon. A. J. Calder, Minister of Immigration and Colonization, and who is also Acting Minister of Militia, stated this afternoon that no such wholesale action was being taken. Members of the C. E. F. who were discharged in England, he said, had entered into an undertaking that there was to be no further provision for their reparation, but it was now found that many of them were in serious circumstances. Each individual case is being considered on its own merits, but where it is thought that a man would be better repatriated, he is being brought to Canada. The minister could make no estimate as to the number who would be brought across in this manner.

UNION BANK HAS NOTABLE YEAR

Impressive Addition to Total Assets, While the Bank Continued to Extend in Canada and Abroad.

Significant progress, as one of the leading Banking institutions of the country, is revealed in the fifty-fifth annual statement of the Union Bank of Canada. During the twelve month period ended November last total assets have increased from $153,000,000 a year ago to nearly $175,000,000, an increase of $22,000,000 or 14.23 per cent. So striking a gain in the Bank's resources is indicative of the policy pursued in this new era of reconstruction. To this aggregate liquid assets contributed $76,000,000 compared with $72,000,000 and represented almost 50 per cent. of the Bank's total liabilities to the public.

MR. H. B. SHAW.
General Manager reports a very successful year at the Union Bank Annual Meeting.

An impressive feature of the report is the addition of $2,000,000 to the Rest Acount, whose total has been brought up to $5,500,000, contrasted with $3,600,000 last year. The Rest Account was added to by the application of $218,830 from current profits, and by the allocation of $1,781,170 premium from the $3,000,000 new capital stock issue.

Total deposits are shown at $153,496,514, as compared with $127,242,698 a year ago. To this grand aggregate interest-bearing deposits which actually represent the public savings, contributed $84,276,709, a gain of $15,939,219, or 23.29 per cent.

From the public view-point interest will be found in the total of the Current Loans which reaches $86,529,156 compared with $74,021,028, an increase of $12,508,127 or 16.89 per cent.

In addition to an expansion of the Bank's system within the Dominion itself, to a total of 390 branches, of which 89 were opened during the year, a working partnership was entered into with the National Park Bank of New York, by which branches of the Park-Union Foreign Banking Corporation were opened in the Orient, in the Pacific Coast States and in Europe.

NFLD. GOVERNOR IN COUNCIL EXCEEDS AUTHORITY

Supreme Court Hands Down Decision Relative to Export of Fish.

St. John's, Nfld., Jan. 14.—The Supreme Court of Newfoundland has decided that the powers of the Governor in-Council were exceeded in the issuance of certain proclamations of October, of last year, prohibiting the export of fish except under license of, and at a price approved of by the Minister of Marine and Fisheries. The restrictions were consequently declared to be of no effect. The action, testing the validity of the proclamations, was brought by Smith and Shipman, prominent fish exporters of this place.

Great Bargains At Wilcox's Annual January Clearing Sale

Ready-made Clothing of all kinds at a saving from 10 to 40 per cent. less than regular prices.

Ladies' Coats
Worth $80.00, for $59.00

Ladies' Coats
Worth $69.00, for $49.00

Ladies' Coats
Worth $45.00, for $29.00

Ladies' Coats
Worth $33.00, for $24.00

Ladies' Coats
Worth $25.00, for $14.98

Ladies' Coats
Worth $16.00, for $10.98

Ladies' Suits
From $20.00 to $60.00
Less 20 p.c.

Ladies' Serge Dresses
From $15.00 to $39.00
Less 20 p.c.

Ladies' Poplin Dresses
Worth from $16.00 to $18.00
Sale price $10.98 and $11.98

Ladies' Silk Dresses
From $20.00 to $40.00
Less 20 p.c.

Ladies' Silk, Serge and Poplin Skirts
At Special Cut Prices.

Ladies' Sweaters
Worth from $6.50 to $14.00
Sale price from $4.98 to $10.50

Ladies' House Dresses
From $1.10 to $3.00
At Special Cut Prices.

Ladies' Corsets
From $1.00 to $4.50
At Special Cut Prices.

Ladies' Shirtwaists
From $1.50 to $13.00
Less 20 p.c.

Don't miss this sale—it's worthy of your attention.

Store open 9 a.m., closes at 6 p.m., Saturday 10 p.m.

CHARLOTTE STREET
WILCOX'S
COR. UNION

TO BE ENVOY TO BERLIN

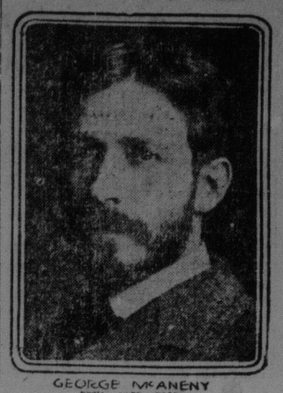

GEORGE McANENY

That George McAneny, executive manager of the New York Times and former Borough President of Manhattan, will be named as the next American Ambassador to Berlin is a well-credited rumor in diplomatic circles.

It is believed that President Wilson will send the name of Mr. McAneny to the Senate as soon as the peace treaty is settled and diplomatic relations are restored with Germany. It is known that the President has had Mr. McAneny in mind for this post and believes him to be pre-eminently fitted to handle the obvious difficulties that will attend such a position.

IMPROVEMENT ON C. P. SYSTEM

Winnipeg, Jan. 14—(By Canadian Press)—Extension and improvements to the Canadian Pacific system, involving an outlay of several millions, and putting the company on a pre-war basis of construction, was announced by D. C. Coleman, Western Vice President, who is at Fort William on his way home from Montreal. Practically every city or town of size in the West is affected.

CHANCERY SALE.

NOTICE IS HEREBY GIVEN, that there will be sold by Public Auction at Chubb's Corner, corner of Princess and Prince William streets, in the City of Saint John in the Province of New Brunswick, on SATURDAY the THIRTY-FIRST day of JANUARY, A. D., 1920, at the hour of twelve o'clock, noon, pursuant to the directions of a certain Decree for Foreclosure and Sale made in the Supreme Court, Chancery Division, on the Twenty-first day of October, A. D., 1919, in an action wherein Edward J. Broderick, Sherwood A. M. Skinner and Thomas Nagle, Executors under the last Will of David O'Connell, deceased are Plaintiffs, and Charles Carter, Defendant, with the approbation of the undersigned Master of the Supreme Court and pursuant to the Provisions of the Judicature Act, 1909, all the right, title and interest of the said Defendant in and to the lands and premises described in the Statement of Claim herein and in said Decree for Foreclosure and Sale, as, "ALL and singular the undivided one-half of all that lot of land situate at Red Head in the Parish of Simonds, in the County of the City and County of Saint John in the Province of New Brunswick, being the northerly moiety or one-half part of all that northern half part of lot Number Three (3) there situate; the said moiety or half part which is hereby conveyed containing 50 acres, more or less, (save and except so much thereof) as was by indenture bearing date the twenty-second day of September in the year of our Lord, One Thousand Eight Hundred and Fifty-four conveyed by Bernard Connolly and Mary his wife to John Gillis and in the Deed thereof to John Gillis described as part of the northern half of Lot Number Three (3) in the Red Head Road Grant containing six and three-quarters acres, more or less, bounded and described as follows: Beginning at the Division line between the said lot and lot Number Five on the shore of Courtenay Bay, thence running along said line north 79 degrees east 20 chains of four poles each to a marked Spruce Tree thence south eleven degrees east three chains seventy-five links or to the centre of said lot thence south 79 degrees west about eighteen chains fifty links to the said shore and thence along the same northerly to the place of beginning").

At which Sale all parties have leave to bid.

For further particulars apply to the undersigned Master or to the Plaintiff's Solicitor.

Dated the eighteenth day of November, A. D., 1919.

GEORGE H. V. BELYEA,
Master of the Supreme Court for the City and County of Saint John.

S. A. M. SKINNER, Esq.,
Plaintiffs Solicitor.

F. L. POTTS, Auctioneer.

Rich Red Blood

means health—means mental vigor and physical strength.

What women in particular need to purify and enrich the blood—build up and invigorate the system, and clear the complexion—is

Dr. Wilson's HERBINE BITTERS

It is a true blood purifier—a blood food—made from Nature's healing herbs—and has given new health and happiness to thousands of women during the 50 years and more it has been before the public.

The Brayley Drug Company, Limited. At most stores, 35c. a bottle; Family size, five times as large, $1.