MC 2035 POOR DOCUMENT

The Evening Times ★ Star

VOL. IX. No. 235 | ST. JOHN N. B., THURSDAY, JULY 9, 1914 | TEN PAGES—ONE CENT

Hon. H. R. Emmerson Is No More

Westmorland County Loses Her Strong Member

END A LITTLE BEFORE NOON

Had Been Ill For Some Time—Former Premier of New Brunswick and Minister of Railways in Laurier Cabinet

(Special to the Times)

Dorchester, July 9—Dorchester is today mourning the loss of one of her foremost sons, Hon. H. R. Emmerson, K. C., member of parliament for Westmorland county, who passed away at 11.20 o'clock this morning. He had been ill for the last six weeks and although his condition has recently been considered critical, death was rather unexpected. Mr. Emmerson had reached the age of sixty-one years. Death was due to heart trouble.

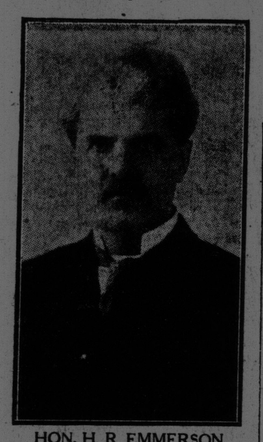

HON. H. R. EMMERSON

He was beloved and esteemed by all who knew him and more especially by those of his own town, who came in almost daily contact with him. A man of sterling qualities and pleasant disposition, he was surrounded by a great circle of friends and his loss will be felt keenly here, as well as throughout the dominion.

Mr. Emmerson is survived by his mother, Mrs. A. R. Emmerson, who has reached the advanced age of eighty-three years; four daughters.—Mrs. F. H. Deacon, of Toronto; Mrs. Julian Cornell, of Amherst; Mrs. Harry K. Bowes, of Ottawa, and Miss Bernice, at home; and one son, H. R. Emmerson, Jr., of Amherst. One sister, Mrs. Harvey Atkinson, of Ottawa, also survives. All were at his bedside when he passed away.

His Career.

Hon. Henry Robert Emmerson, K. C., LL. B., LL. D., D. C. L., M. P., was a son of Rev. H. R. Emmerson, Baptist clergyman, and Augusta A. Read, his wife. He was of English paternal descent and on his mother's side was of Loyalist stock. He was born at Maugerville, Sunbury county, N. B., on September 25, 1853, and received his education at Amherst Academy, Mount Allison Academy, St. Joseph's College and Acadia College. He held the degree of LL. B. from Boston University; D. C. L. from Acadia College; and LL. D. from the University of New Brunswick.

In 1878 he was married to Emily C. Record, daughter of the late C. B. Record, of Moncton, who died in 1901. He was by profession a barrister, was a member of the board of governors of Acadia University, and had been a member of parliament since 1900.

(Continued on page 10, fourt hcolumn)

This Denial May Rank With His Others

The Times on Tuesday published a report to the effect that the salary of W. H. Berry for the month of May was paid on instructions from Premier Flemming although the latter was understood at the time to have retired from the direction of the affairs of the department. The Standard this morning publishes an interview with Mr. Flemming, in which it says:

"In regard to the payment of Mr. Berry's salary for May, Hon. Mr. Flemming said that he had given no instructions in connection with the payment of the salary for either May or June."

The Times is informed on very excellent authority not only that Mr. Flemming did issue instructions to pay Mr. Berry's salary for May, but that the matter was the subject of a somewhat animated discussion at a meeting of the government in Fredericton yesterday, when the question was raised whether Mr. Flemming had the right to issue such instructions after he had retired from active connection with the department.

In connection with Premier Flemming's alleged denial to the Standard, it is necessary to bear in mind previous statements made by him to the effect that there was nothing to be investigated in connection with the timber leases or the St. John Valley Railway. In view of what has transpired, his denials and those of the Standard are not to be taken too seriously.

Ethiopian In Woodpile Sought by Mr. Pringle

Commissioner's Probe Brings Out More of Interest in Pinder Railroad Financing—Engineer Johnson Accepted Brown's Report

(Special to Times)

Fredericton, N. B., July 9—"Since opening this inquiry I have scented an Ethiopian in the woodpile. I will not say who he is just yet, but I think there will be no difficulty in establishing his identity." This was the comment of Commissioner Pringle at the close of this morning's session of the Southampton Railway inquiry. The comment was elicited by evidence of E. V. Johnson, engineer of the department of railways, upon whose report the double subsidy was paid and whose report is the basis of the inquiry.

Mr. Johnson swore that his report was made up from figures supplied him by David W. Brown, resident engineer of the railway during construction. He had made only one change in the figures, reducing the allowance for rock cutting which seemed excessive, by $18,000. In support of his evidence Mr. Johnson submitted a memorandum in Mr. Brown's handwriting containing figures on which he based his report.

"There is something here for Mr. Brown to explain," was the commissioner's grim comment.

The first part of the morning was devoted to cross-examining Engineer Kilburn on his evidence regarding the actual cost of the road. Mr. Teed secured an increase of $300 on one item, but no material changes. He insisted however, that Mr. Kilburn had been too conservative in all his figures.

D. W. Brown is at present a divisional engineer on the Valley railway, and was a witness before the royal commission on the Dugal charges.

In order to get accurate information as to what the rails and fastenings on the Southampton Railway cost, Commissioner R. A. Pringle sent a telegram to General Manager McNicol, of the C. P. R. at Montreal this morning.

There is admitted a difference of $10 a ton in the price which Engineer Johnston allowed for the rails and what was actually paid. The rails were discarded from the C. P. R. branches in New Brunswick and purchased from the C. P. R.

Mr. Pringle drew attention to the fact that the subsidy contract required the railway company to keep classified accounts of all expenditures, and that if this had been done all this time required for examination of witnesses would have been saved.

Mr. Teed—It is unfortunate that they did not do so.

Mr. Pringle—It is most unfortunate.

The commissioner decided that no more time should be wasted on this item until the C. P. R. statements arrived.

Taking up the cost of ties, the witness corrected an error in his calculations as shown on the records, making it $12,985 as reported in the Telegraph this morning. Mr. Teed spent some time in an effort to learn if the number of ties used might not have been 500 more, but the witness could see no reason for changing his estimate.

The witness said that the fencing was complete through all cleared lands.

After half an hour's hard work, Mr. Teed secured an advance of one dollar

(Continued on page 10, first column)

GOLFER MAY NEVER BE ABLE TO PLAY AGAIN

Atlantic City, N. J., July 9—Gilbert Nicolls, professional golfer of Wilmington and former Metropolitan title holder, may never be able to play golf again. X-ray photographs taken in the hospital where he is as the result of a motor car accident, show that his right knee cap is split.

MRS. CORNELIUS SHEEHAN.

The death of Mrs. Ella May Sheehan, wife of Cornelius Sheehan, occurred this morning at four o'clock. She is survived by her husband, her father and mother, Mr. and Mrs. J. McGorman; four sons, Charles, Frank, Arthur and Joseph, all of this city; three brothers, William H. McGorman and John R. McGorman, of this city, and Albert F. McGorman of Toronto, and three sisters, Mrs. A. Rangarten, Mrs. R. Wilson and Mrs. H. Bernard, all of St. John. The funeral arrangements will be announced later.

BURIED TODAY.

Many friends attended the funeral of Walter Higgins, which was held this morning from the residence of his mother, Mrs. Mary Higgins, Little River. The body was taken to St. Joachim's church, Silver Falls, where requiem high mass was celebrated by Rev. A. J. O'Neill. Interment was in the new Catholic cemetery. Relatives were pallbearers.

THE HARBOR RACE

Friday, July 17 is the day, and 7 p.m. the hour, for the power boat race for the Norton Griffith shield in St. John harbor. Entries for the contest are being made with Mr. Allison, of Gandy & Allison, secretary of the Eastern Branch of the American Power Boat Association. Under the rules governing the contest, all entries should be in four days before the day of race.

The Empress Fund

Montreal, July 9—The Empress of Ireland relief fund, opened by the board of trade, now totals $52,115.

THE POUND.

About nine dogs are now in captivity.

The Allan line steamer Sicilian, machinery broke down when she was two days out from Havre, for Montreal, and has been forced to put back to Queenstown.

IN MEXICO

Federal Report That Villa Has Been Assassinated

Mexico City, July 9—One of the reports made public last night was that General Villa had been assassinated at Torreon by a woman.

The Mexican finance minister, Adolfo De La Lama, will leave today for Europe on a financial mission for the government.

President Wilson and his advisers still awaited official information of the constitutionalists' attitude toward a peace conference with Huerta's envoys. They declined to comment on border reports partially confirmed in Washington to the effect that the revolutionary leaders would not agree to a parley.

El Paso, July 9—While flatly denying the report from Mexico that General Francisco Villa has been killed in Torreon, rebel censors today refused to allow telegrams of inquiry on the subject, to be sent to the army headquarters.

The advices given out by officials in Huerta's capital declare the rebel chieftain was shot down through jealousy. His adventures in love are quite as well known as his deeds of valor in the field, and for this reason credence is given the report.

Villa has married since the beginning of the present revolution. He left his bride in Juarez, when he went to lead the attack on Chihuahua.

FREDERICTON NOTES

Fredericton, N. B., July 9—A twenty-foot canvass canoe driven by an air propeller was tried out on the river yesterday and attracted much interest. It is the property of B. S. Moore, of this city, and was built by him for use on the Tobique River, where water is swift and shallow.

Mr. and Mrs. W. H. Jonah are today celebrating the fortieth anniversary of their wedding.

An auto driven by Herbert Morgan ran over William Jeffries' cow at St. Mary's last evening. The animal was pinned beneath the car, and a jack screw had to be used to release it. The cow was not seriously injured.

The York county council will adjourn this evening.

Oppose Home Rule

London, July 9—The committee of the general assembly of the Presbyterian church in Ireland has issued a statement at Belfast, reiterating its opposition to the Dublin parliament.

DUKE AND DUCHESS PORTRAYED ON NEW CANADIAN $2 NOTE

Ottawa, Ont., July 9—The faces of the Duke and Duchess of Connaught appear on a new $2 bill, the issue of which the government announces this morning. It is an olive green one, and takes the place of the old brown note. The old bill carried the picture of Edward VII when he was Prince of Wales in 1897.

Hon. J. D. Hazen and Deputy Minister of Marine Johnston are going to Quebec to be present when the Empress of Ireland judgment is given on Saturday.

Phelix and Pherdinand

WEATHER BULLETIN

Issued by authority of the Department of Marine and Fisheries, R. F. Stupart, director of meterological service.

New England Forecasts—Cloudy tonight and Friday; probably showers; slightly cooler in Eastern Massachusetts tonight; moderate variable winds, mostly west.

WHO WILL VOLUNTEER?

Mr. and Mrs. P. H. Butler, of 244 Duke street, have volunteered to act as supervisors on the Allison playground in the evenings and to be there also if necessary on Saturday afternoon.

Mrs. Margaret Robinson of Douglas Avenue has also volunteered to aid in the evening supervision of the Allison playground.

Who will follow their example, so that arrangements may be made to have these grounds open every evening with ample supervision, and yet without taxing the time and energy of any one or two persons unfairly?

With regard to the Alexandra grounds it must be said with regret that they have been frequented in the evening by some well dressed large boys, who have not been willing to conduct themselves properly or allow free play for the smaller children. Are the people of the North End unable to control these young people? If the names of a few of them were given to the police the matter would be quickly settled. The Alexandra grounds will be opened again in the evenings as soon as there is an assurance of supervision.

It is a blunt question but a pertinent one. Cannot the north end ensure good order on one small playground for an hour and a half each evening?

Surely what is being done on the Aberdeen and Centennial playgrounds can be done on the Allison, Carleton and Alexandra grounds.

Who will volunteer?

CADETS TO CAMP AT SUSSEX NEXT WEEK

The annual cadet camp for New Brunswick will be opened on Sussex militia grounds on next Wednesday, July 15. There will be about 400 or more youngsters in camp with Colonel Merscreau, officer commanding the 73rd Infantry Regiment, in charge. Advance parties of the cadets will entrain on next Tuesday so as to have all in readiness for the arrival of the larger bodies on the following day.

About 100 cadets will go to camp from St. John, including St. Stephen's Corps, St. Andrews, High School and Rothesay. The Rothesay and St. Andrews contingents will be in charge of Sergeant Instructor Richmond Dooe; the St. Stephen's under Color Sergeant Vail of the 62nd St. John Fusiliers, and the High School boys under Chas. Lawson. Instructions in infantry drill, musketry, signalling, first aid and other branches of the service will be given the lads during their stay under canvas, which will be for six days.

AT THE PARK

Charles C. Garland, live animal broker of Oldtown, Maine, when recently here, was driven out to Rockwood Park where he was much interested in the collection of animals. On his return he wrote an appreciative letter stating that he had much pleasure in forwarding to the park a young porcupine, a native of Maine. The animal has since arrived. It is very young and at present is no larger than one's hand. It is very attractive and playful and has been placed with the other porcupines with which it is getting along famously.

Policeman Fred A. Hickey a short time ago received from one of the officers on one of the West Indian steamers a small monkey which he has presented to the park, where it will be on exhibition on fine days when the temperature is suitable. On these days it can be seen near the fox house. Its species has not been determined. Any one who can give the proper nomenclature of this animal is asked to communicate with the management.

Not to be outdone by other donors, one of the ornamental ducks in the lower lake has added to the live stock by producing eight ducklings which forthwith took to the water in the manner ascribed to those fowl.

A protecting rail has been placed around the cage of the coyotes so that children and others cannot place themselves in danger by thrusting their arms through the wire enclosure.

THE HARDWARE MEN.

Local members of the Wholesale Hardware Dealers' and Manufacturers' Association returned to the city yesterday from Fredericton after having attended the annual convention held in that city on Tuesday. The delegates were heartily entertained by the Fredericton members, of whose hospitality and kindness they speak most highly. Upon arrival on the steamer Victoria from St. John they were guests of J. S. Neill & Sons on an automobile ride about the city and following this had luncheon as the guests of the McFarlane, Neill Mfg. Co. at "The Birches" on the St. John River.

A feature not on the regular programme was the visit of a large bull moose which swam across the river near where the excursionists were dining. The weather for the outing was delightful and all present thoroughly enjoyed themselves. Amongst the delegates were representatives from different parts of the maritime provinces. The next meeting is to be held in Halifax in September.

POLICE COURT

Albert Whipple and William Whipple were remanded on a charge of lying and lurking about Sewell street last evening They were trying to sell a ring which they said they found. Policeman Gibbs said there were two other men with them and they will also be brought to court.

Harry Cook and James Malcolm arrested on a charge of lying and lurking about David McIntyre's house in Milledgeville road, were allowed to go, after a severe lecture from the magistrate for being out late at night

O'LEARY AGAIN BETTER IS TODAY'S CHEERING REPORT

His Temperature Lower and Pulse Stronger and Steadier — Youths Captured Yesterday Were in Court This Morning

An even more favorable report than that of yesterday in regard to Policeman O'Leary's condition is giving by his doctor today. Doctor White, while cautious about being too optimistic, in such a case, said that there was a slight improvement in his condition today, manifested by his temperament being better and pulse being slower and stronger. The patient is also able to take some nourishment.

Mrs. John O'Leary, his mother, was at the bedside for a time this morning. Commissioner McLellean was also a visitor at the hospital. The patient, however, is not allowed to talk and must be kept very quiet.

John Leggett and Cambridge Goldsworthy were brought into court this morning and after the charges of breaking and entering were read over to them they were sent down stairs and were afterwards remanded to jail by the magistrate.

The two boys seem to take the matter of their arrest with less concern if anything than Petrie or Braman. They walked up carelessly and indifferently and took a seat pointed out to them by Sergeant Hastings, beside four men arrested on drunkenness charges and two boys who were arrested by Policeman Armstrong on Tuesday night on a charge of lying and lurking.

Goldsworthy is rather a thick set chap about seventeen years of age. He was dressed in knickerbockers with a dark shirt and wore a blue coat. Leggett is much taller. He wore a blue suit with a light colored shirt and soft collar. Both boys came up stairs each with his soft cap stuffed in his coat pocket. They seemed rather surprised when they were called and were immediately remanded and Goldsworthy stood for a moment after he was told to sit down, as if he expected something more.

As soon as the authorities have settled the different robberies the case will be taken up.

Policeman McNamee was in court this morning in case he should be called in connection with the arrest of the boys. After getting the word at Sussex that the boys had been seen near Norton, Lucas and McNamee lost no time in securing an automobile to go back as far as Norton for fear the boys should have gone out on the Chipman railway. On their arrival at Norton station, they got word that the boys had been seen going through a back road towards Belleisle. The policemen drove across the Norton bridge and out till they saw the boys walking along the Central railway towards Belleisle. They went on ahead and stopped the car in front of a house near the track. Thinking all the time that the boys carried some of the revolvers, the policemen hid by the house until the boys came up the track and, just as they were passing, McNamee and Lucas jumped out towards them. The boys were taken by surprise, and, according to the stories they had read of desperadoes being arrested, threw up their hands when they saw there was no chance of escape.

All the way in the boys were talking and laughing with their captors and did not seem to realize the seriousness of their position. During the night when one of the policemen happened down stairs the boys were whistling and singing.

Besides the revolvers and ammunition which were found buried out near Long Lake, the police have recovered more revolvers from some of the boys' homes. No revolvers, however, were found in the home of Goldsworthy. All the money recovered was found in the possession of Leggett.

The boys told the police they left the city on Monday evening and walked all the way to where they were arrested. Although they had a large amount of money with them, they were careful of it and ate only soda biscuits and canned goods which they bought at different stores along the road. At nights they slept wherever they could find shelter and spent last Tuesday night in an old barn at Apohaqui, reaching the place a little before dark.

The four boys of the gang are known not to have been going to school or working for some time back. Petrie and Leggett were at one time messenger boys.

CAPT. BARTLETT HAS BELIEF THAT FOUR OF THE MEN ARE SAFE

Nome, Alaska, July 9—Captain Robert Bartlett, master of the wrecked Stefansson exploring ship Karluk, who is here waiting for the revenue cutter Bear to take him to Wrangel Island to pick up the shipwrecked men marooned there, said last night that he knew nothing concerning the reported loss of eight men of the expedition.

Captain Bartlett said that when he left Wrangel Island, four men had set out over the ice to the cache of provisions saved from the Karluk. These men took provisions with them for 170 days, and he believed they were safe.

INSURANCE CASE.

The trial of the civil non-jury case of Wallford vs. Thomson, an action to recover $500 on an insurance policy, was resumed before Mr. Justice Barry in the adjourned circuit court this morning. Percy W. Thomson and F. S. Whittaker were the only witnesses. Argument will be heard tomorrow morning. F. R. Taylor is appearing for the plaintiff, and Recorder Baxter, K. C., for the defendants.

WIFE BEATING CASES DRAW COMMENT IN COURT

Incidentally There is a Word For Policeman James McNamee

"Please God," the magistrate said in court this morning, "I hope by next year we will have legislation making it impossible for anyone to buy liquor by the bottle, William Beckingham was sentenced to twelve months in jail for beating his wife and resisting Policeman McNamee when being arrested. To McNamee the magistrate said, "There are a few men on the police force whom it is dangerous to attack and I think you are one of them."

Michael Mahoney was sent to jail for four months for being drunk and assaulting his wife. Mahoney asked his wife to give him a chance and he would take the pledge. He was sent to jail. Both wives said they had to work. "I think that's a scandal," the magistrate said, "for a town that is supposed to be moral and religious.'"

For Half Holiday

Paris, July 9—The senate has adopted a bill providing for a Saturday half holiday in the state workshops.

Krafchenko Hanged But He Could Have Been Free

Opens Sell Door to Show Clergyman—Bandit Who Killed Sussex Man Dies Penitent

Winnipeg, Man., July 9—John Krafchenko, convicted of the murder, was hanged at 6.59 this morning, in the provincial jail. He died as he had lived, a man of iron nerve, and went to death unflinching.

This was no bravado, but steady courage for he died penitent. In token of penitence, he proved to his spiritual adviser, Rev. Bertal Heeney, during the silent watches of last night, that had he wished, he could have left his cell, could have broken out as he had out of the "old kitchen" and a bent, battered old teaspoon was the simple implement he used to pick the massive lock of his cell before the eyes of the astonished clergyman.

"That was the last final proof-though I did not need it," said Rev. Mr. Heeney "that Krafchenko died a Christian. He could have got away had he wished, but he stayed to face the end, genuinely regretting the pain he had caused others and willing to pay the penalty."

Rev. Mr. Heeney entered Krafchenko's cell at eleven o'clock last night, and throughout the night he and the prisoner prayed every hour,—now Heeney, now Krafchenko. At four o'clock Krafchenko suddenly stood up from the bench on which they were then sitting. Holding his hands even with his shoulders, he stood, every muscle tense, and his face reddening with the strain. "Listen," he said, and for four full minutes, he stood braced and taut," and then "ready," was blurted out and he collapsed unconscious on his prison bed.

From that moment up to within ten minutes of his execution, he remained unconscious Doctor Carscallen and several guards attending him.

At 6.55 he was brought from his cell, to the place of execution, attended by two guards. He mounted the twenty or so steps to the scaffold, and when half way up he sadly smiled and murmered to one of the guards that he did not feel very well. He took his place on the drop and then threw back his head to send a long hair back from his eyes. In a moment the black cap was on, and the noose adjusted.

Rev. Mr. Heeney began to recite a last prayer, and within a few brief seconds, and while the clergyman's lips were still moving, Arthur Ellis suddenly threw over the lever, the drop was sprung, and Krafchenko died.

Krafchenko maintained his innocence of the actual murder to the last. Eleven minutes later the body was cut down and a coroner's jury assembled, viewed the body and delivered their verdict. As they left the room, the jailor quietly entered and placed beside the body a few tall white lilies sent by some anonymous friend. The funeral will take place at two o'clock this afternoon, within the jail yard.

Krafchenko shot Manager Arnold of the Bank of Montreal at Plum Coulee, a former Sussex. N. B., man.

Wonderful Operation

Yarmouth Man's Case Said To Mark New Era

TUMOR PRESSING SPINE

Section After Section Removed But No Result, Finally Located by Probe at Fourth Vertebra and is Taken Away

(Special to Times)

Yarmouth, N. S., July 9—Charles Pinckney, of Melbourne, in this county, successfully underwent one of the most remarkable surgical operations every performed in the Peter Bent Brigham Hospital in Boston a few days ago. For some months Mr. Pinckney has been suffering from what was supposed to be paralysis. As the disease grew worse he was advised to go away for treatment, and he went to Boston and entered the hospital, where a most rigid examination by means of the X-Ray and other devices was made, but nothing could be found.

The doctors advised an operation, and he consented, with the result that Dr. Hervey Cushing, assisted by Professor Conncilman, a great pathologist, have marked a new era in medical science. An incision was made near the spine, and the fifteenth vertebrae was removed, but no obstruction found. This was replaceded and the same treatment was given the fourteenth and so on up to the sixth and still nothing was discovered.

Fearing the continuance of the operation along those lines would prove fatal that process was stopped and a probe was brought into use, and it located an obstruction at the fourth vertebrae. On removing this section of the spine a small tumor the size of an olive was found pressing against the spinal cord. This was taken away and now Mr. Pinckney is on the road to complete recovery.

Another one

Pittsburg, Pa., July 9—Seventeen months from the time he was admitted to the hospital here, Everly Jacobs, of Charleroi, Pa., was today discharged with eighty square inches of new skin. While employed in a mill, he was frightfully burned, and his father and nine young friends, gave the cuticle which saved his life.

MAY NOT HAVE EVIDENCE ENOUGH TO CONVICT WOMAN

Mineola, L. I., July 9—It is not at all certain that there will be enough evidence for a grand jury indictment against Mrs. Florence Carman, charged with the murder of Mrs. Louise Bailey. This was the opinion that Assistant District-Attorney Weeks expressed today. Mrs. Carman's case was expected to come up before the grand jury late today, but according to Mr. Weeks, there was little likelihood of an indictment.

Freeport, Me., July 9—Counsel for Mrs. Carman today said that she was prepared to go before the grand jury and waive immunity, a thing unusual in the case of a person charged with murder. She was ready, the attorney said, to tell everything she knows of the incidents before and following the murder.

George Levy, atorney for Mrs. Carman, said today that he had discovered two new witnesses, whose testimony he considered extremely valuable. He also said he had information that two of the witnesses whose testimony had been instrumental in causing the arrest of Mrs. Carman had been far from the Carman home at the time of the murder.

HAD NICE TIME

A pleasant outing was enjoyed last evening at the summer home of George I. Higgins, Epworth Park, when a motor boat party with some thirty young people on board arrived from the city about seven o'clock chaperoned by Mr. and Mrs. Wm. Brown. A programme of dances was enjoyed on the capacious veranda which was beautifully lighted with Japanese lanterns and other effects. Refreshments were served about midnight and a little later the motor party set out for home, having had much pleasure in the outing.

Bad for English Team

London, July 9—H. Roper Barrett, the main hope of Great Britain's team for the Dwight F. Davis international lawn tennis trophy will be unable to go to America to take part in the matches in the event of England being successful over France in the next round.

A New Fact Each Day

One new fact stored away each day builds a treasure house of knowledge in the mind.

The world's rewards come to those who know how to receive them.

Good newspapers like The Telegraph and Times are educators. They bring each day their quota of the world's work.

Not to read the advertising is to miss part of the day's possibilities.