The Sale of History

WE'RE not making a very large splurge in the advertising line, but a visit to our showrooms will convince you that the stock-taking sale is the biggest thing yet undertaken.

Prettily Marked Natural Canadian Lynx Stoles, full size, special, at $20.00

Extra Large Natural Empire Alaska Sable Muffs, special, at $10.00

Genuine Alaska Sable Muffs, Empire style, medium size, special, at $7.25

Extra Choice Large Alaska Sable Scarfs, finished with fancy head and tail ornaments, and 8 tails, special, at $16.00

Natural Mink Butterfly Ties, diamond shape or round ends, best satin lining, special, at $22.50

Ladies' Cloth Coats, lined with choice Canadian muskrat, extra large collar and revers, choice Alaska sable, three styles, all 48 inches long, special, at $58.50

The W. & D. Dineen Co., Limited

Cor. Yonge and Temperance Sts., Toronto.

NINE DAYS' BATTLE ENDS FOR PROVINCIAL RIGHTS

Hamilton Radial Bill at Last Has Been Passed by the Railway Committee.

OTTAWA, Feb. 13.—After nine days' stubborn fight the radial bill, amended in several respects, was passed by the railway committee.

Mr. Clarke introduced an amendment to clause one, which, in effect, inserted some of the matter cut out yesterday on the suggestion of the minister. This created a long discussion.

A clause was finally drafted with the assistance of Mr. Graham. The effect of this was to bring the act under the Dominion, as it is at present, or may hereafter be amended, and to come within the control of the railway commission.

Mr. Lennox argued in favor of putting it under the jurisdiction of the provincial board and obtain two cents a mile.

Mr. Gibson said that on parts of the road the fare was now less than two cents. But if the company had to spend two or three million dollars to tunnel into the heart of the City of Toronto it might be necessary to charge more than a two-cent-a-mile rate.

Answering some questions, Mr. Gibson said that the section from Oakville to Toronto would probably be first constructed, and then the section to Niagara River.

Mr. Macdonell moved a formal resolution making the road subject to jurisdiction of the Ontario Railway Board, and in so far as its power to sell electricity is concerned to jurisdiction of the hydro-electric power commission. This was declared out of order.

Section 3 was amended providing that cars in the City of Toronto would only stop and take up and lay down passengers in the City of Toronto at such points as were approved by the City of Toronto, and that the road would not run east of Roncesvalles-avenue, except by tunnel.

Mr. Henderson (Halton) protested against the limitation of competition. He supported the bill because it was to give competition, and this might prevent passengers getting into Toronto except by changing cars.

Mr. Gibson said that this company did not want to do a local business in Toronto. The arrangement was satisfactory to him as it was to Toronto. The bill was amended, making it run thru St. Catharines.

The clause affecting the City of Hamilton was made clear that the consent of the city council must be obtained by law before any crossing or similar works were carried out.

A general clause was also framed, making it necessary to get the consent of all the municipalities thru which the road passed before going along any highway or public place, etc.

Mr. Lancaster wanted to know why the consent of the City of Hamilton should be obtained in regard to the agreement with the H., G. & B. Col. Gibson said that the company, as a matter of expediency, gave way to Hamilton. Col. Gibson agreed to an amendment preventing the company competing with municipal lighting plant without the consent of the municipality being obtained.

Held Over.

"He'll never take a drink before noon," remarked a railroad agent in the Flood building recently.

"Oh, come off; he'd never refuse an invitation like that."

"All right; try him."

"Very well; come into his office with me."

"Hello, Jack. Come over and have a little drink?"

"Nope, never drink before noon."

"Oh, come on, just one little drink as an appetizer for your luncheon; come along with us, anyway; come."

"Well, what's yours, Jack?"

"Bartender, give me a ticket. I'll be back at 4 o'clock and get my drink."—San Francisco Chronicle.

REGULATIONS FOR PURE MILK SUPPLY

Provincial Board of Health Endeavoring to Safeguard the Consumer.

A set of recommendations has been drawn up by the provincial board of health for the purpose of ensuring the cleanliness and fredom from infection of the milk supply.

All milk containing less than 13 per cent. of total solids, of which 3 3-4 per cent. must be chemically dry butter fat, must be deemed below the standard.

All buildings for stabling cows must have good drainage, not be within 100 yards of any marshy or stagnant water. Each cow must be allowed 600 cubic feet of air space, and cows are to be kept clean.

The cows from which the milk is sold must not include any diseased animals, and especially none showing signs of tuberculosis or any relative trouble. The employment of the tuberculin test is recomended. Nothing must be fed to the cows which would affect the taste or character of the milk.

Employes must be clean in habits and free from contagious disease, even the milkers' hands must not come in contact with the milk, and only one pail is allowed each milker.

Even the drivers of wagons must be free from contagious diseases. The collection of empty bottles used in the delivery of milk or milyk tickets from any house where contagious diseases exist must be made only after the house has bee fumigated and such bottles sterilized. In the inspection of dairies, the employment of the score card system is recommended.

A DELIBERATE SUICIDE.

Buffalo Manufacturer Takes Life in New York Hotel.

NEW YORK, N.Y., Feb. 13.—Lying across his bed in a position that showed conclusively that the deed was done with deliberation, J. W. Bosche of Buffalo committed suicide in the Astor House early to-day by slashing the radial artery of the left arm with a razor. In the room were found letters addressed to the manager of the hotel, the coroner and his wife. In the former Bosche apologized for the trouble he was causing the hotel.

No motive for the deed is known here. Bosche had been at the hotel since Feb. 5. He is said to have been a member of the firm of Bosche Bros., manufacturing jewelers of 918-920 Main-street, Buffalo, with a residence at 61 Kitchell-street, that city.

WOULD STOP THE 'HOLD BACK'

Notice of a Bill to Amend the Railway Act.

OTTAWA, Feb. 13.—(Special.)—Mr. Martin (Montreal) gives notice of a bill to amend the Railway Act to make it illegal for a railway company to retain two weeks' pay from its employes, as is the custom at present on most railways.

Coroner Johnson Surprised.

Speaking of Ald. Keeler's motion, adopted by the city council, asking the provincial government to request Chief Coroner Arthur Jukes Johnson's withdrawal either as chief coroner or as surgeon for the Toronto Railway Company, Dr. Johnson said last night that he had received no intimation of aldermanic action.

He pointed out that all street railway accidents fell under the jurisdiction of the county crown attorney, and added that the city is responsible for only one-half of his salary.

York County and Suburbs

World subscribers in Toronto Junction are requested to register complaints of carelessness or late delivery at The World Branch Office, 22 Dundas-street East, Toronto Junction, or The World Office, 83 Yonge-street, Toronto. Intending advertisers may also transact business at the Junction Office.

SCARBORO'S PIONEER RESIDENT PASSES AWAY

Mystery Still Surrounds Death of Old Man Near Schomberg—Items From the County.

TORONTO JUNCTION, Feb. 13.—Thinking it would be interesting to have a ride on a farmer's sleigh, Willie Murphy, a little seven-year-old boy of Gillard-place, east of the Don, indulged in that pastime to-day, when he saw a cutter and occupant that suited his fancy passing near his home. The two soon became fast friends, for the farmer evidently never wished to part company with the little fellow till they had arrived almost at Lambton. According to the child's story, the man drove to a stable there and then told him to get out of the sleigh as he was going no farther. H. Leachman of 348 West Dundas-street found the lad late in the afternoon wandering along Dundas-street, between Elizabeth-street and Lambton. He had had nothing to eat since morning, his feet were wet and cold, and he was "on the rocks" generally. Mr. Leachman brought him home and gave him a good meal, after which the boy communicated the information that his father was an employe of the Conger Coal Company, and that his home was at Gillard-place. J. H. Beamish, the local manager of the Conger Coal Company, on hearing of the affair, telephoned to the head office and found that there was a man of the name and address given on the company's payroll. The Wilton-avenue police were thereupon notified, with instructions to communicate the boy's whereabouts to his parents. His father came to the Junction to-night and took his son home.

A foreigner named Maslias was arrested this evening by one of the company's detectives on a charge of stealing a bag of coal from the C.P.R. He was admitted to bail on two sureties of $100 each.

The street foreman's department has been engaged for the past day or two in draining the surface water from the streets, so that their condition is at present much better than is the case in many parts of the city.

The board of health were to have met to-night, but on account of the town clerk not notifying the members a quorum could not be obtained. Dr. Gilmour, the new medical health officer, states that six cases of scarlet fever in town have already been reported to him this month.

Miss Annie Burton died suddenly yesterday afternoon at her parents' home in Islington. She was in her twentieth year. Interment will take place in Ebenezer Burying Ground to-morrow.

Miss Wolf of Erindale was married yesterday in Erindale to Mr. Coulter, a merchant of Islington.

The Ladies' Aid of Royce-avenue Baptist Church will hold a musical entertainment in the church to-morrow evening.

The funeral of Mrs. Mary Jane Woodhead of Herbert-avenue, York township, will take place on Saturday at 2.30 p.m. from Runnymede Presbyterian Mission to Prospect Cemetery.

WOBURN.

One of Scarboro's Pioneers Has Passed Away.

WOBURN, Feb. 13.—(Special.)—The death of Alexander M. Secor, which took place at the residence of his son here yesterday, removes one of the oldest residents in Scarboro Township. Mr. Secor was 88 years old and a native of Scarboro, having been born on lot 19, con D, and has for the greater part of his life resided within its borders. By profession Mr. Secor was a miller and built the first flouring mill in Darlington Township, Durham County. Prominent in the early business and social life of the historic old riding of Scarboro, he with many others was largely instrumental in wresting it from the primeval forests and bringing it to its present high position.

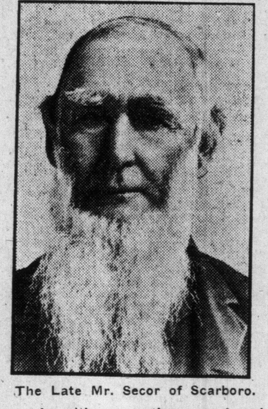

The Late Mr. Secor of Scarboro.

He is survived by three sons, Maitland, James and Angus. One daughter, Mrs. Cleghorn, predeceased him.

Mr. Secor was for twelve years prominently identified with the municipal life of the township, as deputy reeve and treasurer. The late Mr. Secor was a member of the Presbyterian Church and in political life a Liberal.

Broad-minded and progressive in his views, few men have left their impress for good more clearly defined upon the history of their native township.

Interment will take place at St. Andrew's Cemetery to-morrow (Friday afternoon at 2 o'clock.

CUFF LINKS

WANLESS & CO.

168 Yonge Street

NORTH TORONTO.

Officers Have Hard Time in Arresting York Township Farmer.

NORTH TORONTO, Feb. 13.—Supposedly crazed by grief over the death of his father, the late Samuel Dunn, Chief of Police Collins and another officer last night had their hands full in effecting the arrest of the son, John Dunn, at his home concession 2, East York. The funeral of the late Samuel Dunn took place in the afternoon, the son being unable to attend. Shortly after 6 o'clock last night the chief received a telephone message to go out to the farm, which he did. There he found young Dunn, apparently a raving maniac, and difficulty was experienced in overcoming the poor fellow and bringing him down to the Eglinton police station, where he was placed. Dunn was violent, and before he had been long in the cell he smashed the long wooden bench, on which the prisoners sleep, to pieces. At times Dunn would rave incoherently. He was under watch all night, and on the advice of Dr. Johns was this afternoon removed to a place of safety.

The remains of the late Rev. Newton Hill of Davisville Methodist Church were laid to rest in Mount Pleasant Cemetery this afternoon. The funeral was largely attended, and the following clergymen were present: Rev. J. W. Wilkinson, Rev. W. Wellwood, Rev. L. W. Hill, Rev. George Brown, Rev. T. W. Pickett, Rev. J. J. Reddit, Rev. Mr. Garbut, Rev. Dr. Chown, Rev. F. C. Kean, Rev. J. J. Rice, Rev. J. W. Stewart, Rev. T. M. Gamble, Rev. C. F. McTavish, Rev. Dr. Galbraith, Rev. T. E. Bartley and Rev. A. Leece.

The Rev. T. E. Bartley officiated at the house of mourning, and was assisted by Rev. L. W. Hill, Rev. Dr. Galbraith, Rev. J. J. Reddit and Rev. Mr. Garbut. At the grave Rev. J. W. Wilkinson officiated, and was assisted by Rev. Dr. Galbraith and Rev. T. E. Bartley. At the house service the two hymns selected by the late

The Late Rev. Newton Hill of Davisville.

Rev. W. Hill were sung, namely, "Arise, My Soul, Arise!" and "Lead Kindly Light."

The pall-bearers were members of the congregation, namely, Messrs. J. S. Davis, J. M. Whaley, C. H. Shaver, S. B. Longstreet, W. W. Cordingly and Geo. Goulding.

The floral offerings were exquisitely beautiful, and were donated by these friends: A pillow, by the widow; wreaths, by Eglinton Lodge, A.O.U.W., Mr. and Mrs. J. S. Davis, Davisville Ladies' Aid, Davisville Methodist Church, Davisville Sunday School; sprays by the Davisville Epworth League, Mr. and Mrs. McTavish, Dr. and Mrs. Ball, W. A. Garrett, Mr. and Mrs. Dundas and others.

A crowded house greeted the performers at the annual entertainment given by Court Eglinton, No. 842, C.O.F., to-night. The program was much appreciated and consisted of the following: "Messenger March," by the Oxburn's Ladies' Mandolin Club, also a medley of familiar airs; piano solos; vocal solos by Mr. Price, the German yodler; Miss Ethel A. Richardson, Mr. W. Loach, Miss Mason, and the humorous portion was supplied by Bert Harvey. The fencing contest was much appreciated A. S. Lawson, chief ranger, made a short speech, setting forth the advantages derived by being a member of the Canadian Order of Foresters.

A high-class musical concert was given in Christ Church, Deer Park, this evening by the choir, in which the following artists took part: Prof. J. Churchill Arlidge, the Misses Max and Hattie Arlidge, Miss Hazel Winters, Miss Evelyn Severs, Miss Armstrong and Messrs. J. Augustine Arlidge and A. Buskell.

The Davisville Public School team played the Deer Park Public School a game of hockey this afternoon at Deer Park. The visitors won by 5 to 3.

The Davisville Public School will give a concert in the town hall on Tuesday, Feb. 25. The object of this entertainment is to raise money for the purchase of a piano for the school.

Councillor Parke went on a few days' business trip to Montreal to-day.

MIMICO.

Will Be Benefit Concert To-Morrow Night—Factories Are Busy.

MIMICO, Feb. 13.—Among the special doings arranged for St. Valentine's Day here will be a grand benefit concert in the evening in the public school hall at 8 o'clock. The concert is in aid of the Home for Incurable Children and will be held under the auspices of the Lord Lansdowne Chapter of the Daughters of the Empire of Mimico. The program will also include several dramatic selections, first among which will be the fascinating story of "Cinderella," with its beautiful scenery, costumes and ballroom effects.

Yesterday the Menzie Wall Paper Co. of New Toronto shipped by C.P.R. a carload of their wares, which was somewhat of a record. The number of consignments totaled 90, while the freight bills included names of places from Halifax in the east to British Columbia in the west. This company are very busy at present shipping carloads of goods for the coming spring trade.

Frank Torbitt, our shoemaker, who was burned out, suffering the loss of all the contents of his shop, at last week's fire, is erecting to-day a small building at the rear of the one destroyed, where he will resume his old business of repairing at once. Mr. Torbitt was one of the busy men of the village in the past and much business is now awaiting him.

The Dominion Sewer Pipe Co. of Swansea are closed for a couple of weeks for necessary repairs to the engine. This is one of the factories which has not felt the effects of hard times, and their steady operation has been a help to their many employes who reside in Mimico.

NEWMARKET.

Probate has been asked by T. H. Brunton for the will of Joseph Albert Bastedo, postmaster, who died at Newmarket on Dec. 23 last, leaving an estate of $7103.60 to his widow, Mrs. H. M. Bastedo.

Of this $6228.60 is in life insurance; with $1000 in the Sun Life Assurance Company and the remainder in the Standard Life Insurance Company.

THORNHILL.

Many Friends Pay Last Tribute of Respect to Late Mrs. Robinson.

THORNHILL, Feb. 13.—(Special.)—The funeral of the late Mrs. Geo. Robinson took place here this afternoon from the family residence, near Dollar. Deceased was ill for only a few hours, retiring on Monday evening at 6 o'clock from a feeling of indisposition. At 8 o'clock she lapsed into unconsciousness and passed away at midnight. Deceased was the eldest daughter of the late Robert and Eliza Williamson and was born near Elgin Mills, where her parents resided. She is survived by her husband and two brothers, Robert and John. A kind and sympathetic friend and neighbor, deceased will be greatly missed in the neighborhood.

SCHOMBERG.

Mystery Still Surrounds Death of Old Man Found Near This Village.

SCHOMBERG, Feb. 13.—(Special.)—Interest in the circumstances surrounding the finding of the body of the aged unknown man in the Holland Marsh some four weeks ago continues unabated, and much interest locally and otherwise attaches to the case. The circumstances are briefly these: On the afternoon of Jan. 10 a farmer was proceeding along the road known as the "old survey," thru the district known as the Holland Marsh, when, in order to make a short cut to his own home, he diverged from the roadway and struck thru the long, frozen grass, and, in some places, muskegs, toward his own home. While passing one of the gullies he came upon the body of an elderly man, partially imbedded in the ice and snow, and frozen stiff. He immediately acquainted Coroner Brereton of Schomberg of the matter, and on the following morning the coroner, accompanied by the local undertaker and the farmer in question, went out on the marsh, a distance of about five miles from Schomberg and one mile from the public highway, and brought in the body. So difficult of access was the spot that the party were compelled to unhitch the horse and pull the running gear of the cutter to the spot and drag it back bearing the body.

Coroner Brereton, after keeping the body, which was that of a man in advanced years, well and comfortably clad, for a week, in the hope of identification, decided that an inquest was unnecessary and ordered its interment, which was done at the expense of the township council.

It is regarded by some of the residents of Schomberg as somewhat of a coincidence that some four days before the finding of the body an old gentleman named Hambly, of Orangeville, had a serious altercation with the hostler of a local hotel, and later in the day the latter remarked that "Hambly had gone home to sleep and he would do likewise." The hostler, however, did not go home, and has not been seen since, while Hambly has likewise vanished from the ken of his friends and acquaintances.

Coroner Brereton had a photograph taken of the unknown man, and a nephew of Mr. Hambly, one of the missing Orangeville men, called yesterday at the office of the county clerk of the peace, who is in possession of one of the copies, but failed positively to identify the remains as those of his uncle, whom he had not seen for more than two years.

WYCHWOOD.

Relief Committees Have Already Done Fine Service.

WYCHWOOD, Feb. 13.—District No. 4 of the relief district, comprising Bracondale and Wychwood as far east as Forest Hill-road, is thoroly organized, and Rev. W. J. Brain, the convener of the committee, volunteers the information that up to date sixty-five families have been assisted, the principal necessity being fuel.

C. Webb, the postmaster, has been attending the funeral of his nephew at Central Ontario Junction, Hastings County. The little fellow, who was nine years old, was only sick about 9 hours with bronchial pneumonia.

The local lodge of the Canadian Order of Chosen Friends held a benefit concert to-night in their lodge room, Alcina-avenue, which was well patronized. Miss Hattie Gordon was the star performer in her series of Highland and national dancing.

WILL HELP BEREAVED FAMILIES

Standard Explosives Decide to Deal Liberally.

MONTREAL, Feb. 13.—(Special.)—At a meeting of the directors to-day of the Standard Explosives, Limited, it was decided that altho no legal responsibility is attached to the company the families of the nine victims will be liberally dealt with.

THE ROBERT **SIMPSON** COMPANY, LIMITED

H. H. FUDGER, President; J. WOOD, Manager. Friday, Feb. 14.

A Word to Men

THE winter is pretty well advanced. The season for lighter overcoats will be along pretty soon. We want to interest you in an investment.

Lots of people think ahead far enough to buy their winter's coal in the summer time. Our proposition is along a similar line.

We want every man who is wearing out his old overcoat to take stock of its remaining usefulness and figure if it wouldn't pay him to buy a new one now while prices are low.

Remember, he has saved the price of a new coat already. He has worn his old one all winter. Now he may invest his saving to the greatest possible advantage. He will then have a new coat for best while the cold weather lasts and put away practically a brand new coat for next season.

Same argument applies to furs—now see the reductions for Saturday.

40 Only Men's Black Overcoats, Reg. $12.50 and $15.00, to Clear Saturday at $9.95.

Black English Meltons and Beavers, also a few Cheviots; these are all new, stylish coats, cut in the latest single-breasted Chesterfield style, made up in our own workrooms from materials which were left over in our custom tailoring department after the season's business; in order to clear the balance of our winter stock, they go on sale Saturday morning, at $9.95

$25.00 Coats for $15.00

33 only Men's Fine High-Grade Overcoats, the balance of our best coats, which we sold regularly at $18.50, $20.00, $22.00, $24.00 and $25.00; black and oxford grey cheviots, llamas and meltons, every garment a perfect model, equal to custom-made, sizes 36 to 44, your choice Saturday $15.00

75 Men's Fine Fancy Worsted Suits, Reg. $13.50, $15, $16, $18, on Sale Saturday $9.45

Clearing the tables for spring goods, so winter weights must go; choice patterns, handsomely tailored, splendid values at the regular price, both single and double-breasted sack style. (See Yonge Street window for patterns.) Sizes 35 to 44, to clear, at $9.45

Furs as Investment

9 Men's Astrachan Lamb Fur Coats, No. 1 glossy, even curl skins; regular $4.00, Saturday $29.50

18 Men's Fur Coats, in galloway, wallaby, wombat and Siberian wolfskin, No. 1 skins, best finish; regular $30.00, Saturday $19.50

11 Men's Extra Choice Canadian Raccoon Fur Coats, dark and prime furred skins; regular $65.00, Saturday $44.50

14 Men's Fur-Lined Coats, Persian lamb collars, marmot lined, black cloth shells; regular $40.00, Saturday $27.00

10 Men's Extra Choice Muskrat-Lined Coats, choicest otter collars, best beaver cloth shells; regular $85.00, Saturday $49.50

Men's Furnishings for Saturday

1200 pairs of Men's English White Cuffs, round corners, correct style and width, sizes 9 to 11 1-2; regular 20c, Saturday 12 1-2c

4000 Men's Fine Silk Neckwear, four-in-hand style, all new designs and colorings, including a good assortment of browns; regular value up to 75c, Saturday 25c

Odds and Ends of Medium and Heavy-Weight Underwear, Scotch wool, elastic-ribbed fleece, English merino and ribbed wool; regular value up to 75c a garment, Saturday 39c

40 suits of Men's English Flannelette Pyjamas, turn-down collar, large and roomy, also a few "Loungeree" style, in light weight, all sizes; regular value up to $2.00, Saturday 89c

Dr. Soper :: Dr. White

SPECIALISTS

IN FOLLOWING DISEASES OF MEN

Piles	Epilepsy	Dyspepsia
Asthma	Syphilis	Rheumatism
Catarrh	Stricture	Lost Vitality
Rupture	Emissions	Skin Diseases
Diabetes	Varicocele	Kidney Affections

One visit advisable, but if impossible send history and two-cent stamp for free reply.

Office: Cor. Adelaide and Toronto Streets.

Hours: 10 a.m. to 1 p.m., 2 p.m. to 6 p.m. Sundays—10 a.m. to 1 p.m.

DRS. SOPER and WHITE

25 Toronto St., Toronto, Ontario.

HAILEYBURY BOARD OF TRADE

Members Believe in Future of North Country.

HAILEYBURY, Feb. 13.—(Special.)—At a special meeting of the charter members of the Haileybury Board of Trade one hundred and fifty new members were elected to the board. An enthusiastic meeting followed the election of these new members, and the Board of Trade was fully organized. The election of officers resulted in that of Arthur G. Slaght, president; Geo. A. Bagshaw, vice-president, and A. E. Way, secretary, and the following members of the council: Messrs. N. B. Strong, S. Alfred Jones, J. Lorne McDougall, jr., F. C. Preston, S. D. Briden, Geo. T. Smith, D. H. Walkinshaw, B. C. Beach and Dr. C. W. Haentschel.

This Board of Trade has a great field for useful service in making known the advantages of this promising town, and a very successful year's work is anticipated. All the members are enthusiastic believers in the future of Haileybury and the north country.