HEAVY ATTACKS BY AUSTRIANS ARE BEATEN BACK BY ITALIANS

Enemy Masses Mown Down by Artillery Fire and More Than 2000 Prisoners Taken After Hard Fight.

Rome, July 1.—Heavy attacks launched against Monte di Valbella by the Austrians were repulsed by the Italians, "the enemy masses being mown down by artillery fire," according to the official communication from headquarters. More than 2000 prisoners were taken by the Italians. The statement says:

"On the Asiago Plateau our troops yesterday morning opened action again. The formidable Col Del Rosso was carried with spirit. Col Di Chelo was the theatre of a bitter struggle thruout the whole day.

"In the end the bravery of our troops conquered the enemy's stubborn resistance, and the contested positions remained in our hands.

"About midday and in the afternoon the enemy launched two heavy attacks against Monte di Valbella, but the enemy masses, mown down by our artillery fire, were completely arrested by our infantry and forced to retire.

"Our airplanes daringly participated in all phases of the fighting.

"The losses suffered by the enemy on Saturday and Sunday are ascertained to have been exceptionally heavy. Eighty-five officers and 1935 men were made prisoner. Our losses, thanks to the decisiveness of the attack and excellent co-operation of the artillery, were very slight.

"On the remainder of the front the fighting activity yesterday was normal. In the Daone Valley and in the region of Giudicaria we surprised small enemy posts, securing a few prisoners and machine guns. In the Leugna region an enemy attack was repulsed."

LATE MRS. S. LAPP BURIED YESTERDAY

The funeral of the late Mrs. Seth Lapp, whose death took place at the family residence, 208 Woodbine avenue, and Saturday morning, was held yesterday to St. John's Cemetery, Norway, and was attended by a very large gathering of friends and neighbors.

The late Mrs. Lapp was born and lived many years in Markham and later in Jickering, removing, her family to the city a number of years ago, since which time they have resided on Woodbine avenue. She is survived by her husband, three sons, Capt. (Dr.) Alex. Lapp, C. A. Lapp, and John Lapp and three daughters, Mrs. Parrington, Essie and Sadie at home. C. P. Bell, formerly in charge of the East Toronto Y.M.C.A.; Sidney Bell of Ottawa, Robert Bell of Fergus, and Fred Bell of this city are brothers, and Mrs. James A. Hughes, 10 Rose avenue, is a sister.

Mrs. Lapp had been in failing health for some time, and during the last three months confined to her room. She was deeply interested in church and philanthropic work. The services at the home and graveside were conducted by Rev. Mr. Young and the floral offerings were especially beautiful.

Brant Farmers' Co-operative Society Declares Dividend

Brantford, Ont., July 1.—The annual meeting of the Brant Farmers' Co-Operative Society Limited, was held here on Saturday. Retiring Directors W. C. Good and U. O. Kenderick were re-elected. The turnover for the year was $19,481.24 with surplus of $438.78. A dividend of six per cent. on the capital stock was declared.

GERMAN OFFENSIVE IN WEST MAY BE RESUMED ANYTIME

Attack is Expected Soon, as Advices From the Front Show Increasing Enemy Activity.

Washington, July 1.—Resumption of the German offensive on the west front is now expected momentarily by army officials here. Advices from the front have shown increasing enemy activity day by day, indicating that the Germans are preparing for another assault.

There is great stir and movement among the Germans before the American lines around Chateau Thierry. Part of the drive may be directed against this front in a renewal of the thrust at Paris thru the Compiegne gateway.

BETTER WEATHER PROMISED TODAY

Thermometer Yesterday Was Down Near Fifty Almost All Day.

A pleasant change in the weather is promised for today by "Old Probs," who announces for the next twenty-four hours a return to more seasonable weather. The weather forecast for today is: "Fine and warmer."

The weather man certainly forgot himself yesterday and dealt the people of Toronto a brand of weather very little appreciated on Dominion Day. A clouded sky, with occasional rain, cold and northeasterly winds, dampened the ardor of many a prospective picnicker, and most of the holiday-makers yesterday spent their time in the local theatres and moving picture shows, where they were at least sheltered from the cold and damp.

The crowds walking along the principal thorofares of the city could not help but smile, in spite of the unpleasant weather conditions, at the numerous displays in the store windows of Panama suits, straw hats and light summer wear. It seemed like a mockery when one was hurrying home with coats buttoned to the chin to escape the cold and get near the fireside or the kitchen range.

For many years, according to some of the old weather connoisseurs Toronto has not been afflicted with such unpleasant atmospheric conditions as those which turned yesterday into a regular early spring or late fall day. Light spring overcoats were taken out of the clothes presses or cedar boxes and worn with evident relish and satisfaction by many of the holiday makers.

The mercury dropped down to nearly fifty above zero and all during the day did not manage to climb much higher. Towards the evening the weather got just a little warmer with better prospects for finer weather in the morning.

The cold wave was general, particularly over the whole of the far east and over the western provinces. Some of the western cities fared even worse than Toronto, Calgary registering 42 as the lowest temperature, altho for a short space of time the mercury made a gallant attempt to reach summer heat by creeping up to nearly twice that height. Montreal was the most favored spot as far as hot weather was concerned, the minimum being 62 degrees above zero.

GERMANS ARE MARCHING DOWN PASVILL VALLEY

London, July 1.—Increasing activity along the Mourmansk Railroad is reported by the Christiania correspondent of The Times under date of June 27, who says that a force of 600 troops from Finland, of whom 500 are Germans, are marching down the Pasvill Valley. An armed British steamer with a British vice consul aboard has gone to Petchenga, whence it is expected to make a dash along the Pasvill River.

A large and well-equipped Russian force, according to reports received by the correspondent from Petchenga, is marching toward the railway across the mountains.

HAMILTON WEATHER WAS NOT PROPITIOUS

Interfered to a Great Extent With the Observance of Canada's Anniversary.

Hamilton, July 1.—The threatening rain, and the fact that the weather was cooler than for some days past, made the observance of Dominion Day by Hamilton people much less pleasant than had been anticipated. The radial lines carried smaller crowds to the Beach and to the Beamsville races than would otherwise probably have been handled. The G. T. R. and T. H. and B. Railways had a fair holiday passenger traffic.

The rain which fell during the day had made the diamond on the H. A. A. grounds unsatisfactory for the ball games which were slated for this morning and afternoon, and which attracted, it is estimated 1800 and 2000 people. The Victoria Yacht Club sports also were well attended, considering the weather. The lawn bowling finals for The Times Trophy were also played today, furnishing holiday sport for a large number of lawn bowlers.

PESTS AND BISONS SURE HAMILTON IS RIGHT

Hamilton, July 1.—Hamilton had its first taste of International League Baseball this morning when Buffalo outlucked Jersey City, winning 6 to 4. The Skeeters outhit the Bison City team, but the bingles were not forthcoming in the pinches. Rose gets credit for the victory, but an avalanche of swats drove him to the clubhouse in the sixth, Cooper finishing for Buffalo. Horsey pitched listless ball for Jersey City. The score:

Buffalo—	AB.	R.	H.	O.	A.	E.
Harris, 2b.	4	0	1	0	2	0
Strait, cf.	5	0	1	1	0	0
Murphy, rf.	5	0	0	0	0	0
Meyers, c.	2	1	1	7	0	0
Wiltse, 1b.	3	1	1	16	2	0
Armstrong, ss.	4	1	1	1	3	0
Schultz, lf.	4	2	2	2	0	0
Nowak, 3b.	2	0	0	0	3	0
Rose, p.	2	0	0	0	6	1
Cooper, p.	2	1	1	0	2	0
Totals	33	6	8	27	18	1

Jersey City—	AB.	R.	H.	O.	A.	E.
Whaler, cf.	5	0	1	3	0	1
Norton, rf.	5	0	0	0	0	0
Telz, lf.	4	2	2	2	0	0
Carroll, c.	4	2	2	1	0	0
Zipman, 1b.	3	0	1	12	1	0
McCarron, 3b.	3	0	2	2	3	1
Stapleton, 2b.	3	0	0	2	3	0
Kromhaus, ss.	4	0	0	2	4	2
Horsey, p.	3	0	0	0	4	0
xBrock	1	0	0	0	0	0
Totals	35	4	10	24	15	4

xBrock batted for Horsey in ninth.

Jersey City	0	1	0	1	0	2	0	0	0	—4
Buffalo	0	1	3	0	1	0	0	1	0	—6

Two-base hit—McCarron. Three-base hit—Schultz. Sacrifice hits—Zipman, Nowak. Sacrifice fly—Nowak. Stolen bases—Stapleton, Zipman, Strait. Struck out—By Cooper 6. Bases on balls—Off Horsey 5, off Cooper 1. Hits—Off Rose, 9 in 6 innings; off Cooper, 1 in 3 innings; off Horsey, 8. Left on bases—Buffalo 9, Jersey City 7. Double plays—Nowak to Wiltse to Meyers; Cooper to Meyers to Wiltse. Wild pitch—Horsey. Passed ball—Meyers. Time of game—1.50. Attendance—2000. Umpire—Westervelt.

Buffalo came from behind to trim Jersey City 8 to 5 this afternoon in the second of the two league fixtures transferred here for the Canadian holiday. Dumb baseball cost the Skeeters both fixtures. Jersey City got to Steffer for five hits and four runs in the first inning, Rose halting the slaughter when two were out. Derjarchins, a newcomer to the Jersey City team, held the Bisons to four clouts in five innings, but his wildness sent him to the bench. Maude, who replaced him, lasted but two-thirds of an inning, and Horsey finished the game. Rose got into difficulties in the sixth and Cooper had to help him out, as in the morning game. Three-ply smashes by Strait and Zipman featured the free bingling, Strait getting two of the triples. In the eighth when Buffalo threatened Felz chased back to left field fence for a gloved stab off Murphy's bat. Buffalo got two in the second, two in the third, three in the sixth and the final count in the seventh. Jersey City got its last run in the third. Zipman tripling and scoring on an infield out. Threatening weather kept the attendance down, but 4000 saw both games. Score by innings:

Second game—		R.	H.	E.
Jersey City	4 0 1 0 0 0 0 0 0	5	9	2
Buffalo	0 2 0 0 2 3 1 0 *	8	9	0

Batteries—Derjarchins, Maude, Horsey and Carroll; Steffer, Rose, Cooper and Meyers.

Boisterous Winds!

We are well into the fourth week of a persistent blowing of winds, an almost unheard of thing in these parts in June. And not only wind, but cloudy weather as well, and a good deal of rain. Also low temperature and very little of warm sunshine. And yet the crops are rushing ahead on the farms, and the rains of Sunday put new growth into everything. Last night between seven and eight the wind was cold and boisterous, and fires in houses and overcoats outside were in order. Farmers who did not keep the holiday worked mostly at hoeing or getting ready for the haying. It wasn't much of a day for picnics. Just high winds, that broke at times into gales.

GRANGE CAFE The Grange Dine at It's the HEALTHIEST spot in HAMILTON. 25-27 King West.

WAR SUMMARY

THE DAY'S EVENTS REVIEWED

By the Associated Press.

Success has apparently crowned the offensive of the Italians in the mountains north of the Venetian plains. Launched on Saturday, the attack on the Austrian lines has gained rugged heights where the enemy was strongly entrenched, and the fighting is still going on. Vienna admits a retirement to "prepared positions," which is the expression used in official statements to mean that an enemy blow has gained important ground.

After three days of struggling in the mountains, the Italians are still hammering hard at the most powerful and threatening positions of the enemy. They have not only gained ground, but they have held it against desperate counter-attacks by the Austro-Hungarian forces, which were mown down by artillery fire and completely checked by the Italian infantry.

* * *

Detail maps of the area in which the fighting is going on do not show distinctly some of the places mentioned in the official statements. The Vienna admission that the new Austrian line runs thru "Stemple Wood" is, therefore, without significance, but as the positions held by the Austrians before the Italian attack began were above the forest line, it would seem that the enemy has been ousted from the higher ground he formerly held and thus placed at a disadvantage in the fighting to come.

* * *

The Italian attack was seemingly planned with care. On the right flank of General Diaz's forces is the Brenta River, which affords some protection against a flanking attack. On the left there are two deep valleys which also lend themselves admirably to the tactics adopted by the Italians.

* * *

The British hospital ship Llandovery Castle, bound from a Canadian port for England, has been sunk without warning by a German submarine when 70 miles from land. So far, only 24 of the 258 persons on board have been reported safe. The fate of those who are missing is unknown.

* * *

An official statement issued at Berlin claims that 191,454 unwounded allied prisoners have been captured since March 21. Of these 94,929 were British, 89,099 were French, and the rest were Portuguese, Belgians and Americans. Six allied generals and 6200 officers are said to have been taken by the Germans.

* * *

In France there have been local attacks at various points north of the Marne on the west side of the salient driven into the allied lines by the German offensive that was begun on May 27. The French have advanced their lines north of the Clignon River once more and have passed the railroad line running from Chezy to Vinly.

Further north the French have taken strong positions along ridges to the east of Villers-Cotterets Forest.

* * *

There have been no unusual engagements along the British or American front, but there is a tenseness along the whole line from Ypres to Rheims, and even to the east. Along the French and American sectors, there is expectation that the breaking of the storm may come at any time. In front of Amiens this feeling is especially marked. There the Germans began a great bombardment, but, so far as reported, have not sent their infantry into action.

There was intense activity in aerial fighting on Sunday. The French brought down or put out of action 21 German airplanes, while the British shot down 22 and drove 10 down out of control.

YOU DO NOT PAY A PENNY! FOR DISTANCE COVERED By Shannon Cars

10 Motor Cars. 10 Motor Cars.

SHANNON'S NEW POLICY

Commencing today we inaugurate another new feature in Shannon plumbing service. From this date

You Are Not Expected to Pay a Penny for the Time of Men or the Distance Covered by Shannon Cars in Coming or Going!

There now. How is that? Does that meet your ideas of war-time? Remember, no matter where you live—whether your call comes in the silent hours of the night or the busy hours of the day, it is all the same. Shannon cars are ready to come.

We charge only for the time our men are at work!
And they do not waste your time or our time!
Isn't this real service? Isn't this what you want?
Could you ask more? Could you expect more?

OAKVILLE BRANCH: Cornwall & Sons, Phone 334.

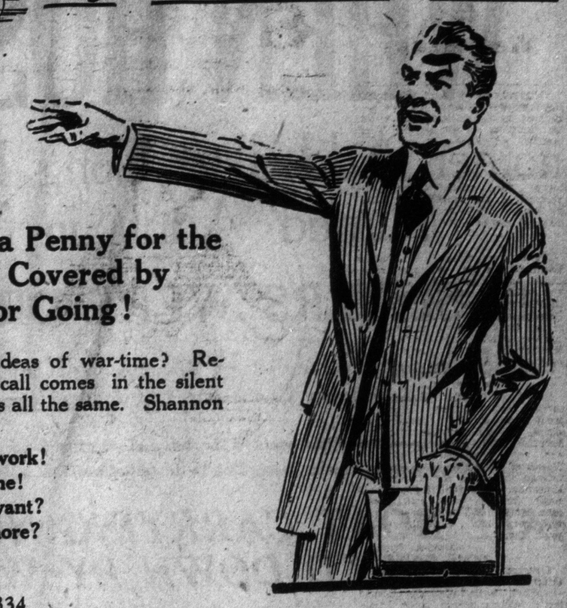

SHANNON THE PLUMBER

Phone: Park. 738-739.

Simply Phone---We Always Come

10 Fully Equipped Motor Cars Ready
All Tools and Materials in Shannon Cars

HOLIDAY GAMES AT NIAGARA CAMP

Soldiers Engage in Baseball, Boxing, and Track and Field Events.

Niagara Camp, Ont., July 1.—The Special Service won the baseball game from Niagara Camp All Stars by 5 to 2. Several events on the afternoon program were postponed until Wednesday. The day's sport concluded with some excellent boxing bouts. Corp. Harry Freeman, 2nd Battalion, 2nd C.O.R., had the better of Sergt. Mansfield, 2nd Battalion, 2nd C. O.R., in a lively 10-round bout at 145 pounds. In a 10-round bout at 125 pounds Pte. A. Lisner, 2nd Battalion, 2nd C.O. R., earned the decision over Pte. J. Jones, Construction Battalion.

In the preliminary three-round bouts Pte. M. Cullen had the better of Pte. Williams, at 115 pounds, and at 135 pounds Pte. Danny Freeman outpointed Pte. N. Gillis, both boys being of the 1st Battalion, 1st C.O.R. At 158 pounds Pte. Goaski shaded Pte. Robleski, and at 140 pounds Pte. Przebis proved better than Pte. Godlesky, both contests being between Poles, three rounds.

The officials for the boxing bouts were: Referees, Capt. Lou F. Scholes and Lieut. Harry Fleming; judges, Major Pote and Major McGowan; timekeepers, Major Bennett; clerk of scales, Lieut. A. W. Kayne; master of ceremonies, Sergt.-Major Alf. Palmer, camp boxing instructor.

Following were the results of the field and track events:

100 yard race—1, Howard, Construction; 2, Talbot, 1st C.O.R.; 3, Morrison, C.A.D.C. Time ,10 4-5.

220 yard race—1, Howard, Construction; 2, Talbot, 1st C.O.R.; 3, Dickenson, 1st C.O.R. Time 25 seconds.

Tilting the barrel—1, Case, 1st C.O.R.; 2, Czerniitz, Polish.

Sack race—1, Corp. Fraser, 1st C.O.R.; 2, Gallagher, A.M.C.; 3, Gardiner, 1st C.O.R.

Pick-a-back wrestling—1, Gallagher and Thompson, A.M.C.; 2, Pachocki and Muzuwaski, Polish; 3, Mortickoff and McKennie.

Potato race—1, Dickerson, 1st C.O.R.; 2, Laweievich, Polish; 3, Gorny, Polish.

440 yard race—1, Howard, Construction; 2, Marselli, 1st C.O.R.; 3, Ryan, 1st C. O.R. Time 1 minute 4-5 second.

One mile run—1, Roadnight, Construction; 2, Huxtable, 1st C.O.R.; 3, Liss, Polish. Time 5 minutes 42 seconds.

High jump—1, Parry, A.M.C.; 2, Leboff, 1st C.O.R.; 3, Howard, Construction. Height 5 feet 3 inches.

Broad jump—1, Lieut. Lazenby, A.M. C.; 2, Bateman, Construction; 3, Obzuk, Polish. Distance 19 feet 5 inches.

Obstacle race—1, Howard, C.A.D.C.; 2, Chertowich, Polish; 3, Ryan, 1st C. O.R.

Officers' sack—1, Shchglowich, Polish; 2, Ciesietski, Polish; 3, Wojtyski, Polish.

Officers 100 yards—1, Szwglewich, Polish; 2, Ciesielski, Polish; 3, Kaye, 1st Battalion 2nd C.O.R.

Tug-of-war—1, Construction; 2, 1st Battalion 1st C.O.R.

Running bases—1, Borland, Construction; 2, Howard, Construction; 3, Webber, Special Service. Time 15 seconds.

Throwing ball—1, Langstrath, R.A.F.; 2, Webber, Special Service; 3, Camp, R. A.F.

WILL "RIP UP" DEPARTMENT.

Winnipeg, July 1.—The Winnipeg Tribune says that it learns from the governor of the provincial jail here that former Major G. H. Welsby has applied to Ottawa for release from the jail on parole, when he states that he can make a statement which will "rip up the militia system from Halifax to Vancouver." Welsby is serving a 22-month term in jail for embezzling of funds entrusted to his keeping in his former capacity of paymaster for military district No. 10.

YORK COUNTY AND SUBURBS

Riverdale

HONOR ROLL CONTAINS FIFTY-FOUR NAMES

The ceremony of the unveiling of the honor roll in connection with Pape Avenue Baptist Church took place on Sunday evening in the presence of a large congregation.

Rev. A. R. Park, pastor, officiated, and special music was rendered during the unveiling by the choir. The congregation joined in the singing of the National Anthem and the hymn, "God Save Our Splendid Men."

The honor roll, which is of handsome design, contains the names of 54 men of the parish who have gone overseas, two of whom have been killed and a number wounded.

RHODES AVENUE BAPTIST CHURCH HOLDS PICNIC

The annual picnic in connection with Rhodes Avenue Baptist Church took place yesterday at Reservoir Park. This year's outing took the form of a joint gathering, being a consolidation of the Ladies' Aid Society and Missionary Circle, and the junior and senior Baptist Young People's Union of the Rhodes Avenue Church.

The program of games and races was well contested and refreshments were served. Rev. A. A. Kelley, pastor, and Mrs. Kelley, were present, and an enjoyable time was spent.

HOME FROM SUMMER SCHOOL.

Rev. R. Gay, rector, St. Monica's Anglican Church, corner Ashdale ave. and Gerrard street, accompanied by the delegates appointed to the Huron College Anglican Summer School, London, returned to the city on Saturday after an absence of two weeks.

Rev. Mr. Gay, who was dean of the summer school, stated that the college had a full complement of students during the period, and all had a very successful session and an enjoyable outing.

OFF FOR SUMMER SCHOOL.

Rev. A. P. Addison, pastor Beech Avenue Methodist Church, has left for Elgin House Summer School, where he will conduct the study of the Bible.

Rev. Mr. Addison will return in about one week.

West Toronto

QUIET AT WEST TORONTO.

Dominion Day Was Not Enjoyable Around Picnic Places.

Dominion Day passed off very quietly in West Toronto. The Toronto suburban line reports light local business, but heavy return business from Guelph on tickets bought Saturday and Sunday.

The cold weather kept everyone away from the swimming tanks, and the few brave picnickers, after shivering awhile, were glad to wend their way homeward.

FAIRVIEW LODGE MEETS.

The regular meeting of Fairview Lodge, No. 446, I.O.O.F., was held last night in Colvin's Hall.

MAKING FOR PARIS.

Paris, July 2.—Enemy airplanes crossed the French lines last night, proceeding for Paris. The alarm was given at 12.24 a.m. in Paris, and the "all clear" was soundeed at 12.59.

It is officially announced that there is nothing to report on the raid.

Danforth

DEMAND FOR HOUSES IS ONLY TEMPORARY

"The demand for houses in Toronto at the present time is largely artificial and is brought about by abnormal conditions, which have arisen during the past two or three years," said J. B. Harris, Danforth avenue, to a reporter for The World yesterday. "The high wages offered and paid in the munition works is one factor which has attracted a large number of men and women and even whole families from the country districts to our city, who should be still on their farms helping to produce food for the country and the men overseas. The influx of people from the farming districts has also a tendency to lower the standard of wages in other departments of labor and increase the high cost of living. Banks are staffed largely with female help, who would be better employed in milking cows and dairy farming. The normal woman help of our city is ample to meet banking and factory and commercial needs. The demand for houses is largely accounted for thru the present condition of affairs.

"We have also to attribute our present enormous tax rate to the attractive insurance on the men who went overseas, paid by the City of Toronto, which covered others who came into the city from outside points and enlisted; also our large grants to patriotic, Red Cross and other war work, all of which should have been taken in hand by the government at Ottawa and spread over the Dominion, when every farmer and resident of Canada would be required to pay an equal share.

"When peace is proclaimed the source of the extraordinary activity will be dispensed with, and there will be a back-to-the-farm movement, which will leave a large number of city houses untenanted," said Mr. Harris.

SCHOOL SECTION SEVEN ANNUAL FIELD DAY

The first annual field day and sports in connection with School Section No. 7, Plains road, was held on the Don Flats in ideal weather Saturday last. The children and their parents were conveyed from Plains Road School in motor cars to the picnic grounds by the transportation committee, consisting of Robt. Barker, S. K. Harris and R. MacGregor, school trustees, and T. Muller, F. Smith and Fred Griffin.

A program of games, races and sports was carried out, and keen interest was taken in the boys' and girls' races, of which there were a large number, and many entries. Prizes were awarded to the winners of all events. Principal W. Coulson and the teaching staff superintended the sports program.

Thru the kindness of Mrs. J. Skelhorn, convenor, and members of the women's committee, the lunches and prizes were provided. Over 350 children and their parents and friends were present.

ST. BARNABAS' CHURCH HOLDS ANNUAL MEETING

The annual picnic in connection with the Sunday school and congregation of St. Barnabas' Anglican Church, Danforth avenue, took place on the grounds of the old Dutch Farm, off Danforth avenue, yesterday. Altho the weather was cool, there was a large attendance. Over 1000 children and adults were present. A big program of races and games for the children was carried out by the sports committee, under the supervision of Arthur E. Wilson and R. Lyon, secretary of the Sunday school, and refreshments were served in the basement of the old Anglican Church, nearby, on Woodbine avenue.

Each family brought their own refreshments in baskets in order to comply with the food board regulations. J. Gibson and the refreshment committee catered successfully to the large number of people, and provided hot tea and coffee. Rev. F. E. Powell, rector, was present. The Danforth avenue civic cars were used in going to and from the picnic grounds.

PROPOSES GOVERNMENT HELP FOR BUILDERS

That the government should take hold of the housing problem in the interests of the people is the opinion of a well-known builder in York Township. He says: "Instead of a builder being hedged about with difficulties in the securing of money to build he should have every facility at the present time owing to the dearth of houses for the middle and working classes. The government should take hold of the situation and appoint a housing board, whose duties would be to regulate and inspect the properties to be erected and allow the banks to advance sufficient amounts, the security being the land and buildings. If the City of Toronto can borrow money and assess against property it is also legitimate to borrow money to build," he said.

ACCIDENT VICTIM BURIED.

Funeral of Late Mrs. E. Forster Held Yesterday Forenoon.

The funeral of the late Mrs. E. Forster, 71 Medford avenue, Worden Park, who was fatally burnt at her residence recently, took place from her late residence yesterday forenoon to Norway Cemetery. Rev. C. E. Luce, Birch Cliff Anglican Church, officiated at the graveside.

The late Mrs. Forster is survived by her husband and three young children. A large gathering of the residents of Birch Cliffe were present at the funeral.

EVERYONE TAKES DAY OFF.

Holiday Spirit Manifest in Danforth and Riverdale Districts.

The holiday spirit was much in evidence yesterday in the Danforth and Riverdale districts. Large crowds of visitors patronized Riverdale Park and the Zoo, and a special point of interest was the Don viaduct, now rapidly approaching completion, which was inspected all thru the day by a large number of visitors.

The civic cars along Danforth avenue were well patronized, and the T.S.R. Broadview and Queen cars were particularly busy thruout the day. The picture palaces displayed the "all seats occupied" sign at an early hour in the evening.

New Toronto

RAIN HELPS GARDENS.

"Rain is just what we needed,' said the local backyard farmers as they worked energetically with the hoe on the holiday. There will be no shortage of potatoes in New Toronto this year, as every building, be it cottage or mansion, has its vegetable garden, and the potato plant appears to be very popular. It is, practically speaking, the one vegetable grown by all; even the school teachers have their own plot behind the school on Fifth street, and the plants are growing fine.

STRIKE IN WINNIPEG OF THE JOB PRINTERS

Winnipeg, July 1.—Three hundred odd job printers will not report for duty Tuesday morning in Winnipeg. The printers' union at a meeting Saturday evening called a strike of all printers in Winnipeg, except those employed by the newspapers. The men are asking an increase of five dollars a week in wages. Their present wage is twenty-five dollars. The newspaper printers receive thirty.