

DRAUGHTS-CHECKERS

SOLUTIONS.

PROBLEM 174.—The position was: Black men 3, 12, 23; white men 18, 20, 28; black to play and win.
23-26 31-26 22-18 7-10
18 15 28 21 10 6 1 6
26-31 26-22 3-7 18-15
1-15 10 24 19 6 1 b. wins.

VAR. I.

15 11 28 4 28 24 8 7
31-26 23-19 3-7 10-14
11 8 4 8 8 3 7 2
26-23 19-15 7-10 14-18
black wins

VAR. II.

28 24 27-24 15 10 15-11
23-27 19 15 19-15 8 4
24 19 24-19 10 6 12-16
black wins.

PROBLEM 173.—As we have received no solution to this problem, we reserve it for another week.

PROBLEM No. 176.

Black men (Forsyth) 6, 9, 10, 11, 12

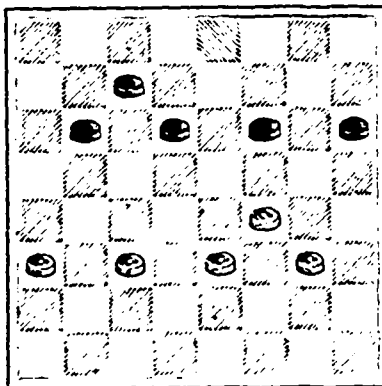

White men (Muir) 19, 21, 22, 23, 24.
White to play and win.
This is a neat little ending which occurred in a game between W. Forsyth and Sergt. Muir.

GAME No. 63—Irregular.

The following game was played between H. Z. Wright and M. F. Clauser at the parlor of the Consolidated Exchange in New York, and occupied one entire session.

Wright and Radcliffe had just finished a game which was "book" all through, and familiar to every one, and drawn of course. To make this game more interesting to the spectators, Clauser suggested to Radcliffe that he take R's chair, promising to either win or lose a game.

Messrs. Wright and Clauser are noted experts. Mr. Clauser owns one of the best checker libraries in the world. He is the checker editor of the New York World. Mr. Wright has been styled the "Wizard of the Board," and has contested forty games simultaneously, and probably plays more than any other man in America.

[This game was first published in the New York World, from which it was copied by the American Checker Review.]

CLAUSER'S FIRST MOVE.

11-15 8-12 22-26 18-23
23 19 31 27 12 8 2 7
a-10-14 16-19 26-31 13-17
19 10 27 24 8 3 21 14
6-15 10-14 31-26 10-17
22 17 18 9 24 20 6 10
7-10 5-14 26-22 15-19
17 13 25 21 3 8 10 15
b-1-6 7-10 7-11 17-22
25 22 22 17 8 3 7 11
3-7 2-7 19-24 22-26
29 25 26 23 28 19 11 16
8-11 19-26 15-24 26-30

27 23 30 23 3 7 16 11
14-17 15-18 11-15 23-26
21 14 d-23 19 7 2 11 16
9-27 11-15 6-9 19-23
32 23 19 16 13 6
4-8 12-19 22-13 Clauser
23 18 20 16 6 1 wins.
12-16 18-22 14-18
c-21 20 e-16 12 1 6

a Wright asked, "can you do that and keep your job?"

b Only move to draw.

c At this point Wright might have won easily as follows:—18 14, 10-17, 24 19, and white wins.

d Some of the spectators became anxious, but Wright calmed them with the statement that his game was all night.

e After this move I announced a win. I had seen that 24 20 or 16 11 would enable white to capture the move on G and thus draw.

[Notes a, b, d and e are by Mr. Clauser, and c by our Checker Editor]

Bermuda Bottled.

"You must go to Bermuda. If you do not I will not be responsible for the consequences." "But, doctor, I can afford neither the time nor the money." "Well, if that is impossible, try

SCOTT'S EMULSION

OF PURE NORWEGIAN COD LIVER OIL.

It sometimes call it Bermuda Bottled, and many cases of

CONSUMPTION, Bronchitis, Cough

or Severe Cold
I have CURED with it; and the advantage is that the most sensitive stomach can take it. Another thing which commends it is the stimulating properties of the Hypophosphites which it contains. You will find it for sale at your Druggist's, in Salmon wrapper. Be sure you get the genuine.
SCOTT & BOWNE, Belleville.

Geo. H. Fielding, SOLICITOR, &c.

93 HOLLIS ST.
MINING SUITS PROMPTLY ATTENDED TO.
Hours—9 A. M. to 6 P. M.

\$10 Dickens complete in 15 Vols. \$10
and Webster's Dictionary, FULL SHEEP FOR

Or Webster & Waverly, 12 Volumes, \$ 9.75
Or Webster & Carlyle, " " 11.50
Or Webster & Thackeray, 10 " " 9.00
Or Webster & Elliot, " " 8.00

Sent to any part of the city or to any station on I. C. R. or W. & A. R. Free on receipt of Price, by

Knowles' Bookstore, A. M. HOARE, Manager, Cor. Granville & George Sts. HALIFAX, N. S.

Gentlemen's Furnishing Emporium. OPPOSITE HALIFAX CLUB.

FREEMAN ELLIOT.

New Importations of Gentlemen's Furnishing Goods.

Spring and Summer Underwear.

Scarfs, Ties, Collars, Braces, White and Fancy Shirts, Boys' and Youths' Tweed Suits, Children's Sailor Suits, Serge Kilt Suits. My Stock will be found the Largest and best Assorted in the city.

DOUGLASS & CO. NORTH FERRY FOUNDRY

UPPER WATER ST., HALIFAX.
Manufacturers of Hollow-Ware, Soil Pipe and Fittings.
Iron Fencing and Cresting Fitted up with neatness and despatch.
LIGHT AND HEAVY CASTINGS OF ALL KINDS MADE TO ORDER
STOVE REPAIR CASTINGS ALWAYS IN STOCK.
We guarantee to give satisfaction. TELEPHONE 416.

WILMOT SPA SPRING CO., L'D. Carbonators.

SPECIALTIES—
Royal Belfast Ginger Ale,
Wilmot Spa Natural Mineral Water.

Our "ROYAL BELFAST" is made from the pure Jamaica ginger root and compounded with great skill and care, and WARRANTED absolutely NON-ALCOHOLIC, and we don't hesitate to say, the BEST IN THE WORLD. Our "WILMOT SPA" NATURAL Mineral Water is bottled in quarts and pints (Apollianis style) directly at the SPRING, thereby retaining all its MEDICINAL qualities for which it is noted, and is securely packed in cases of 29 quart and 100 pint bottles each for shipping and family use. We use the LATEST IMPROVED Machinery, Cylinders and Connecting Pipes lined with Bancho pure block tin, and this insures the goods from contamination WITH LEAD OR COPPER, thereby being ABSOLUTELY PURE.

NOTE.—WE DO NOT PUT UP ANY BRAND OF CHEAP GOODS.
HATTIE & MYLIUS, - Halifax, N. S.
Are our Selling Agents, and all orders addressed to them will receive PROMPT ATTENTION.
WILMOT SPA SPRING CO., L'D.

BEST AND SAFEST!

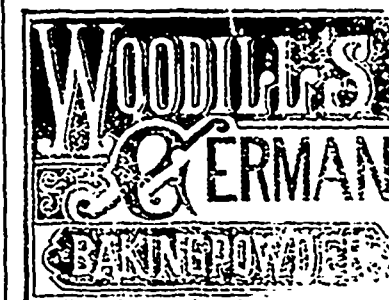

Is said by Government Analyst to be composed of ingredients the best and safest for manufacturing Baking Powder.

The finest and largest range of TAILORS' CLOTHS

to be seen in the city is at
STANFORD'S THE TAILOR,
156 HOLLIS STREET.

London Rubber Stamp Mfg Co.
Rubber and Metal Stamps, Notarial Seals, Hectograph Copying Pads, Stencil Cutters, &c.
223 HOLLIS ST., Halifax.

LONDON DRUG STORE, 147 Hollis Street.

J. GODFREY SMITH, DISPENSING CHEMIST,
Proprietor. Agent for
Laurance's Axis-Cut Pebble Spectacles and Eye Glasses.

In Stock, the great cure of Neuralgia "Eau Anti Neuralgique." Chronic cases yield to its curative effects.
Also, in Stock, a line of FANCY GOODS. Dressing Cases, Toilet Sets, in Plush, Leather, &c.

THE BRAS d'OR STEAM NAVIGATION COM'Y. (LIMITED.) SUMMER ARRANGEMENTS.

On and after JUNE 9th the Large and well furnished STEAMER **MARION**

will leave Port Mulgrave for Sydney and intermediate ports in the Bras d'Or Lakes every TUESDAY, THURSDAY, and SATURDAY on arrival of I. C. R. train, due at 2 1/2. Railway time. RETURNING will leave Sydney on MONDAY, WEDNESDAY, and FRIDAY at 2 p.m., connecting with Express Train leaving Mulgrave for the West at 10:29 Railway time.

The well-known favorite Steamer NEPTUNE will leave Mulgrave for Sydney via St. Peter's Canal and East Bay on arrival of the train, DAILY. RETURNING same night, in time for Morning Train.
The beautiful Steamer MAGNOLIA will run on the Lake between WHYCOMAGH & LITTLE BRAS D'OR via BADDECK, as usual.
Tickets can be purchased at the Ticket Offices of the I. C. Railway, and all information given at office of

J. W. GORHAM & CO. Halifax, N. S. AGENTS.

WE FILL TEETH, MAKE TEETH, AND REPAIR TEETH.

In fact we do everything in Dentistry, and do it well. FEES LOW.
Rooms, 125 BARRINGTON ST

J. E. MULLONEY & CO. DENTISTS

THE DOMINION PAINT CO.

Are prepared to Supply the Trade with
MARINE PAINTS
AS BELOW
ATLANTIC ANTIFOULING COMPOSITION for Iron Ships.
MOSELEY'S COPPER PAINT, for Wooden Ships.
LIQUID MARINE BLACK PAINT. GREEN
SEAM PAINT, a Perfect Substitute for Rosin. Also, Black and Bright Varnish, Roofing Pitch, Tar, &c. Quality guaranteed equal to anything manufactured.
Office & Works, Dartmouth. TELEPHONE 820.