BRIEF LOCALS.

Muffs match the bonnets.

Fur gauntlets are worn again.

The new year's cards are very æsthetic.

Nominations for school trustees to-day.

Chief fireman Ardagh is down with typhoid fever.

Prof. Edgar Buck, St. Louis, is at the Rossin.

The Winnipegers want Hanlan to visit them next summer.

Sailing on the bay is the favorite christmas amusement.

Thos. Arkell, M.P., St. Thomas, is registered at the Rossin.

East Lynn will be the bill at the Royal opera house this afternoon and to-night.

Chief Constable Draper is to be married to-day, the bride being a Mrs. Rolph.

A new fringe of chenille is called sealskin fringe from its resemblance to that fur.

Richard Crewe shot an eagle of the largest size on Norway hill Monday.

The body of young Frederick Milne was removed to Hamilton yesterday for interment.

Several cars laden with corn were wrecked on the Grand Trunk at Port Union Monday.

A fair for the sale of fancy and useful articles opened at the Queen street Baptist church yesterday.

Past grand master Kerr installed the officers of King Solomon's lodge, No. 22, A. F. & A. M., last night.

Rev. Canon Carmichael Hamilton lectured on temperance before a large audience at Grace church last night.

The anniversary of St. John the evangelist was yesterday observed by the masonic lodges in the prescribed manner.

The remains of Edward Bush, found dead in bed, were interred yesterday, the expenses being defrayed by Alex. Parse.

Etobicoke: Matthew Canning, reeve; J. H. Evans, deputy-reeve, and the present councillors were elected by acclamation.

John Macdonald & Co. have purchased fifty feet of land adjoining their warehouse at a cost of about $20,000. They will build an extension.

Tom Tyndall, an old Hamilton fireman, has presented a friend at the Portland-street fire hall with some beautiful samples of glass-blowing made by himself.

Edwin Harris, treasurer of St. John's masonic lodge, is dead. Deceased was an energetic and popular craftesman. His funeral takes place from the masonic hall to-morrow afternoon.

The second and third class policemen threaten to strike if they do not get an increase of twenty five per cent. They now receive $1.45 and $1.25 per day respectively.

Former and present members of the haven presented A. Gay, who has been laboring spiritually with them for the past fourteen months, with a pocket book containing a handsome christmas present.

The Greek corsage is much in vogue just now. This is an ordinary corsage cut heart shape, with a platted drapery of the material of the dress fastened into the left shoulder seam and under the left arm.

Mr. O'Connor of 86 Richmond street east, went into his garden Monday to trim up some grape vines, but had to desist owing to the flow of sap. In some places young leaves were sprouting out.

The employees of the Rossin house held their fifth annual ball last night. The program consisted of twenty-five dances, about 100 couples being present. At midnight the guests partook of a splendid supper supplied by Mr. Irish.

Big Powell Martin knocked down a young man in the bar room of a prominent hotel last night. The young man was unconscious for some time. Martin is getting quite a reputation as a bully and should be suppressed.

A writ has been served upon the treasurer of Bloor street Methodist church to have the matter of Foster v. the Church thrown into chancery for the purpose of upsetting the mortgages given by the former to the latter.

Walter Briggs was upset at Richmond and Esther streets yesterday, his horse having stepped into a sunken drain. The animal was hurt and the buggy badly injured. Mr. Briggs will claim damages from the corporation.

The Carol society, consisting of sixteen voices and five instruments, under the leadership of Jas. Spence called on a number of citizens and were most hospitably received and entertained in return for the pleasure of hearing their fine collection of christmas carols.

The court of revision yesterday confirmed the assessments for sewers on Clinton street, between Conway and Bloor, McGill street from Yonge street, easterly 480 feet, and Regent street, from St. David to Wilton avenue. The assessments for the Catharine street sewer was confirmed subject to the decision of the works committee as to the construction of the sewer.

The Great Dominion tea company continues to give each and every one of their patrons a present on the purchase of a package of tea. By buying three pounds, the quality of which is guaranteed, and the price of which is reasonable, the purchaser has the choice of a nice piece of glassware, crockery, books, toys, etc. The main store is at 228 Yonge street.

"Alice" writes from Ottawa. "A young man comes to see me six times a week; should I consider him as being engaged? If Alice was a Toronto girl there would be no doubt about the young man being engaged. Between dodging the old man and explaining to the girl where he spent the odd night few people in this busy city would have their time more fully occupied.

Camille was the play at the Grand last night with Eugenie Legrand in the title role and George Fawcett Rowe as Armand Duval. Miss Legrand proved herself to be a strong, emotional actress and made a favorable impression. She has a handsome face and graceful figure, and dresses with exquisite taste. Mr. Rowe gave her good support. Brass will be played to-night. This comedy is not unknown here. Waifton Stray's "Fact, fact I assure you" being still a bye-phrase among us.

The gross receipts of the Zoo yesterday amounted to $37.70, half of which will be forwarded to Mr. Dill, reeve of Bracebridge, by Mr. McGaw (Treas.) for the relief of the sufferers. The same division will be forwarded for the rest of the week. The public should patronize the Zoo, for this charitable object. "Give to the poor and you lend to the Lord." We might mention that there is a cash box open for contributions to the much-needed sufferers at the entrance to the Zoo.

A T. G. and B. R. construction train left the city yesterday morning in charge of conductor Ellis. When nearing a bridge Ellis mounted the top of a box car to put on the brake. In doing so he was struck on the head by the bridge and went down between the cars, falling on the coupling to which he clung, and was dragged about 100 yards before the train was stopped. He is seriously bruised on the head, his back is hurt, his left leg is bruised, and one of the wheels of the car passed over his ankle. Ellis lives in Parkdale. His prospects of recovery are uncertain.

WORKS COMMITTEE.

That Catharine Street Sewer—Straightening of the Don—Miscellaneous Business.

The members present at the meeting of the committee on works yesterday were Ald. Blevins, Irwin, Steiner, Mitchell, Davies, Carlyle, Crocker and Baxter. They sat for about five hours, a great deal of the time being occupied by the hearing of deputations.

Dr. J. Y. Bown having claimed compensation from the city for the use of his land for piling stone, the commissioner reported that it was not the city but the street railway company who used the lot. The committee therefore disallowed the claim.

On the reccommendation of the commissioner no action was taken on Langley Langley & Burke, communication with reference to levelling the bank of the Don at Gerrard street.

Mr. Parsons excavated a cellar on Northcote street and used the earth for levelling the street. The commissioner suggested that $30 compensation be paid him, but the chairman ruled that such a payment would be illegal. Parsons claims that he did the work by order of Black, the foreman.

Godson & West applied for payment of the remaining $4800 on their contract. The committee would not hear of it.

CATHARINE STREET SEWER.

Catherine street is a street of about 250 feet in length, beginning at Peter street and ending in the McLean estate. Mr. McLean wants a sewer from his property to Peter street. The property owners of property on Catherine street object to paying for the sewer; they say it will benefit no one but Mr. McLean, as their property is already drained into Peter street. Mr. McLean on the other hand says that he has no outlet for the surface water on his land, and that he has been paying heavy taxes without getting any drainage. The sewer has been recommended on sanitary grounds. The committee yesterday heard the parties, and left the matter over until next meeting in order to see if a box drain could not be constructed which would answer Mr. McLean's purpose.

STRAIGHTENING THE DON.

Ald. Davies introduced a deputation to advocate a scheme for straightening the Don. After they had been heard, the matter was referred to the chairman of the board, the engineer, commissioner and Ald. Davies to make a report and submit it at the next meeting.

THREE FEET OF LAND.

Mr. McLean recently opened up Woolsley street through his own property, retaining for his own use a strip of three feet of land on the south side of the street. Persons owning property back of this strip must therefore purchase it in order to get a frontage on Woolsley street. Mr. Coombes objects to the price. Mr. McLean asks for the strip, and he therefore asks the city to purchase it. The matter was referred to the engineer and commissioner.

WHAT THEY ARE SAYING.

Sing ho the merry driver and the car—
Senator Smith.

I am sure I'll get in—The fifty civic candidates.

It is by acclamation,
And not by ballatation,
That I take the city chair.
—John McMurrich.

Dear father c're I pine and die,
Have care my soul you do not crush—
"Hie to the stores and there me buy
A sealskin muff and a hat of plush."
—From the Maiden's Prayer, by Cd. Denison

Oh hie thee, hie thee to the Zoo
The lion is on his car,
The Kangaroo is chewing his neck,
And the panther drinketh beer.
—From Harry Piper's Ditties.

There came to "Headquarters" a poor exile from Prescott.
The dew on his store clothes lay heavy and chill,
And he said as he put something hot neath his wes'kit,
"I wish that somebody old——would kill.
For 'tis hard to be gone from the scenes of my childhood,
Where the boys they are ever so jolly and free,
And I feel like an Indian lost in the wildwood;
Oh to be banished like this will never suit me."
—From Holiday Musings by Merry Jerrick.

LOSSES BY FIRE.

BEAVERTON, Dec. 27—At 3 o'clock this morning the stables belonging to the Hamilton house were discovered to be on fire. The stables, sheds and outbuildings were destroyed, and the hotel badly damaged. The buildings, which were owned by Alex Hamilton, were damaged to the extent of about $3,000, and are supposed to have been insured. Wm J. Watson, proprietor, loss about $500; partially insured. Cooper & Tinsdale, merchants, loss by fire and damage by removal of goods estimated at about $1,500; insured. James Richie, merchant, loss by fire and removal of goods about $500; insured. J. C. Campbell, cabinet maker and undertaker, loss about $100; insured. Cameron & Westcott, hardware merchants, damaged slightly. The origin of the fire is unknown, but is supposed to be incendiarism.

DURAND, Wis., Dec. 24—The business portion of this place has been burned by incendiaries, supposed to be friends of Maxwell, recently lynched. Loss $50,000.

ATTLEBORO, Mass., Dec. 27—A fire here last night did $125,000 worth of damage. W. & S. Blackburn are the principal losers.

SULLIVAN, Ind., Dec. 27.—The loss by a fire which destroyed much of this town is $33,000.

THE LEGISLATURE.

Housekeeper Phillips is putting the legislative chamber in order for the forthcoming session. There will be no changes in the chamber but the furniture has been brightened with oil and the speaker's dais touched up. A new matting will be laid down in the reporters' room. It is about time. The old one has done service for fourteen years.

Another room has been set for the post office, which will relieve the overcrowding of former years and facilitate the distribution and delivery of mail matter.

Alterations are being made in the library with a view of increasing the shelving capacity. The gallery on either side of the room is being continued to the front wall. Each gallery is thirty feet long and seven feet high, and besides affording book accommodation contains a space that will be furnished with tables and chairs for reading and writing purposes. A large number of new volumes have recently been received to the library. Among them are eight hundred books from the normal school and three hundred volumes of British parliamentary papers purchased in New York.

THE LAST VISIT TO ENGLAND.

(From the New York Sun.)

When Mr. Goldwin Smith last returned from England, he announced that he should never return, but he is back again. He has comfortable private means. His father was a leading practitioner in medicine and surgery at Windsor, and helped to bring into the world most of the young ladies and gentlemen around the royal borough. The son went to Eton and thence to Oxford, where he became a fellow of University college, while Dean Stanley, also a fellow, was tutor. A fastidious, dyspeptic, and fine classical scholar was Goldwin Smith's reputation in college.

There was a big row at the Lyceum theatre Monday night. The performers were drunk and hissed off the stage. The audience of men and boys swore and hooted and wrecked the seats and rent the curtain beyond repair. The police should suppress this den.

THE POLICE WORLD.

There were forty-two prisoners before the magistrate yesterday.

The drunks were very numerous, but the majority were allowed to go. Ann Buckley and Eliza Beatty, both old stagers, were sent to the Mercer for six months.

A BAD YOUTH.

Edward Feely, pleaded guilty having stolen six silk handkerchiefs. As the little fellow had no home the magistrate sent him to the reformatory at Penetanguishene for four years.

William Smith, *alias* Montgomery, pleaded guilty to having stolen an arm chair from the St. James' school-house, and was sent to jail for ten days.

Isaac Scott and Mat. Carroll who fought on King street Monday night.

The case of Ed. Richardson and Bridget Cullen was before the court. The woman refused to prosecute her paramour, who was discharged. For deserting her infant she was committed to jail for sixty days.

The stabbing case against John Wilson has been adjourned until to-day.

It was agreed to send John Probert, detained as a lunatic, before the county judge for examination.

James Murphy was charged with having, driven a licensed cab without permission to which he pleaded guilty, and was fined $2 without costs or ten days.

Ralph Stuthers, the old man who struck his wife on the head with a lamp, was up again, but as the woman was still unable to appear he was again remanded for a week, bail being accepted in one surety for $100.

John McLean, an old man, blind of one eye, who walked all the way from Amherstburg, and did not care what became of him, was sent down for three months.

David Cowan, a carfitter, living at 63 Albert street, is under arrest in connection with the larceny of policeman Jamieson's overcoat. He is charged with receiving the coat knowing it to have been stolen. The boys accused of the theft were remanded until to-day.

Early yesterday morning Louis Lenthier, a hotel porter who had been drinking very heavily, was seized with the delerium tremens. He got loose on York street, tore off his clothes and walked up and down the sidewalk, running away from imaginary snakes. Yesterday Leuthier fell into the hands of the police and will probably be sent to the hospital.

Fourteen drunks fell into the hands of the police last night.

James Rice was held at the central station last night on a charge of having assaulted his wife Margaret.

THE ICE HARVEST.

There is a great deal of apprehension manifested in different parts of the country with regard to the supply of ice for next year. As regards Toronto there is equally a good deal of feeling on the same score, as there is no immediate prospect of a freeze-up. An ice famine is also feared in the United States.

TO CONTRACTORS.

The tenders advertised to be received up to 3 p.m. on the 10th prox., for the construction of

CEDAR BLOCK PAVEMENTS

On Dovercourt Road, Queen to Argyle. St. Patrick street, Huron to Spadina avenue. Huntley street, Bloor to East. Beaconsfield avenue, Queen to Dundas. College street, Beverley to Spadina avenue, will be received up to 3 o'clock p.m. of the 17th prox., by registered post addressed to the city engineer.

Forms of tender and any other information can be obtained at the city engineer's office on and after the 13th prox.

The committee do not bind themselves to accept the lowest or any tender.

JOHN BLEVINS,
Chairman Committee on Works.
Committee Room, December 27th, 1881.

A GRAND SACRED CONCERT AND ORGAN RECITAL

Will be given in the

Bond St. Congregational Church,

ON

Tuesday Evg. Jan. 3, 1882,

Under the auspices of the Progress Society.

VOCALISTS: Mrs. Caldwell, Mrs. Morris, the Misses Corlett and Messrs. Warrington and Warde.

ORGANISTS: E. R. Doward; Will J. Tasker and J. Lawson. 3456

Tickets only 25 cents.

For sale at the leading retail stores.

FROM MOSES to NIHILISM.

LECTURE BY

CHAS. F. AMSAY.

IN ALBERT HALL,

THURSDAY, DECEMBER 29th, AT 7:30 P.M.

Admission, - - - - - - 25 cts.

CUSTOMS SALE.

Pursuant to Notice of 26th November last, a sale of

UNCLAIMED GOODS

Will take place on

Wednesday, the 28th Instant,

AT ELEVEN O'CLOCK A.M.,

At the Auction Rooms of MESSRS. W. F. COATE & CO., King street east, of which all prrties interested are hereby notified.

JAS. PATTON.
Collector.

Custom House, 26th Dec. 1881. 23

SHIRTS.

THE PARAGON SHIRT

First Prize.)

HAVE NO OTHER

LEADER LANE, Toronto.

UNDERTAKERS

M. M'CABE & CO.
UNDERTAKERS,
333 QUEEN STREET WEST.
ORDERS ATTENDED TO NIGHT AND DAY.

V. P. HUMPHREY,
UNDERTAKER,
199 Yonge St., Opp. Agnes St
Night calls promptly attended to.

HAIR GOODS

DON'T FAIL TO BE PERFECT

For Christmas and New Years. There is nothing more becoming than my

SARATOGA WAVES,

The largest and finest stock ever seen in Canada. Also Switches, Coquets, Wigs, etc., and hundreds of other fashionable Hair Goods, at reduced rates during the holidays. A. DORENWEND, Paris Hair Works, 105 Yonge street, between King and Adelaide streets. 246

BOOTS AND SHOES.

WM. CHARLES,

CUSTOM BOOT AND SHOE MAKER,

113 CHURCH STREET,

LATE

19 Adelaide Street East.

BARGAINS! BARGAINS!

Great Clearing Sale of

BOOTS AND SHOES!

For 30 days at cost and under, 246

AT CLARKE'S,

201 Queen Street West.

MEDICAL.

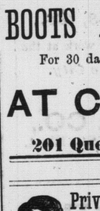

Private Medical Dispensary

(Established 1860), 27 GOULD STREET TORONTO, ONT. Dr. Andrews' Purifiantia, Dr. Andrews' Female Pills, and all of Dr. A.'s celebrated remedies for private diseases, can be obtained at he Dispensary Circulars Free. All letters answered promptly, without charge, when stamp is enclosed. Communications confidential. Address **E. J. Andrews, M.D.**, Toronto, Ont.

SPERMATORINE

The new French Medicine cures Spermatorrhœa IMPOTENCE, NERVOUS DEBILITY, Weakness, the Results of Errors, Excesses, causing Premature Decay of the Vital Powers, Loss of Memory, Unfitness for Business, Obstacles to Marriage, etc. Sold by druggists everywhere. Wholesale—LYMAN BROS. & CO. Sent by mail securely sealed on receipt of price. 75c. per box; 3 for $2. Address "Imperial Medicine Agency" Toronto 246

RUPTURE CURED

INSTITUTE J. Y. EGAN TORONTO, ONT.

This new Truss adapts itself to all positions of the body. **Presses Back the Intestines as a person would with the finger.** With light pressure the Hernia is held securely day and night, and a radical cure certain. Declared by those wearing them, **and highest medical authority** to be the greatest surgical invention of the century. Age of person or length of time ruptured makes no difference. *Easy, durable and cheap.* Sent by mail. Circulars free. Save your money till you get our Circular. **J. WRIGHT & CO., Druggists,** 308 QUEEN ST. WEST, TORONTO, ONT.

WHAT TO GIVE

FOR

CHRISTMAS

one's WIFE, MOTHER, SISTER, DAUGHTER or SWEETHEART

Just now causes no little anxiety to the population of this city and surrounding towns. It must be nice! It must be suitable! And yet not very costly. There is a way out of this dilemma. You have only to call on

Edward McKeown,

Where you can select from his choice and extensive stock the desired article, and feel confident that you get the very best there is to be had for your money.

RICH SATIN BROCADES, SILKS, VELVETS SATINS.

DRESS GOODS—In elegant shades of costume cloths, fancy suitings, serges, armures, cashmeres, cheviot suitings, etc., for 10c, 12½c, 15c, 17½c, 20c, 22½c, 25c up.

An elegant lot of LADIES IMPORTED CLOAKS, DOLMANS, HAVELOCKS and ULSTERS. The entire stock will be cleared at actual cost. Full assortment of wool wraps, shawls, wool squares and long shawls.

FANCY GOODS—Lace goods, real lace collars, real lace ties, real lace handkerchiefs, lace fichus, lace and lawn ties, collars, frills, silk ties, fichus, French mull and organdie embroidered ties, etc.

SILK HANDKERCHIEFS—Brocaded on both sides, of very superior quality, polka dot handkerchiefs, etc. We have the finest line of silk handkerchiefs shown in the market, at such prices that will ensure their sale. KNITTED WOOL GOODS, a large and varied assortment, on which we will give, during the holiday season, a discount of ten per cent. Hosiery, Underware, and Gents' Furnishing Goods—a full and complete stock to select from. Over 5000 different articles in Staple and Fancy Dry-Goods for Christmas gifts. All departments replete with everything new, fashionable and staple. We can show you many choice goods not to be found in any other store in this city. No trouble to show goods. No obligation to buy incurred by an examination.

ED. M'KEOWN

182 Yonge street,

Third door north of Queen street. 136

EBONY

ELASTIC BRILLIANT DURABLE

Preserves the Leather!

Does not crack or peel off, retains its polish longer than others, and is the

Cheapest and Best Dressing in the market.

BLACKING

ARTIFICIAL LIMBS.

ARTIFICIAL LEG AND ARM CO.,
151 BAY ST., TORONTO.

☞ All Legs made by me have the Improved Take-Up Joints, and the Wearer can always tighten the Joints with a small Screw Driver, thereby preventing the noise that has always been a great trouble to the Wearer of an Artificial Leg. Send for circular? 246

10,000

CHRISTMAS CARDS,

All the Newest Designs,

GIVEN AWAY AT

E. GOFF & CO'S

167 YONGE STREET.

Everybody should get one. 6

ELECTION CARDS.

YOUR VOTE

And cordial support are respectfully requested for

LIEUT.-COLONEL ARTHURS,

As Alderman for the Ward of St. James.

St. PATRICK'S WARD.

VOTE FOR

JOHN TURNER,

AS ALDERMAN FOR 1882.

TO THE ELECTORS OF ST. ANDREW'S WARD

Your vote and influence are respectfully solicited for the election of

EDWARD GEGG

As Alderman for 1882. 246

Election will take place on Monday, Jan. 2nd., 1882.

St. Lawrence Ward.

J. G. BEARD

Respectfully solicits your vote and influence.

AS ALDERMAN FOR 1882.

Election January 2, 1882.

To the Electors of St. Andrew's Ward

Your vote and influence are respectfully solicited for the re-election of

ALD. J. E. MITCHELL

Election takes place on MONDAY, JAN. 2, 1882. 246

ST. ANDREW'S WARD.

W. W. FARLEY

Kindly Solicits the Votes of the Electors of the above Ward for

361

RE-ELECTION FOR 1882

ST. ANDREW'S WARD.

Your Vote and influence are respectfully solicited for the re-election of

361

H. E. CLARKE,

AS ALDERMAN FOR 1882.

ELECTION CARDS.

J. G. Woodland & Co.,

PRINTERS, 246

11 and 13 King street West.

PHOTOGRAPHING & FINE ARTS

Look Round the Corner

of JARVIS STREET,

AS YOU GO ON

KING STREET,

AND SEE MICKLETHWAITE'S PHOTOGRAPHS.

COOK & BUNKER

PRACTICAL

CARVERS, GILDERS,

—AND—

Picture Framers

36 King street West. 135

DIXON,

Grand novelty [illegible] Season. Dixon, the photographer, is m[illegible]ures fitted up in Xmas and New Years [illegible] 75 cents; 18 for $1. He is now making [illegible] them. See them and you will be convinced [illegible] thing. If parties wish to bring their [illegible] can have their pictures made and fitted [illegible] minutes. Wishing you all a Merry Christmas and a Happy New Year, I remain yours, S. J. DIXON, King and Yonge. 246.

CHRISTMAS CARDS.

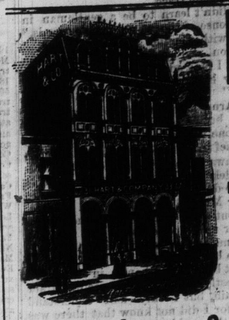

HART & CO.

Artistic HOLIDAY Cards!

HART'S

Collection of Christmas Cards!

Are universally conceded to be the Richest, Cheapest and Most Artistic. The Great Novelty of the Season is

OUR IVORY CROSSES!

made specially for our own trade. Beautiful, Clear, Genuine Ivory Crosses in four sizes, painted by hand by competent artists. Each done up in a neat box ready for mailing at $1 25, $1 75, $2 25 and $2 75 Each one is a perfect gem. **IVORY PANEL VENEERS**—a beautiful collection, painted by hand, in various sizes, including the **"Gem of the Season,"** at 90 cents, $1, $1 25, $1 75, $2, upwards, each done up in a neat box for mailing.

HART'S COLLECTION includes a wonderful variety of novelties, notably the Sheet Plate series in monotone and colored by hand; the new "KATE GREENAWAY" and "MISS HAVERGAL" cards. A fine variety of Fringed Cards, done up in new shapes for our own trade. Not obtainable elsewhere.

MRS. SCHREIBER'S SERIES of Canadian cards in Ivorine Panels, Original designs by Mrs. Schreiber in her well-known artistic. In boxes for mailing. An extensive variety of all the well-known varieties, from the lowest price to the highest. Customers in the county can have nicely selected varieties mailed in lots from 25c, 50c., 75c., $1, $2 and upwards. All new varieties. Positively no old style.

HART & CO., Booksellers, 31 & 33 King-st. West, Toronto.

CONFECTIONERY ETC.

GEO. COLEMAN,

KING STREET WEST,

Has much pleasure in announcing that the

EXTENSIVE ALTERATIONS

IN HIS

REFRESHMENT ROOMS

are now completed and ready for the reception of the public.

The Gentlemen's Refreshment Room down stairs, in addition to the extension, has a comfortable wash-room attached.

The Parlor upstairs is intended for the use of Ladies and Gentlemen accompanied by Ladies, and has also a toilet room for the use of Ladies.

In connection with our Candy Department, which comprises all the very finest varieties made, we would make special notice that we keep no imported manufactures, but being made on the premises under our own special superintendence, and nothing but the very best materials used, we can guarantee them to be not only fresher but superior to any that can possibly be imported.

Have on hand a large and beautiful assortment of cossacks and fancy boxes for candies, for the Holidays. Also just received, a large variety of Fresh French Fruits.

A large display of CHRISTMAS AND NEW YEARS CAKES. All Christmas cakes "almond iced."

6135

GEO. COLEMAN,

CONFECTIONER,

NO. 111 KING STREET WEST.

N. B.—Genuine Vienna Bread a Specialty.

IRON AND METALS

Dominion Iron and Metal Company,

COR. YORK & WELLINGTON STS.

Dealers in Scrap Iron & old Metals

Are Buying Largely in these articles and paying the Best Market Price and only Cash.

A. L. JOSEPH,

Supt, Dominion Iron and Metal Co.

SKATES.

RAWBONE'S PATENT

"CLIMAX" SKATE,

(Patented in England, Canada and United States.)

Perfection of Simplicity, Strength, Sound Workmanship and Fine Material. The blade used in our 'Rink' quality cannot be matched by any other make. The clamps and other fittings are prepared by a secret process which renders them rust-proof and also imparts a beauty of finish and color hitherto unobtained.

Every pair fully warranted to give entire satisfaction or money refunded. Place your order at once if you have not done so, as our supply is limited to 500 pairs for this season.

462(5)

J. L. RAWBONE,

Practical Gun, Rifle, Gun Implement and Skate Manufacturer,

123 YONGE STREET, TORONTO.

FORCED CASH SALES.

BARGAINS WORTH KNOWING.

Edward McKeown

INVITES ALL BARGAIN SEEKERS

To compare the most wonderful bargains ever offered in Canada.

SILKS marked down. DRESS GOODS marked down. BLACK CASHMERES reduced down. COLORED CASHMERES reduced down. BLACK DRESS GOODS, Prices Right, Fabrics Reliable, Assortment Complete, Bargains Always.

Bargains in Blankets. Comfortables, Flannels, Sheetings, Linens, Cottons, Shirtings, Cloakings, Ulster Cloths. The greatest variety and lowest prices.

No trouble to show goods and all are invited to examine our stock.

EDWARD M'KEOWN,

182 Yonge-st., Third Door north of Queen.

☞ Samples sent per mail 246