PICNICS ATTRACT 1,000 DESPITE RAIN

Sports Carried Out in Heavy Downfall at Springbank.

The threatening showers did not prevent three picnics from being held at Springbank yesterday afternoon.

Altogether, about 1,000 people attended the Ailsa Craig and Carlisle United church picnic, the Delaware community, and the Salvation Army Sunday school of No. 1 citadel.

Despite the fact that the rain was falling fairly heavily, the sports programs or these picnics were run off.

At the Salvation Army Sunday school picnic about 250 were present, and a full sports program was carried out, with the Boy Scouts playing the Girl Guards at softball.

They left the city in the morning by the 10:30 car. Lt.-Col McAmmond and a number of visiting officers attended the outing.

For her untiring efforts in her work in the Sunday school, Mrs. Ward was presented with a dress in recognition of her services.

The winners of the races were given their prizes following supper.

The results of the races are:

Primary boys—J. Davis, W. Steeper, L. Bobbin; primary girls—O. Davis, L. Clegg, K. Kingham; boys, 6 to 8—N. Grant, G. Usarki, L. Baldwin; girls, 6 to 8—L. Hoe, O. Davis, J. Morris; girls, 9 to 12—E. Matthews, G. Morris, F. Heard; boys, 9 to 12—A. Kingham, B. Steeper, J. Cox; girls' boot and shoe—G. Potter, M. Bastine, C. Green; girls, 13 and over—W. Matthews, L. Judd, A. Burnett; boys, 13 and over—H. Potter, S. Coups, E. Kingham; wheelbarrow race—G. Potter and B. Coups, C. Green and J. Gee; women teachers—L. Davis, I. Roman; men teachers—Lt. Hunt, Y. P. S. M. Mahon; fat women's — Mrs. Shepherd, Mrs. Coups; girls, 16 and over—A. Barrie, A. Lizmore; boys, 16 and over—G. Shepherd, C. Heard; spoon and nut race—L. Judd, A. Heard; needle and thread—A. Burnett and N. Sloman, G. Potter and S. Coups.

The committee was composed of Mrs. Green, Mrs. Shepherd and Y. P. S. M. Mahon.

DELAWARE COMMUNITY.

Nearly 400 were present at the Delaware community outing. Softball games were played, one between the single and married men, which was very evenly contested. Two picked girls' teams played a softball game. Miss Prior captained her team to a 11 to 6 victory over Mrs. C. Johnstone's team. The villagers motored to the park in their cars.

The committees were: Transportation, Mr. S. Pincombe, S. Merrill; advertising, H. S. Acres; sports, H. S. Acres (chairman), Rev. Mr. Royale, Mr. J. Lowrey, Mr. L. Pincombe; grounds, Rev. E. H. Croley; starters, A. Ryckman and Dr. McGregor; judges, J. Eichenberger, W. Jackson and W. Jones.

Following are the results of the races: Girls, under 5—H. Hopper, L. Blosdale, E. Reid; boys, under 5—G. Acres, B. Auld, D. Eichenberger; girls, under 7—H. Nottingham, E. Mahler, G. Jones; boys, under 7—W. Mahler, R. Bodkin, H. Reaves; girls, under 10—R. Leavesly, M. Bodkin, A. Royle; boys, under 10—H. Ryckman, G. Skinner, P. Croley; girls, under 14—E. Link, O. Pincombe, B. Cracker; boys, under 14—K. McGregor, K. Bodkin, R. Ryckman; girls, 16 and under—E. Link, B. Jones, M. Bodkin; young ladies—F. Royale, E. Link, E. Blosdale; young men's—C. Walters, H. Lipsett, A. Lockwood; married ladies—Mrs. C. Johnstone, Mrs. I. Pincombe, Mrs. D. Bodkin; married men's—E. Ryckman, L. Blosdale, I. Blosdale.

AILSA CRAIG AND CARLISLE.

Motoring from Carlisle and Ailsa Craig, 300 members of these United charges made merry at Springbank yesterday. Besides foot races, there were novelty events also. Several softball games were played between the two villages.

Two real pulling tug-of-wars created much laughter and enthusiasm. The ladies' tug-of-war was won by Carlisle team, winning from the Ailsa Craig team. The result was reversed in the men's tug-of-war, the Ailsa Craig men of brawn defeating the Carlisle crew.

ANCIENT SHIELD TO BE RESTORED TO QUEBEC

September 11 Will Be Declared Civic Fete For Ceremony.

Canadian Press Despatch.

Quebec, Aug. 12.—September 10 has been fixed as the date for the ceremony of restoring to the city of Quebec the ancient escutcheon of the kings of France.

The shield was taken from one of the city gates, when General Murray entered Quebec in 1759, and taken to England. The city of Hastings, England, has restored it to Quebec city, and it is being brought to Canada by Hon. P. C. Larkin, Canada's high commissioner in London, who will arrive in Canada for a visit on Saturday next.

The presentation will be made the occasion for a civic fete, and Premier Mackenzie King and other prominent Canadians are expected to take part.

MAN KICKED BY HORSE, DIES AFTER OPERATION

Skull of Spry Man Crushed by Kick From Horse.

Wiarton, Aug. 12.—Alex Fowlie of Spry, who was kicked by a horse on Tuesday, died this evening. Doctors had operated on him, but his skull was so badly crushed that he never regained consciousness.

Many Final August Clearings Friday and Saturday

TOMORROW (FRIDAY) AND SATURDAY MORNING — TWO DAYS OF SPECIAL OPPORTUNITIES.

All departments are concentrating on a final August clearing tomorrow. Sale Lots will be arranged for your convenient selection in all sections of the store. On the Main Floor, on the Cross Aisle, a full sweep of tables will be found devoted entirely to odds and ends and remnants of all sorts, where you may quickly select the most desirable lots. On all floors the Friday offerings will be found exceptionally attractive.

RAYON AND SILK HOSE

Semi-fashion reinforced heel and toe, in newest shades, grain, sunburn, etc., 8½ to 10..... **$1.00**

Sheets Plain Hemmed Free of Charge

Bought in our Sheeting Dept. this week.

See extra values on display.

SPECIALS FOR FRIDAY

JUMPER SKIRTS HALF PRICE

In plain or plaid Flannels, in colors of white, blue, red or green, gold and sand. These are serviceable and well made, neat garments. Sale price ..... **$2.25, $3.75 and $5.00**

POIRET TWILL AND TWEED SUITS HALF PRICE, $12.50 to $25

6 Navy Suits in oversize models; a splendid opportunity for those desiring a large suit in good quality conservative style.

5 only hand-tailored suits that are splendid for fall wear. Sizes 16 and 18 years.

6 Black Suits.

ENSEMBLE SUITS, ¼ TO ½ OFF

One rack only in Poiret Twills, Charmeens and Flannels, in colors of sand, reseda, navy, black and rust. The ensemble is still in vogue and it is rarely you can obtain a suit at such reasonable prices. Sizes from 16 to 40. Prices range from... ..... **$16.67, $30.00 to $45.00**

Second Floor.

SPECIALS FOR FRIDAY

VOILE DRESSES

Voile and Cotton Crepe Dresses, in figured and striped effect, so popular this year. Easy to launder, always fresh and crisp, with their organdy collars and net trimmings, in a variety of colors. Only **$3.95**

Voile Dresses, checked and printed in becoming shades, made more becoming by flares and godets **$4.95**

A number of Gingham House and Porch Dresses, in becoming styles and shades .... **98c and $1.59**

Second Floor.

SPECIALS FOR FRIDAY

IN KNITTED UNDERWEAR

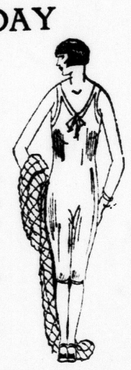

Ladies' Vests, sleeveless style, so suitable for warm weather. On Sale ..... **27c and 50c**

Ladies' Vests, sleeveless..... **19c, 25c and 39c**

Ladies' Vests, showing camisole top, nicely knit ..... **39c and 45c**

Bloomers, pink and white.... **27c, 33c and 35c**

Rayon (Art Silk) Vests, camisole tops; colors white, pink, orchid and peach. These are splendid for summer wear, as they wash easily and do not require ironing **$1.00, $1.75**

Rayon (Art Silk) Bloomers, double gusset, which adds strength; in colors of white, pink, peach, sunflower and terrapin. Special... **79c**

Second Floor.

SPECIALS FOR FRIDAY

Featured Tomorrow In Linen Section

17-INCH ALL LINEN CRASH, 20c YARD

Absolutely first quality goods, not seconds or mill ends. Pure flax yarns of good weight, evenly woven, that insures satisfactory service. You can purchase just one yard or up to a full piece of 60 yards at a price tomorrow that should clear the 800 yards in the forenoon. Blue or red border, also gray and white stripe. On sale tomorrow only at ..... **20c yard**

21-INCH ALL LINEN TEA CLOTHS, 25c Yd

You should anticipate your season's supply from such an outstanding value. This price represents mill quotation only. Note the wide width, constructed from choice pure flax yarns, woven right to insure good drying, and all-linen that will keep a nice color. Buy all you need at this special week-end price; 1,000 yards in the lot ..... **25c yard**

DICE DAMASK KITCHEN CLOTHS, $1.29 AND $1.59 EACH.

After a couple of washings you have a bleached cloth and in bleaching it yourself you conserve all the weight and these are sturdy cloths that will stand up well under repeated laundering, and give you wonderful service in the kitchen or for breakfast to save your larger cloths. Two sizes, 54x54, and 58x58 inches. Plain dice and broken check patterns. Specially featured at ..... **$1.29 and $1.59 each**

COLORED TURKISH TOWELS, 35c PAIR

For kitchen Hand Towels or a dandy towel for the children's use; 17x33 inches. We quote them in dozen lots tomorrow, as this is likely how you will want to buy them. Assorted red or blue and fawn stripe, stoutly made of absorbent yarns. Specially featured at ..... **$2.00 doz.; $1.00 half doz., or 35c pair**

REMNANTS AND ODD LOTS

One counter tomorrow will reveal some real saving values in odd lengths of Table Damasks, Towelings, Crashes, Huckaback Toweling, odd lots in Bath Towels, Huckaback Towels, etc. Visit this section tomorrow, but make it early for best selection.

SPECIALS FOR FRIDAY

IN AUGUST FURNITURE SALE

Dining-Room Suite - $159.00

9-Piece Solid Quarter-cut Oak Dining Room Suite, greatly reduced; of pleasing design. Special $159.00

Large Solid Oak Suite, of Carolian design. The design is simple, and the suite made effective by cane-backed diners. Eight pieces compose the set. August Furniture Sale Price $169.00

Dining-Room Suite - $147.00

An eight-piece Elizabethan suite in solid quarter-cut oak, 2-tone finish in this attractive design. It is reasonable at $147.00

SPECIALS FOR FRIDAY

IN WASH GOODS

Clearing lots are assembled on the counters, and tomorrow will be a good time to buy that extra holiday or picnic frock, or nice material for house or children's wear. This final clean-up of seasonable merchandise is made at the very lowest prices, many actually below half price.

LINGERIE FABRICS, such pretty silk-like fabric for gowns, pyjamas, etc., with dainty bluebird design. Sale price...**39c**

DRESS CREPES—Balances of many useful fabrics for dresses. All, sale price, at ..... **39c yard**

BEAUTIFUL VOILES of superior quality, self stripes or silk checks, the most popular of this summer's colors, including white; also melange and ratine and other sports fabrics, just right for golf and motoring. Sale price **69c**

NOVELTY FABRICS include many beautiful weaves, exclusive imported novelties; Rayon fabrics, Silk mixtures, Crepes, Ratines, etc. Sale price **98c**

PURITAN MAID PERCALES—Very popular, fast color, printed cottons for house or shopping dresses, children's wear, too. We have sold great quantities of Percales and should clean up early on Friday morning, this small balance, mostly bright shades; 32-inch. Sale price **27c**

Main Floor.

SPECIALS FOR FRIDAY

PRINTED CREPE DRESSES

In pretty and distinctive styles, showing small back capes, godets, flares and fine pleating. There are also a number of plain Crepes, prettily trimmed. Special price **$12.95**

A few Two-Piece Dresses of candy striped silk, with chanel collar and opening **$12.95**

SPECIALS FOR FRIDAY

ENDS OF SILK FOR THE ONE-PIECE DRESS

The final clean-up for the summer of oddments left from the busy season selling, comprising Crepe de Chines and Flat Crepes, in black, navy, sand and many other colors, of 3 yards to 3½ yards. Also a great assortment of 1-yard and up lengths suitable for trimming, etc. There are also many pieces of 2½ to 3½ yards of Printed Silk Dress Crepes and Stripe Tub Silks at less than half price.

Main Floor.

FRIDAY SPECIALS IN MEN'S FURNISHINGS

SALE OF NECKTIES 59c, 2 for $1.00

Men's Neckties in patterned and striped effects; silk, silk and Rayon, and Rayon Repps, Italian Silks, Moires, Knitted Ties and many others, clearing **59c, 2 for $1.00**

SALE OF PURE LINEN HANDKERCHIEFS, 29c

Men's Pure Irish Linen Handkerchiefs, good size, ¼-in. hemstitched. A bargain **29c, 4 for $1.00**

BOW TIES, 19c

Bow Ties in many colors, medium width, various lengths. Less than half price. Sale price.. **19c**

"HOLEPROOF" SILK SOCKS, 69c

Pure Thread Silk, in plain shades of black, gray, tan, navy, cordovan. All first quality. Sizes 9½ to 11½. Sale price **69c**

LISLE SOCKS 27c, 4 Pairs $1.00

Penman's Lisle Thread Hose for men; in black, gray, navy and fawn; quality Socks; good fitting. **27c, 4 Pairs $1.00**

An Extraordinary Sale OF OVER TWO HUNDRED OF MEN'S, YOUNG MEN'S AND STUDENTS' FALL SUITS ALONG WITH BALANCE OF THIS SEASON'S SALE GROUPS.

ON SALE FRIDAY 9 a.m.

NEW FALL MODELS.
NEW BUSINESS SUITS.
NEW ENGLISH STYLES.

SEE WINDOW DISPLAY.

NEW STUDENTS' SUITS.
FINEST WORSTEDS.
ENGLISH CHEVIOTS.

ON SALE FRIDAY 9 a.m.

WEST OF ENGLAND TWEEDS.
SCOTCH TWEEDS.
GRAY WORSTEDS.

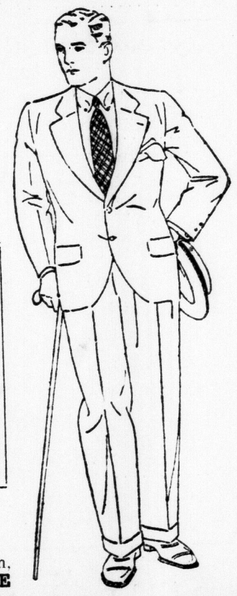

The newest fall styles for men and young men are in this great sale. Smart, wide-shouldered coats, snugger at the hips, pockets lower. Also **NEW "ASCOT" ENGLISH DOUBLE-BREASTED SUITS, SO POPULAR FOR FALL.** Conservative Business Suits in fine tweeds and worsteds, dressy cheviots, gray worsteds. **MODELS AND FABRICS FOR MEN OF EVERY TYPE AT EXCEPTIONAL SAVINGS TOMORROW!**

TWEEDS, WORSTEDS, ONE AND TWO TROUSERS SUITS; light, medium and dark shades. Sizes 35 to 44, third to half price off.... **$15.00**

TWEEDS, OVERCHECKS, HERRINGBONES, dark mixtures, well trimmed; good fitting. Sizes 35 to 42, third t ohalf price off.... **$18.95**

RICH WORSTEDS, IMPORTED TWEEDS, new fall models, Herringbones, new patterns. Sizes 35 to 44. Sale price..... **$21.95**

STUDENTS! NEW COLLEGE SUITS

English Models for Fall. English Sport Tweeds, Blue Cheviots, and Worsteds. Wedge shoulders. Trousers 17 to 19 bottoms..... **$19.85, $22.50**

ONE AND TWO TROUSERS.

HIGH-GRADE HAND-TAILORED

FALL SUITS, SALE PRICE $29.00

Reduced One-Third to Half Price.

New Pencil Stripe Blues; Soft Fabrics in light colors; Dark Worsteds and English Tweeds. Single and double-breasted models.

FINE ENGLISH TWEEDS, GRAY WORSTEDS; stripes, mixtures, soft fabrics, single and double breasted. New English models. Sizes 35 to 44. Sale price **$24.50**

WEST OF ENGLAND TWEEDS; expertly tailored; new fall styles; 2 and 3 button models; smart English lines, beautiful fabrics.... **$27.85**

FINE SCOTCH TWEEDS, silk mixtures, pencil stripe worsteds; fall models and Business Suits. Sale price **$32.00**

SALE OF OVERALLS, $1.15 PAIR

FRIDAY! Sizes 32 to 46. Sale price, per pair **$1.15**

SMALLMAN & INGRAM LIMITED

BOYS' WASH SUITS HALF PRICE

TOMORROW! Oliver Twists, middy styles; Soisettes, Linen, Repps, etc. ..... **HALF PRICE**