

# Clothes Cost a Lot of Money.

The few cents you save on inferior soap causes you to lose several dollars worth of clothing.

## SUNLIGHT SOAP IS ALL PURE SOAP

Total up the value of the clothes you wash every week, then you will see what Sunlight Soap is saving you. The few cents extra that Sunlight costs you, saves over FIFTY DOLLARS for you on your year's washing.

## STICK TO SUNLIGHT AND YOU WON'T BE STUCK

REMEMBER SOAP WHICH COSTS LESS THAN SUNLIGHT IS WORTH LESS. DON'T BE DECEIVED.

Every Tablet of SUNLIGHT SOAP is sold under a (\$5,000.00) FIVE THOUSAND DOLLAR GUARANTEE OF PURITY.

There are no injurious chemicals in SUNLIGHT SOAPS

Pure Soap  
Makes Clothes  
Last Longer.

### Council of Higher Education

#### PRELIMINARY PASS LIST.

(Not in order of merit.)  
(Concluded.)

Pass—Bertha Parsons, Meth. H. Grace S.; A. S. Pike, R.C. Bristol's Hope; Margaret F. Pomeroy, Convent, H. Main; Raymond P. Meth. Lethbridge; Margaret Power, R.C. Moorings Cove; Wilfred Parsons, C.E. Newtown; Cecil R. Perry, C.E. Norris Arm; Elizabeth Pomeroy, Stella Pomeroy, R.C. Paradise; Wm. G. Perry, Meth. Perry's Island; Mary Palfrey, Pres. Convent, Placentia; John R. Palfrey, C. Rowena Pelley, Meth. Port Blandford; Verna Pink, C.T. High, Rose Blanche; Phoebe E. Pierway, Meth. St. George's; Wm. Peters, Convent, St. Jacques; Mary P. C.E. High, Spaniard's Bay; Ethel Peters, Meth. Springdale; Llewellyn Poddle, C.E. High, Upper Island Cove; Elsie P. Parsons, C.E. Bryant's Cove; Mabel Penney, Meth. Sup. Western Bay; Jane V. Piercey, Vincent D. Piercey, Meth. Winterton; Clara Pynn, Olwyn Patrick, Gordon Penney, Meth. Centenary Hall; Mabel Pope, Alice Piercey, Elizabeth P. C.E. Springdale St.; Chas. R. Phillips, Edwin H. Press, Bp. Field Col.; Victor W. Pittman, Joseph Pygas, C.E. Model School; Stella Pollard, Methodist Col.; Madeline Quinn, Convent, Carbonear; Rupert C. Quinn, Meth. Sup. H. Grace; Leslie R. Quinlan, C.E. Openhall; Herman M. Quigley, St. Bonaventure's Col.; Jolliffe L. Quinton, C.E. Model School; Stella J. Riggs, Congreg., Anderson's Cove; Walter G. Rockwood, C.E. Bay Bulls Arm; Hazel Reese, C.E. The Beach, Bell Island; Roy R. Roberts, C.E. High, Woody Pt.; Jack F. Roche, R.C. Branch; Millicent Reid, Meth. Central, Burlin; Ema Roberts, Lloyd Roberts, Meth. Carbonear; Sybil G. Rustad, C.E. Carbonear; Herbert Ralph, Meth. Sup. Clarke's Beach; Bramwell Russell, Malcolm A. Russell, C.E. High, Coley's Pt.; Ivy E. Rideout, Meth. Exploits; Minnie I. Rice, C.E. Aquaforte; Florence M. Rose, Herbert J. Rogers, Academy, Grand Bank; Arthur Rowe, Academy, Grand Falls; Mary Regular, C.E. High, H. Grace S.; Sara Rowe, Pearl Rowe, Ralph Rendell, C.E. High, Hts. Content; Mary Rose, C.E. Hermitage; Harold Rowe, Meth. Lewisporte; Clarence Rendell, Marjorie Rendell, C.E. Long Pond; Susie Rogers, Harry Rogers, Meth. Lower Island Cove; Wm. G. Rose, R.C. Merasheen; Bridget Reddy, Elizabeth Ryan, R.C. Red Island; Catherine C. Roche, R.C. Southside, Renewa; Fanny Reynolds, Meth. Salem, Broad Cove, B.D.V.; Joseph Randall, Phoebe Randall, C.E. High, Trinity East; Emily T. Roberts, C.E. High, Twillingate; Pearl W. Rideout, Meth. Crow Head; Susie A. Roberts, C.E. Upper Gullies; Beryl M. Roberts, Irene Reed, C.E. High, Upper Island Cove; Calvert Reid, C.E. Springdale St.; Mary M. Ryan, Mercy Convent Academy; Mary J. Ryan, St. Patrick's Convent; Kathleen A. Ring, Pres. Convent, Cath. Sq.; Willis Roberts, S.

A. College; Patrick Raymond, St. Bonaventure's Col.; Max Roberts, Alice Robertson, Meth. Col.; Alfreda Synward, Emma Synward, C.E. Bay Bull's Arm; Chesley Snow, C.E. Academy, Bay Roberts; Flora M. Stewart, Meth. Sup. Bell Island; Marion Spracklin, Convent, Brigus; William J. Smith, R.C. Maryvale; Lily E. S. Sparkes, Meth. Sibley's Cove; Mary Saunders, Meth. Carbonear; Fannie L. Steed, Meth. Little Catalina; Ethel G. Smith, Millicent M. Smith, Oronzel Smith, Elliott's Cove; Marcie Stevens, Meth. Sup. Clarke's Beach; Susie F. Snow, Meth. Coley's Pt.; John L. Squires, R.C. High, Conception; Millicent Street, Meth. Epworth; Margaret Sweeney, James Shannahan, Pres. Convent, Ferryland; Melinda Senior, Meth. Flat Island, P.B.; Jas. Sparkes, Meth. Glovertown; Annie F. Shute, S.A. Grand Bank; Frank Shapleigh, Albert Soper, Allan St. Clair, Margaret Scott, Nettie Scott, Academy, Grand Falls; Nellie B. Snellgrove, Meth. Clarke's Cove; Arnes M. Smith, Meth. Sup. Green's Hr.; Frank Sheppard, C.E. High, H. Grace S.; Alice C. Shannahan, R.C. Sup. Riverhead, H. Grace; Josephine M. Sullivan, Convent, H. Main; Bertha Strong, Meth. Harcourt; Gerald C. Smith, Meth. Hts. Content; Stephen Hodge's Cove; John J. Sullivan, Wm. P. Sullivan, R.C. King's Cove; Lucy B. Strong, Meth. King's Pt.; Bertram Stratton, Meth. Ladle Cove; Ellen Stapleton, R.C. Marytown; Harold Slade, Retha Sparkes, Amalgamated, Millertown; Isabel Seaward, Alex. Seaward, C.E. New Perlican; Herbert Spencer, C.E. Pass Island; Ellaline Severn, C.E. Petty Hr.; Emanuel Stroud, C.E. High, Rose Blanche; Estelle St. Croix, Convent, St. Jacques; Rose Sullivan, Pauline Sullivan, R. C. St. Thomas; Lena Slade, Meth. Salmon Cove, B.D.V.; Marion H. Scott, Meth. Seidom; Harold C. Stanley, Sadie P. Sheppard, C.E. High, Spaniard's Bay; Nellie L. Short, Meth. Springdale; Ralph E. Squires, C.E. E. Change Island; Mary Traverse, R.

C. Coachman's Cove; Lattitia T. Tucker, R.C. Cupids; Percy E. Thornhill, Academy, Grand Bank; Allister Taylor, Academy, Grand Falls; Bridget J. Terry, Convent, H. Main; Frances Timmons, R.C. High, Holyrood; Mildred M. Telford, Meth. Laurenceston; George Thorne, Meth. Lower Island Cove; Wm. A. Tiller, Meth. Newtown; Lillian I. Tucker, Phoebe Tucker, Wilfred Tucker, R.C. Ship Cove; Abraham Turner, R.C. Sup. St. Brendan's; Mary Thorne, Convent, St. Lawrence; Winnifred Tucker, C.E. St. Phillips; Gordon Thistle, Meth. Salem, Broad Cove, B.D.V.; Leslie M. Tuck, Phoebe S. A. Tuck, Meth. Shoal Hr. W.; Gerard J. Tompkins, Richard G. Tompkins, Mary J. Tompkins, R.C. Tompkins; Daphne Thistle, Meth. Waterville; Ema W. Tiller, Meth. Sup. Wesleyville; Maude Taylor, Meth. Centenary Hall; Ronald Tucker, Bp. Field Col.; Ralph S. Tuik, C.E. Orphanage; James R. Tucker, Methodist Col.; Margaret Udell; Graham Udell, Meth. Carbonear; Lucy M. Vickers, St. Edward's Convent, Bell Island; Muriel Vatcher, C.E. High, Burgeo; Lucy D. Vaters, C.E. Middle Brook; Irene Vavasour, C.E. Springdale St.; Jean K. Walsh, Helen C. Walsh, R.C. Agathuna; J. R. Wade, R.C. Sup. Avondale; Wilfred Wilcox, C.E. Academy, Bay Roberts; Dorothy H. E. Warren, Amalgamated, Bishop's Falls; Margie Whiffen, Meth. Sup. Bonavista; Jennie M. Wilcox, C.E. Briggs; Fred Wagg, Leah Wagg, Lena Wagg, Clara Z. Whalen, Meth. Great Burin; Wallace E. Woolfrey, Meth. Carnarville N.; Margaret Wade, Mercy Convent, Conception; John Whelan, R.C. Collier's Ridge; Mary L. Winsor, C.E. Exploits; George A. Welsh, Meth. Academy, Grand Bank; Annie I. Wall, R.C. Academy, Grand Falls; Maxwell Wicks, C.E. Greenspond; Edmund T. Wornell, Kenneth J. Wright, Meth. Greenspond; Richard Whalen, Meth. Queen's Cove; Frank Whalen, Meth. Ladle Cove; Edward F. Wells, C.E. Little Bay; Ralph P. Wells, C.E. Millertown Junction; John F. Woodrow, R.C. Sup. Northern Bay; Gwendolyn Z. Wellon, Meth. Perry's Island; Hazel F. White, Meth. Port Union; Annie M. Whelan, James Whelan, R.C. Sup. St. Brendan's; Ida F. Whalen, R.C. St. Thomas; Sadie M. Wareham, John Wareham, Meth. Salmon Cove, B.D.V.; Mary M. White, Mary A. Wall, R. C. Tompkins; Lizette A. White, Kathleen Whalen, Convent, Torbay; Elizabeth H. Walshe, Leslie G. Whalen, Meth. Sup. Western Bay; Nettie Whiteman, Meth. Centenary Hall; Edith Williams, C.E. Springdale St.; Mary Wall, St. Patrick's Convent; Mary Walsh, Pres. Convent, Cath. Sq.; Esther West, S.A. College; Jean Willard, Presbyterian Col.; Roderick Whitten, Walter H. Williams, Gordon A. Winter, Maxwell H. H. Woodman, Bp. Field Col.; Kevin J. Walsh, Joseph P. Walsh, Austin W. Walsh, St. Bonaventure's Col.; George A. Wylie, Constance Ward, Methodist Col.; Stella Yetman, Meth. Brookfield; Viola Young, C.E. Greenspond; Olga V. Yates, Meth. Southern Arm; Bridget Young, Elizabeth Young, R.C. St.

Bride's; Mary E. V. Young, C.E. High, Twillingate; Ruby Young, Methodist College.

A. WILSON,  
Sec'y., C.H.E.



### Husband's Forgetfulness

BELLEVILLE, Ont., Sept. 23 (Can. Press)—Last June Mayor Mikel of this City sent an invitation to Mary Pickford and her husband, Douglas Fairbanks, the celebrated movie artists, to attend the celebration of the 110 years of peace between Canada and the United States which was held at Belleville the first week in August. No answer came. This surprised Mayor Mikel. The celebration of this event had met responses from the President of the United States and other prominent persons in that country and in Europe. At last, one September morn, Mary Pickford discovered Mayor Mikel's letter in her husband's pocket, unanswered. After receiving the letter he had, husband like, placed it in his coat pocket, hung up the coat and having no occasion to

wear it again till September, forgot all about it. Mary Pickford at once telegraphed Mayor Mikel the cause of her seeming indifference to his invitation to the Belleville celebration, and later wrote explaining more fully. It seems that even husbands of star movie artists cannot be relied on to handle their wives' correspondence.

### City Buried in Sand

We are accustomed to buried cities of the East, and even in the forests of Africa one is not surprised to hear that ancient ruins have been found buried in the jungle. But to find a buried city in Wales seems something of an anomaly.

Yet on the borders of Swansea Bay, in the heart of a great sandhill, lies the buried city of Kenfig. There is to-day a village close by called Ton Kenfig. It is behind the sandhills in which the buried city lies, and from which the broken wall of a ruined tower projects to this day.

In the days of the Conqueror Kenfig was a walled city, a great commercial centre, and filled with art men. But an insidious flood-blow and—was always liable to break down its best defences. By year bit by bit, it gained the tory, until by the time Queen Elizabeth began her reign there was but of the city to be seen except sand and a ruined tower. For ages tradition had it that town was submerged by sand and great storm, as Pompeii was overwhelmed by volcanic dust, but chronicle of Marsam Abbey, which have recently been examined, make plain that the sand encroachment lasted for many years, and that process of burying this Welsh was a slow one.

**Cuicura Soap**  
Best for Baby  
Sample Soap, Oldest, Talcum Free, Address: Canadian Dept., Cuicura, P. O. Box 2114, Montreal.

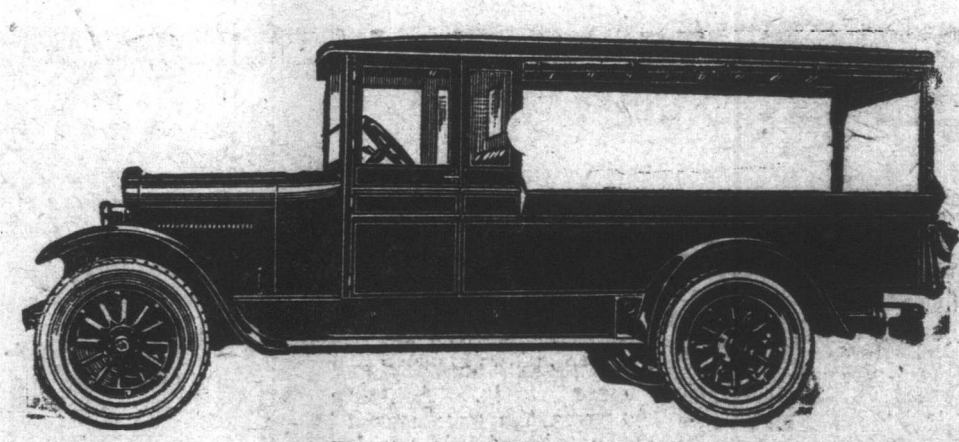

### Friendly Counsel

Graham Brothers truck production for the first six months of 1925 equalled their entire production for 1924.

Words of commendation from good business men in every part of the world are responsible

Thoroughly sold by their own experience with these trucks, they in turn are selling their friends.

### The Royal Garage, Agents

LESTER & ELTON, Proprietors,

CARNELL STREET

ST. JOHN'S, N.F.L.D.



### Wonderful Progress

IAN has been reared from birth on the 'Allenburys' Foods and though he was very small when born he grew so rapidly that at the age of 7 months he was 5 lbs. over the average weight for that age. The

### 'Allenburys' FOODS FOR INFANTS

are specially manufactured for Infant Feeding and long experience has proved that they give the best results in all countries and climates.

Write for a free copy of the 'Allenburys' book on Infant Feeding and Management to

Allen & Hanburys Ltd.,  
Special Representatives for B.W.I.  
H. S. HALSALL,  
P.O. Box 57, BRIDGETOWN, BARBADOS.

### Gravenstein Apples

Fully matured and ripe stock, No. 1 and Domestic varieties. 100 Barrels just received.

ENRICO TORELLI'S Citron and Lemon Peel, the very finest Italian Peel produced. New season's stock in 10 lb. Boxes just received.

KRAFT PAPER—12, 15, 18 and 24 inch rolls.

PAPER BAGS—Made from highest grade Quebec Pulp. A very low price quoted by the thousand.

"ROYAL SCARLET" STUFFED OLIVES—Stuffed Olives, regarded by many people as a more palatable relish than the Plain fruit, are produced by removing the pits from Olives and filling the opening thus formed with a rolled strip of carefully selected Spanish Pimento—a sweet, mild, red pepper.

"Royal Scarlet" Stuffed Olives . . . 40c. Bottle.  
"Royal Scarlet" Plain Olives . . . 30c. Bottle.

### C. P. EAGAN

PHONE NOS.—  
125 & 423 Duckworth St. 402 Queen's Road.