Our Sphinx.

By Uncle Ed.

Goderich, May 17, 1876.

ENIGMA.

1. Behead a common name, and leave something broken.
2. Behead a hotel, and leave a cavity.
3. Behead a building, and yet leave the inside of it.

A country town,
Friends, Sir, Friends
stand, Your direction
I. Behold
a man the world
is, whilst the
continent ridicule
are ambitious

ENIGMA.

My first by Israel was in stored,
My sandy beverage maids adored;
My whole is peculiar endeared.
Yet often ends in being buried.

CHARADE.

I am composed of 12 letters.
My 4, 10, is the phonetic spelling of a honorable.
My 11, 1, 10, 8, 9 is part of the body.
My 5, 10, 4 is an article much used
My 8, 5, 6 is a number
My whole is known to helmsmen

DRAKE.

CONUNDRUM.

What battle in the American war is suggestive of a child urging a relative to partake freely of berries?

ANSWERS TO SPHINX.
April 26.

DIAMOND PUZZLE.

```
      C
     B B
    A A A
   R R R R
  B A R O N
   I R I S H
    C A R T E R
     B R I S T O L
      S E T O N
       N O P
        R L
```

CHARADE—Procrastination.

POSITIVE AND COMPARATIVE—1. Ashy, ashes. 2. Butt, butter. 3. Man, manor. 4. Marque, market. 5. Pap, paper. 6. Pot, potter. 7. Och, ochre. 8. Ode, odor. 9. Din, dinner. 10. Dap, draper. 11. Dip, dipper.

INDISPUTABLE EVIDENCE.

R. V. Pierce, M. D., Buffalo, N. Y.:—I wish to add my testimony to the wonderful curative properties of your Alt. Ext., or Golden Medical Discovery. I have taken great interest in this medicine since I first used it. I was badly afflicted with dyspepsia, liver deranged and an almost perfect prostration of the nervous system. So rapid and complete did the discovery effect a perfect cure that it seemed more like magic and a perfect wonder to myself, and since that time we have never been without a bottle of the Discovery and Purgative Pellets in the house. They are a solid, sound family physician in the house and ready at all times to fly to the relief of sickness—without charge. We have never had a doctor in the house since we first began the use of your Pellets and Discovery. I have recommended the use of these medicines in several severe and complicated cases arising from, as I thought, an impure state of the blood, and in no one case have they failed to more than accomplish all they are claimed to do. I will only mention one as remarkable, (though I could give you dozens). Henry Koster, furniture dealer, of this place, who was one of the most pitiful objects ever seen, his face swollen out of shape, scales and eruptions without end, extending to his body, which was completely covered with blotches and scales. Nothing that he took seemed to effect it a particle. I finally induced him to try a few bottles of the Golden Discovery, with daily use of the Pellets, assuring him it would surely cure him. He commenced its use some six weeks since, taking two Pellets each night for a week, then one each night, and the Discovery as directed. The result is, to-day his skin is perfectly smooth, and the scaly eruptions are gone. He has taken some seven or eight bottles in all, and considers himself cured. This case had baffled the skill of our best physicians. Messrs. Dunsford & Co., druggists, of this place, are selling largely of your medicines and the demand steadily increases, and they give perfect satisfaction in every case.

Respectfully,
W. H. CHAMPLIN,
Agt. Am. Exp. Co.

The first approaches of consumption are so insidious that thousands run unconscious of its presence until it has brought them to the verge of the grave. The immediate use of "Bryan's Pulmonic Wafers," upon the first appearance of the cough, pain or soreness of the throat or chest would generally preclude a fatal result; therefore, when you take a cold use "Bryan's Pulmonic Wafers," and thus prevent the necessity for taking them in more dangerous complaints. To be obtained of all Druggists and country dealers. Price 25 cents per box.

WAR AND COMMERCE.—It is urged by some that English trade has gained largely by the Franco-German war, and that she has been serving both belligerents to the great advantage of her commercial interest; but official statements prove that such has not been the case. But it is true that the sales of the "Canadian Pain Destroyer" are rapidly increasing, and gaining the confidence of the public, for curing coughs, colds, rheumatism, neuralgia, summer complaints, &c. For sale by all Druggists and country dealers. Price 25 cents per bottle.

Stoves! Stoves!

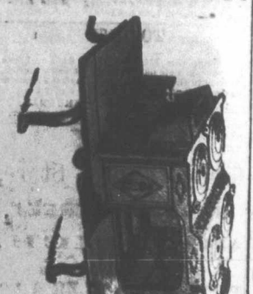

EYE TROUGHS AND CONDUCTING PIPE CISTERN PUMPS, LEAD PIPES, &c.

PLAIN AND FANCY
TIN WARE,
COAL OIL
WHOLESALE AND RETAIL.

Coal Oil Lamps, &c. Old Iron Copper, Brass, Wool Pickings and Sheep Skins taken in exchange.

J. STORY.

Sign of the Large Coal Oil Barrel
Goderich, Aug 15 1870 swl

St. George's Temperance Home

FOR THE
CURE OF INEBRIATES.

THIS HOME, which was opened on 1st May, 1875, has been the instrument of saving many who were deemed hopeless victims of the cup, and it is now, at our sole, the institution has won the affections of all who have resided there, and now that a medical man is in full charge, with the privilege of entering in the local Physicians of Montreal to assist, it is more desirable it is expected the Home will be a very agency will be even more useful.

Daily services are held by ministers of various denominations in town. Special pains are taken to bring the entire priesthood of inmates. Monthly Tea Meetings, including visiting audiences, &c.

Address,
GEORGE STANTON, M. D.,
Manager,
Point St. Charles P. O.,
near Montreal.

Odds and Ends.

The iron horse has but one capable engineer.

Pluck will carry a man where a palace car will not.

The ladies like to see gentlemen devoted to pinbacks.

"What is the matter with your stalling? Why, it looks as if it were sure.

A vinegar-faced old bachelor he always looked, under the head of "marriages" for the sum of the week.

"Landlord, did'n you ever have a gentleman stop with you before? Are you a gentleman? "Yes, I am." "Then I never had one stop with me before."

Another domestic explosion is imminent in an Iowa household. One of the boys accidentally swallowed a pistol cartridge.

Loss is what ruffles the most now-a-days.—Ma. You are wrong. Lace ruffles the women as usual. It is the saying for it that ruffles the men.

"I would not, for any money," says Jean Paul Richter, "have any money in my youth." That's the way we feel. We would rather have it now.

"Brother, why don't you get the stranger to pray?" "Because he seemingly observed the deacon, "this is no place for practical jokes. That man's the President of a gas company."

A father, bent on instructing his three-year-old son said: "If you had 3 apples and should give one to me, how many would you have left?" "Why, I'd n't do it, pa," was the reply.

A Detroit florist is getting up a language of vegetables.' If you hit a with's turnip, that means: "I don't think much of your relatives way back for seven generations."

The disgusted Britisher who contended that the American national tune was the spit-toon, is revising Shakspeare's "The true 'ospitality, and hitting the tune."

An exchange asks: "What are the young men doing? We cannot answer for the rest of the country, but across here they are engaged mainly in trying to lead a nine-dollar life on a seven-dollar salary."

McCrispin—"Quite right to get a pair of shoes, Molly, your foot'll look illegant in eather." Molly—"But sure I can't pay for them till Christmas." (after a thoughtful pause)—"Troth, and its a pity to hide such a mutton ankshis."

A woman who went to a concert to hear Blind Tom "play by ear," writes that she was swindled, and wants to expose the fraud. She says that instead of playing by ear he played with his fingers, just like other performers.

The enthusiastic choir master who adopted "Hold the Fort" as a processional has been dismissed by the rector. He considered it personal when the chorister burst forth:

"See the mighty host advance,
Satan leading on."

"Miss Smith, does a cormorant eat strawberries?" "Law me! no, child. What put that into your head?" "'Cause ma told Sarah not to bring out the strawberries and cream until the cormorant, Miss Smith had left." A ten minutes afterward, that child and his mother went up into the attic and played "pease hot and pease cold" for nearly an hour.

The times are improving rapidly. That shower of mutton in Kentucky has been followed by a shower of eggs in New York State, and a shower of oysters in Wisconsin. And the other night a shower of shaving curls, coal, coal, boot-jacks, soup-ladles and rolling wood occurred in a back yard in town.

A threadbare stranger in Detroit registered himself at one of the hotels as "The Emperor of Brazil," and then sat down on a trunk checked for New York and began whistling "Nobody's Child." Chief Jones was called, and bowing profoundly to the distinguished stranger, asked: "Are you the Emperor of Brazil, sir?" "Not I," replied the shabby man. "Why, then, do you so register your name!" "Because I wish to travel incognito." The stranger slumbered in the station-house.

Special Notices.

"Marriage rightly understood
Gives to the virtuous and the good
A Paradise below."

Post Free 50 Cents.

A Book for the Million.

LOVE AND MARRIAGE; OR HEALTH AND HAPPINESS.

Dedicated to the Married and Single, and more especially those contemplating marriage.

BY A PHYSICIAN,

Together with full details of a recent SCIENTIFIC DISCOVERY or the speedy arrest and permanent removal of Diseases of the Nervous and Sexual Systems, including

LOSS OF NERVE POWER, ORGANIC DERANGEMENT, PAINFUL DREAMS, SELF DISTRUST, NERVOUSNESS, PALPITATION OF THE HEART, NERVOUS DEBILITY, PROGRESSIVE OF BLOOD, WANT OF VITALITY, SHORTNESS OF BREATH, LOSS OF APPETITE, LIVER COMPLAINT, MELANCHOLIA, HYPOCHONDRIA, INDIGESTION, LASSITUDE, DIZZINESS,

And all disorders proceeding from over-study, or excess from any cause.

W. SINCLAIR, Medical Publisher, 65, Lillian Road, Barnes, London, S. W. 615-1yr

The State Line.

THE MAGNIFICENT
NEW STEAMERS
Of this Line sail regularly from Pier 50, NORTH RIVER, NEW YORK, BETWEEN
New York, Glasgow,
AND LIVERPOOL,
Calling at BELFAST, Ireland.

Unsurpassed Accomodations for both
Cabin & Steerage Passengers

Parties sending for their friends in Great Britain, Ireland, Sweden, Norway, Germany or France should call upon a State Line Agent before purchasing tickets elsewhere, as the through connections by this Line are so perfected, the Routes the Shortest and Most Expeditious, that it is impossible to go wrong. For dates of Sailing and further parculars apply to

AUSTIN BALDWIN & Co.,
Agents, 72 Broadway, N. Y.

Or o
1472 1yr R. RADCLIFF, Goderich, Ont.

Sheriff's Sale of Lands.

County of Huron, } By virtue of a writ of Fieri
to Wit: } Facias issued out of Her Majesty's County Court of the County of Huron, and to me directed against the Lands and Tenements of John Curry, Defendant, to the suit of James Thom, Plaintiff, I have seized and taken in execution all the right title and interest of the said defendant of in and to lot number twenty-two, in the eleventh concession of the Township of Turnberry in the County of Huron, which Lands and Tenements I shall offer for sale, at my office in the Court House, in the Town of Goderich, on Saturday, the twenty-second day of July, at the hour of twelve of the clock, Noon,

ROBERT GIBBONS, Sheriff of Huron.

Sheriff's Office, Goderich,
April 11th, 1876. } 1522

Special Notices.

[illegible]

CANADIAN PAIN DESTROYER.

AS A FAMILY MEDICINE, IT IS well and favorably known, relieving the severest pains from pain in the Side, Back and Head, Cramps, Colds, Sore Throat, Sprains, Bruises, Burns in the Stomach, Cholera Morbus, Diarrhea, Bowel Complaints, Backs, Limbs, Front Sides, &c.

The Canadian Pain Destroyer has now been before the public for a length of time, and proves itself more deserving than a single trial, and testimony upon it being advertised.

The astonishing efficacy of the Canadian Pain Destroyer in curing the diseases for which it is recommended, and its wonderful effects in subduing the severe pains of Rheumatism, and in relieving the sufferers from acute Sciatica, has rank to the first place in public estimation. Orders are coming in from Medicine Dealers in all parts of the country for further supplies, and testifying as to the universal satisfaction it gives.

The Canadian Pain Destroyer never fails to give perfect relief. All Medicine Dealers keep it as a staple article and can't fail to give satisfaction. Orders are coming in from Medicine Dealers in all parts of the country for further supplies, and testifying as to the universal satisfaction it gives.

The Canadian Pain Destroyer never fails to give perfect relief. All Medicine Dealers keep it as a staple article and can't fail to give satisfaction. Orders are coming in from Medicine Dealers in all parts of the country for further supplies, and testifying as to the universal satisfaction it gives.

Price 25 cents per bottle. Sold by all Druggists.

Sold in Goderich by Geo. Cattle, F. Jordan & J. Bond; Gardiner & Co. Bayfield; Jas. Benthum, Rogerville; J. Pickard, Exeter; G. W. Berry, Lucknow; J. M. Roberts, Dungannon.

THE GREAT FEMALE REMEDY
Job Moses' Periodical Pills.

THIS INVALUABLE MEDICINE is UNFAILING in the cure of all those painful and dangerous diseases to which the female constitution is subject. Prepared strictly according to the directions contained in the pamphlet around each package, which should be carefully preserved.

Sold by all Druggists everywhere. Price $1.00 per box, or six boxes for $5.00. Sent by mail on receipt of price. Address all orders to

JOB MOSES, SOLE PROPRIETOR,
Nos. 1, 2, 3 and 4 Albion Block, Buffalo, N. Y.

Agents for the Dominion.

THE COMPOUND ELIXIR OF PHOSPHATES and Calisaya has become a great favorite on account of its perfect reliability in treating derangements of the stomach, liver complaint, and diseases of the kidneys, which are the causes of poor blood and broking down of the general health. It restores vitality to all the organs, removing suppressions, retentions, and exhausting discharges, and every description of humors which disfigure the body. It is adapted to all ages and conditions of life, being a blood food and nutritive tonic. Sold at $1.00.

TO CONSUMPTIVES.

The advertiser, having been permanently cured of that dread disease, Consumption, by a simple remedy, is anxious to make known to his fellow sufferers the means of cure. To all who desire it, he will send a copy of the prescription used (free of charge,) with the directions for preparing and using the same, which they will find a sure cure for Consumption, Asthma, Bronchitis, &c.

Parties wishing the prescription will please address,

Rev. E. A. WILSON,
194 Penn St., Williamsburgh, New York.

ERRORS OF YOUTH.

A Gentleman who suffered for years from Nervous Debility, Premature Decay, and all the effects of youthful indiscretion will, for the sake of suffering humanity, send free to all who need it, the receipt and direction for making the simple remedy by which he was cured. Sufferers wishing to profit by the advertiser's experience can do so by addressing in perfect confidence,

JOHN B. OGDEN, 42 Cedar St., New York.
1515-6mos

MANURES.

THE BROCKVILLE
CHEMICAL AND
Super-Phosphate Works,

MANUFACTURE

Sulphuric, Nitric and Muriatic Acids, Sulphate of Soda and Super-Phosphates of Lime
Dissolved Bones, Bone Meal and Bone Dust.

DEALERS IN NITRATE OF SODA, SULPHATE OF AMMONIA, &c.

Can be shipped to any point on the railroads at a low special mileage rate of freight. Put up in bags 10 to 12 per ton, or in barrels of 250 lbs. each, 4 to the ton. Price at Brockville per 2,000 lbs.: Unammoniated X, $28. Ammoniated XX, $40. Ammonia and Potash XXX, $48. Phosphatic Guano XXXX, $36. Pure Dissolved Bone, $40. Pure Bone Dust, $35.

Brockville, Ont. ALEX. COWAN,
1515-1yr Manager.

$50 to $10,000

HAS been invested in Stock Privileges and paid 900 per cent. PROFIT.

"HOW TO DO IT!"

A book on Wall Street. Sent Free.

TUMBRIDGE & CO.,
Bankers and Brokers,
1479 3m 2 Wall St., N. Y.

F. R. MANN.

EAST STREET,
OPPOSITE
Knox Church, Goderich.
1517 1yr

THE
CANADA SILVER MINING CO,
WISHING TO ACQUIRE
$25,000
At an early date, to purchase machinery which will enable the mine to be developed cheaply, and at a rapid rate, the price of Stock has been increased to only $12.50 per share, at which figure a limited amount will be disposed of, and the balance at a price more in accordance with the advantages the stock offers.

Payments very easy, being distributed over a period of twelve months, viz.:

On application	$1.00 per Share
By note at 2 mo's	2.00 "
" 4 mo's	2.00 "
" 6 mo's	2.00 "
" 8 mo's	2.00 "
" 10 mo's	2.00 "
" 12 mo's	1.50 "
	$12.50

No liability whatever beyond the $12.50 per share. Five shares thus require a two-monthly outlay of only $10; 10 shares, $20; 20 shares of $40 and so on. With a paying mine FIVE SHARES WILL BE WORTH FROM $500 to $2,000; TEN SHARES, $1,000 to $4,000; TWENTY SHARES, $2,000 TO $8,000, ETC. The stock is therefore well worthy of attention.

For copy of ANNUAL REPORT &c., address A. G. SMYTH, Secretary, London, or apply personally to

DIXIE WATSON,
1519 Goderich.

FOR SALE.

PLASTERING PAPER,

A complete substitute for Lath and Plaster.

With this material a house can be finished at once, without loss of time or any annoyance of plasterers or lime, and any person put it on.

SHEATHING PAPER

A SURE PROTECTION FROM Damp or Cold when used under the Siding.

CARPET PAPER,

For putting under carpets. A sure preventative from moths, and adds to the Carpet's durability a hundred fold.

ALL FOR SALE BY

GEO. H. PARSONS,
CHEAP HARDWARE,
1479 GODERICH.

Dr. Hayward's

NEW DISCOVERY
(PATENTED 1872.)
The Treatment and Mode of Cure.

HOW TO USE SUCCESSFULLY,

with safety and certainty, in all cases of weakness, loss of nerve power, functional calamity, or other disorder, whether the result of indiscretion, or the effects of climate, epidemic, &c.,

WITHOUT MEDICINE.

THE NEW MODE

re-vitalizes and restores the better functions of life and thus imparts energy and their vitality to the exhausted and debilitated constitution, and may fairly be termed

The Fountain of Health
THE LOCAL AND
NERVINE TREATMENT,

imparts tone and vigor to the nervous system, and possesses highly re-animating properties, its influence on the secretions and functions is speedily manifested, and in all cases of debility, nervousness, depression, palpitation of the heart, tremblings in the limbs, pains in the back, &c., resulting from over-taxed energies of body or mind, &c.

Printed instructions, with testimonials and diagrams for invalids, post free, 25 cents.

(From sole inventor and patentee,)

DR. HAYWARD, M.R.C.S. L.S.A.

14 YORK STREET, PORTMAN SQUARE, LONDON, W

N. B.—For qualifications, vide "Medical Register

THE
Best Investment!
—AN—
INDUSTRIAL EXHIBITION
BOND.

WHOLE BONDS,	$20	EACH.
HALF "	10	"
QUARTER "	5	"

8 ALLOTMENTS ANNUALLY.

All Bonds participate in each Series drawing until redeemed.

Each Bond will receive more than is cost.

All the risk a purchaser runs is the loss of a portion of the interest.

A whole Bond must receive one of the following Premiums.

$21, $50, $100, $200, $500, $1,000, $3,000, $5,000, $10,000, $35,000, $100,000

Portions of Bonds receive their proper proportions.

Next Allotment, March 6,
And in April, June, July, September, October, December, 1876.

BUY A BOND NOW IT PARTICIPATES IN EVERY DRAWING TILL IT IS REDEEMED.

Fractions of Drawn Bonds, in March 6th Premium Allotment, $5 Each

SEND FOR INDUCEMENTS TO CLUBS.

How to Purchase.

Remit by Express, Postal Order, Bank Draft, Certified Check, Registered Letter or order through any Bank or Banking House, payable to the order of the Secretary of the Industrial Exhibition Company, 14 East 17th Street, New York. Specially chartered by the State of New York, for the purpose of building in New York.

A PALACE OF INDUSTRY.

It is offered and cordially by the ablest and most distinguished business men of New York.

GEN'L JOHN C. ROBINSON,
(EX-Lieut. Gov. of New York,) Pres't.
HON. W. L. GRANT, Vice Pres't,
E. R. FOSS, Sec.

DIRECTORS.

Gen'l J. Condit Smith	Buffalo.
James M. Belcher	17 Broad St., N. Y. City.
Paul R. Spofford	39 Broadway, N. Y. City.
Gen'l John M. Corse	Chicago, Ill.
W. F. Shaffer	18 E. 69th St., N. Y. City.
Andrew McKinley	St. Louis, Mo.
G. A. C. Barnett	78 Duane St., N. Y. City.
Lloyd G. Bartlett	51 E. 35th St., N. Y. City.
R. M. Cushman	48 Broad St., N. Y. City.
G. H. Penfield	Hartford, Ct.
A. Wells	67 University Place, N. Y. City.
S. N. Simpson	133 E. 93d St., N. Y. City.
C. A. Stevens	Appraiser, C. H., N. Y. City.
Hon. W. L. Grant	Covington, Ky.
J. S. G. Burt	Cincinnati, O.
E. A. Boyd	79 Murray St., N. Y. City.
Geo. W. Quintard	171 West St., N. Y. City.
Geo. W. McLean	Free's N. Y. Stock Exchange.
Gabriel Netter, Banker,	52 Exchange Place,
	N. Y. City.
Albert L. Catlin	Burlington, Vt.
Wm. F. Drake, Drake Bros., Bankers	N. Y.
John J. Anderson	St. Louis and New York.
Warren Murdock	New York.
Hon. John C. Robinson, Binghampton, and	
	N. Y. City.
L. W. Winchester, Treas. National Express Company	N. Y. City.
Geo. A. McDonald	23 E. 21st St., N. Y. City.

NOTE.—$5 will purchase a Fraction participating in

March 6 Allotment.

If it draws less than $5, Company will take it back as $5 in the purchase of a whole bond of the Industrial Exhibition Co. of New York.

CONFIDENTIAL

To The Unfortunate
No Mercury Given.

Consultation in person or by letter

FREE OF CHARGE,

217 Jefferson Ave., Detroit, Mich.

PRIVATE MEDICAL DISPENSARY

Dr. DeLos,

ESTABLISHED IN DETROIT IN 1859,

THE oldest established physician in Michigan who treats exclusively and CURES where all others fail, every form of DISEASE, and is the only reliable physician in Detroit for all diseases and difficulties of a confidential nature of Both Sexes where skill and experience is required. Old lingering cases, where the blood has become poisoned, causing blotches on the face, small watery blisters, pains in the head and bones, sore throat, nose, etc., and all diseases of the kidneys and bladder, are permanently cured by Dr. DeLOS.

TO THE LADIES,

Ladies can consult the Doctor on all private and delicate troubles. Remember that all cases and correspondence are

SACREDLY CONFIDENTIAL.

TO YOUNG MEN,
Middle Aged and Old Men.

You who, by the indiscretions of youth, excesses and abuses of mature years, or from any cause, are suffering from that mind-harrowing and body-destroying disease,

SEMINAL WEAKNESS,

can be quickly, perfectly, and permanently cured by applying, either in person or by letter, to Dr. DeLos, and stating particulars and symptoms of your trouble.

Charges moderate and within the reach of all.

Patients living at a distance can be cured at home just as well, and without any one knowing it.

Medicines (with full and plain directions for using) sent to any part of the country by mail or express perfectly secure from suspicion.

Send for a Circular,

which will give you all particulars and will be sent in a plain and sealed envelope.

Come to Detroit and call at the Dispensary. Remember the number, 217 Jefferson avenue. At the office (which is so arranged) persons never meet each other, and see no one but the Doctor. Therefore let no feelings of modesty or bashfulness deter you from making immediate application, either in person or by letter. Do not risk your health or happiness for a life-time, but go or send at once to the physician, whose business it is, and he will fully restore you to health. If you cannot come, write, and address letters, Dr. DeLOS, drawer 414, Detroit, P. O., Michigan.

Avoid Quacks and Impostors.

If you are afflicted in any way, before placing your case in the hands of any one, go or send to this old, reliable Medical Dispensary, where the consulting physician, has had over 2849 years' experience in treating the unfortunate, which is a sufficient guarantee to all that it is the ONLY Medical Dispensary in the West where a perfect and permanent cure can be had for all troubles of a private nature. 1515-3mos

NOTICE.

TO GROCERS AND TRADERS.

WE are now prepared to furnish all grades of

FLOUR AND FEED,

Also, will exchange flour for wheat to farmers.

OGILVIES & HUTCHISON,
483tf Goderich Harbor Mills

Fashion Notes.

HEAD-DRESSES.

Many of the new dresses open in the back.

Brown or cream colored silk drape the skirt and ornament the bonnet. These are to be worn over brown, black, blue or purple silk or velvet dress.

The club-stick parasol or umbrella has gone entirely out of fashion, and the delicate extreme is now the rage.

White gauze veils, which are supposed to enhance the beauty of the wearer, are to be worn this season.

New powder puffs and sachets are remarkable for their their old-fashioned colors combined with corn, which is now all-prevailing.

White satin and white lace, worked with very small white beads imitating fine pearls, is a favorite style of ornament for rich ball dresses.

A straw bonnet of round shape, for a very young lady, is trimmed round with a scarf of plaided *surah foulard*, fastened on a black curled feather. The scarf is of a very bright plaid pattern.

Feminine attire seems to be worn in just as many tucks, loops, shirrs, furbelows and big bunches this spring as ever—despite the "hard times."

It is still the fashion for ladies to let their hair fall in a "cobwebby" fashion over the left eye. It looks coquettish, and in some instances is very alluring to the "poor flies of men."

The principle objection to female barbers, is that they're too apt to turn their customers' heads.

Fond mother (to old gentleman to whom her son is apprenticed): 'I am sorry to say, sir, that Harry won't be able to come to work for some little time. The doctor says he has got the brain fever.' Old gentleman: "Then the doctor is a —— fool, madam, for the boy hasn't got any more brain than—than a donkey, ma'am."

A PLANTER'S LIFE IN BRAZIL.—If I have a little luck I shall be worth about $50,000 in a short time. I can sell my plantation for $30,000 at any time. I have no negroes, and only two girls as cooks and washers. My crop of coffee for this year is small, on account of last year's frost; but I am now planting 20,000 new trees. In five years they will bear, and I shall then have 40,000 trees, which will give me annually about 100,000 pounds of coffee—an income of nine or ten thousand dollars a year.

A man named Thos. Ferguson, about fifty years of age, was found on Welland railway track one morning last week, about a mile and a half from Merriton, in an unconscious state. He died soon after his removal to the station. On examination it was found that his collar-bone and shoulder-blade were broken and his skull frightfully fractured.

DYSPEPSIA.—This disease has been called the "curse of America," the "go ahead impatient yankee," has not time to eat his meals properly, and so crams the food in his stomach in a condition impossible to digest. One or two of WIGATE'S DYSPEPSIA TABLETS, dissolved in the mouth after eating, will soon relieve this distressing complaint, they can carried in the vest pocket, and always ready for use. 1525

Cheap Cash Store

SOFAS,
CHAIRS,
LOUNGES,
CUPBOARDS,
LOOKING GLASSES,
FANCY CLOCK SHELVES,
PICTURE FRAMES,
FANCY BRACKETS,
WASH STANDS,
BEDSTEADS,
WHATNOTS,
PICTURES,
MATTRESSES,
TABLES,
COTS.

Or any thing in the Cabinet or Furniture line for SALE CHEAP FOR CASH.

Upholstering and Picture framing on the shortest notice. Remember the place.

Bedroom Sets from $40 upwards, Bureaus from $7 upwards, Cupboards from $7 upwards.

CORDWOOD TAKEN IN EXCHANGE

JOHN A. BALL,
Next Signal Office.

DANIEL GORDON,
CABINET MAKER,
UPHOLSTERER,
AND UNDERTAKER.

HAS now on Hand a large and complete stock of Furniture such as

BEDROOM,
DINING ROOM,
AND PARLOR SETTS.

All of which he will sell cheap for Cash. Picture framing a specialty.

Has always on hand a complete assortment of coffins, shrouds, caps and Hearses to hire.

THE UNDERSIGNED HAS ARRANGED WITH Wholesale dealers and Manufacturers, so that he can supply Canadian, American and English Cottage Pianos from $225 upwards. Also the now celebrated Canada Organ Co. and American Cabinet organ at lowest price.

Terms to suit purchasers payable monthly, quarterly, or a liberal discount for cash.

Parties purchasing would do well to give me a call.

1440 DANIEL GORDON.

Extensive New Premises
AND
Splendid New Stock.

C. Barry & Bro.

Cabinet Makers, Undertakers & Wood Turners,

HAMILTON ST.

Have removed across the street to the store next door to W. Acheson's Harness Shop, where will be found

A GOOD ASSORTMENT

of Kitchen, Bedroom, Diningroom, and Par or Parlour, such as

TABLES,
CHAIRS hair, cane and wood seated)
CUPBOARDS
BEDSTEADS,
WASH STANDS
MATTRESSES,
LOUNGES,
SOFAS.

WHATNOTS, LOOKING GLASSES
GILT FRAMING.

G. B & B are prepared to sell everything in their line

Cheap for Cash.

N. B. A complete assortment of Coffins and Shrouds always on hand and a Hearse to hire; all on reasonable terms.

A CALL SOLICITED.

Goderich, 16 Aug 1870

CARRIAGES.

The subscribers have a good assortment of double and single

Carriages, Wagons, &c.

ON HAND

Which they will dispose of on

Reasonable Terms.

Work of every description
{ DONE TO ORDER. }

Repairing of all sorts done on Short Notice and at reasonable rates.

KNOX & ROTHWELL,
Hamilton Street, Goderich

INSURE
IN THE
CANADA FIRE
AND
Marine Insurance Company,

And know that your property is safe.

Capital One Million.

All policies for the County of Huron are written at the Goderich office where all losses within the County are also settled.

Rates Low and Security Ample.

Agents wanted in every town and village in Huron: Also one travelling agent wanted.

ALEX. McD. ALLAN,
Agent for Co., Huron.

Goderich, Jan. 8, 1876.

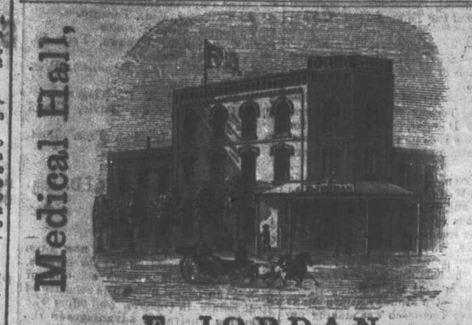

F. JORDAN,
CHEMIST & DRUGGIST,
MARKET SQUARE, GODERICH

Wholesale and Retail Dealer in Drugs, Chemicals, Dyes, Paints, Oils, Artist's Colors, Patent Medicines, Perfumery, Toilet Articles, &c.

PHYSICIANS PRESCRIPTIONS CAREFULLY DISPENSED.

COAL OIL BY THE BARREL AT LONDON PRICES.

Goderich, Dec. 15, 1875. 1452

CAMPBELL'S BOOT & SHOE STORE.

WEST SIDE MARKET SQUARE.

LADIES' PRUNELLA GAITERS

For 75 cents per pair, equal to those generally sold at $1 per pair.

LARGE SPRING STOCK

now on hand and arriving.

A CALL SOLICITED.

Repairing done with neatness and despatch.

WILLIAM CAMPBELL.

Goderich, March 31st, 1875.

NOTICE.

ALL accounts 12 months overdue not paid by the 29th day of April next, will be placed in my Solicitor's hands for collection.

GEORGE CATTLE,
MARKET SQUARE.

Goderich, March 21, 1876.

WHITELY & ELLIOTT'S
CHEAP CASH STORE.
FAMILY GROCERIES, CHINA, GLASS,
AND GENERAL EARTHEN WARE
TOBACCOES, CIGARS AND PIPES

In endless variety and the lowest cash price. 1453-1yr

GODERICH FOUNDRY.

STEAM ENGINES AND BOILERS; FLOUR, GRIST, AND SAW MILLS, STAVE, HEADING AND SHINGLE MACHINES, HOOP MACHINES, &c.; IRON AND WOODEN PLOUGHS, CULTIVATORS, STRAW-CUTTERS, &c., SUGAR AND POTASH KETTLES, GRATE-BARS, &c. COOKING, PARLOR AND BOX STOVES, of various kinds.

SALT PANS MADE TO ORDER.

—ALSO—

Iron and Brass Castings, and Blacksmith work, Boilers and Engines and General Repairs done on short notice,

Goderich Foundry and Manufacturing Co.,

ARCHIBALD HODGE, Secretary and Treasurer. HORACE HORTON, President.
ROBERT RUNCIMAN, General Manager.

Goderich, 1st Sept., 1875. 1491

YORKSHIRE CATTLE FEEDER.

—AT—

FOR FATTENING AND BRINGING INTO CONDITION HORSES, COWS, CALVES, SHEEP AND PIGS.

The Yorkshire Cattle Feeder
is recommended and used by
FIRST-CLASS BREEDERS

Stock fed with it have always taken FIRST PRIZES. Milk Cattle produce more milk and butter. It fattens in one fourth the usual time and saves food.

Price 25c., and $1 per Box.

A Dollar Box contains 200 feeds.

HUGH MILLER & Co.,
Agricultural Chemists,
167 King St., East, Toronto.

For sale by Druggists everywhere.

TICKS ON SHEEP.

MILLER'S TICK DESTROYER, destroys the Ticks, promotes the growth of the wool, and improves the condition of the animal. A 35 cent box will clean 20 sheep, or 35 lambs. Sold by Druggists and storekeepers.

HUGH MILLER & Co.,
Chemists, Toronto

NEW GOODS

a large assortment of

NEW BOOKS.

of all kinds,

New Novels and New Fancy Goods and Novelties in great variety at lowest Cash Prices, at

BUTLERS.

Being agent for Ashdown & Parry's celebrated English, Organ and Harmonium, Piano and Vocal Music, Book Sacred and Secular Catalogues can be seen and any kind obtained at one to three days notice at

BUTLER'S.

August 24, 187 148

JUST RECEIVED

Moore & Gordon's,

An immense stock of

Boots & Shoes,

Which will be sold at

EXCEEDINGLY LOW PRICES.

OUR STOCK OF

DRY GOODS

AND

GROCERIES

Very large and well assorted and

Cheaper than the Cheapest.

Be sure and see our goods before purchasing.

The Watch

"Watch" is from a Saxon word signifying "to wake." At first the watch was as large as a pitcher, it has been said and was called "pocket clock." The earliest known use of the modern name occurs in a record of 1542, which mentions that Edward I. had "one larum or watch of iron, the case being likewise of iron gilt, with two plomettes of lead." The first great improvement, the substitution of the spring for weight, was about 1550. The earliest springs were not coiled, but only straight pieces of steel. Early watches had only one hand, and required winding twice a day. The dials were of silver or brass; the cases had no crystals, but opened at the back, and were from one to five inches in diameter. A plain watch cost the equivalent of $1,500 in our currency, and after one was ordered it took a year to make it.

There is a watch in a Swiss museum only three-sixteenths of an inch in diameter, inserted in the top of a pencil-case. Its hands indicate not only hours, minutes and seconds, but also days of the month. It is a relic of the old times, when watches were inserted in snuff-boxes, shirt-studs, breast pins, bracelets and finger-rings. Many were fantastic—oval, octangular, circular, or in the shape of melons, pears, tulips or coffins.

An American paper, remarks the London *Sportsman*, rather sleepily says it was a curious thing recently to see a horse in Iowa pull the plug out of a bung hole of a barrel and slake his thirst. We do not see anything extraordinary in this occurrence. If the horse had pulled the barrel out of the bung-hole and slaked his thirst with the plug, or if the barrel had pulled the bung-hole out of the plug and slaked his thirst with the horse, or if the plug had pulled the horse out of the barrel and slaked his thirst with the bung-hole, or if the bung-hole had pulled the thirst out of the horse and slaked its plug with the barrel, or if the barrel had pulled the horse out of the bung hole and plugged its thirst with a slake, it might be worth while making a fuss over it.

In Chester County, Pa., roads are in charge of township officers, who are held responsible for their condition. Every three years they are divided into sher sections of not more than half a mile, and sold at public auction, to the lowest bidder, who is bound by a written contract; the only reservation made is, that the purchaser must be a citizen of the township, and must sign the contract. Legal decisions have fixed that the public have no rights beyond that of passing over the road in the ordinary course of travel, and that the right to all grass, fruit, or minerals, remains with the owner of the farm from which the land was taken. The township supervisors have unlimited control as to earth needed for repairs, and there is no appeal from their commands.

Mr. Middlemore reached London last week in charge of seventy children for the Guthrie Home, from the Refuge in Birmingham.

The Rev. G. F. Wilson, the energetic manager of the Shingwauk Home for Indians, at Sault Ste Marie, has added printing to the branches of industry taught there. A movement is on foot to establish a home for Indian girls at another part of the town, and occupying the present one for boys only. They are now taught fanning, coopering, carpentering; bootmaking and printing.

VERY SENSIBLE.—Horse dealers who are supposed to know what effects their interest, purchase "Darley's Condition Powders and Arabian Heave Remedy" by the dozen, and feed it to their horses for the purpose of improving their condition, which it always does; others should profit by their example—Remember the name, and see that the signature of Hurd & Co., is on each package. Northrop & Lyman, Toronto, Ont., proprietors for Canada. Sold by all medicine dealers.

ATTENTION!

CHANGE IN MODE OF DOING BUSINESS.

The subscriber finds that long credit accounts is not the order of the day and is neither profitable to the giver nor the taker of such credit.

Hence a change is needed.

The subscriber will on and after the first of April next render his credit accounts, invariably on the first day o each month and if not paid by the 15th following,