THE
Star Wardrobe
****
Is the Leading House in Brockville for
FASHIONABLE TAILORING,
Cutting will receive my personal attention
M. J. KEHOE.

THE ATHENS REPORTER
& COUNTY OF LEEDS ADVERTISER.

LUMBER
Shingles, Lath, Wood Ceiling, Mouldings
Clapboards, Pickets, Doors, &c., &c.
Flooring, Posts, Sash.
All Kinds of Building Lumber and Planing Mill Work.
W. G. PARISH,

VOL. VIII. NO 18. Athens, Leeds County, Ontario, Tuesday, May 3, 1892. {$1.00 a year in advance. $1.25 if not paid within 6 months. B. Loverin, Proprietor.}

GEO. G. HUTCHESON & CO.

We want to engage your attention about our Dress Goods Stock. If you have any thought of buying a dress you ought to see it. We are told repeatedly that there is nothing like them in Brockville for style and value. Ladies are good judges, and when they pass judgment it is generally correct. We have all the new makes and styles in Dress Goods, and some lovely new patterns in Challies. We will show the stock with pleasure.

Our stock of Spring Carpets has all arrived. As usual it is the largest selection you will see in this section, probably twice as large as any other stock. It comprises all grades of Brussels, Tapestry, Wool, Union and Hemp Carpets, also Velvet Carpets, Mattings, Carpet Squares with border all around, and Floor Oilcloths. Tapestry Carpets range from 30c. to $1.00 per yard. Brussel Carpets at 85c., 95c., $1.00, $1.10 to $1.25. Borders to match a great many patterns. Also Stair Carpets. Prices guaranteed as low or lower than the same quality of goods con be bought for, either in Brockville or in the cit es. We tell no fables about our goods; we guarantee them as represented or money refunded. We solicit the favor of a call of inspection. Carpetl aying and making attended to when desired.

Telephone 149. GEO. G HUTCHESON & CO.

Ladies' Blouses

Flannelette Blouses, 55 cents each.
Printed Sateen Blouses, 89 cents each.
Light and Dark Sateen Blouses, $1 each.
Cream Lengaline Blouses
Black Surah Silk Blouses
White Muslin Blouses—four qualities, plain and embroidered.
All in three and four sizes.

Absolutely Stainless fast black Cotton Hose 10c pr. 12½c pr. 20c pr 25c pr and upwards

Crochet Cottons

No. 2 to 40.
Turkey red tracing cotton, all numbers.
Feather-stitched Cotton
Braids, all widths.
New Veilings, all styles.
New Black Laces

New assortment laced Fosterhook Kid Gloves in blacks, modes, greys and tan shades.

PROFESSIONAL CARDS.

Myron A. Evertts,
SOLICITOR, CONVEYANCER, &C.,
OFFICE OVER A. PARISH AND SON'S STORE,
MAIN STREET, - - - ATHENS.

Dr. C. M. B. CORNELL,
BUELL STREET, . . BROCKVILLE
PHYSICIAN, SURGEON & ACCOUCHEUR.

Dr Stanley S. Cornell
MAIN STREET, - - - ATHENS
SPECIALTY DISEASES OF WOMEN.
Office Days:—the afternoons of Tuesdays, Thursdays and Saturdays.

J. F. Harte, M.D.,C.M.,
PHYSICIAN, SURGEON & ACCOUCHER.
Graduate Royal College (Queen's University.) Member of College of Physicians and Surgeons, Ont. Office: Main st., opposite Gamble House Athens. 23-52

J. P. Lamb, L.D.S.,
DENTIST. After more than 20 years experience Mr. Lamb is prepared to render the best services in both mechanical and surgical dentistry.

B. J. Saunders,
CIVIL ENGINEER, Dominion and Provincial Land Surveyor. Engineer for Leeds Co. and Townships of Rear Yonge & Escott and Augusta. Office removed to Fulford block, cor. Main St. and Court House Avenue, Brockville.

The Gamble House,
ATHENS.
THIS FINE NEW BRICK HOTEL HAS been elegantly furnished throughout in the latest styles. Every attention given to the wants of guests. Good yards and stables.
22.1y FRED. PIERCE, Prop'r.

MONEY TO LOAN
We have instructions to place a large sum of private funds at current rates of interest on first mortgage on improved farms. Terms to suit borrowers. Apply to
HUTCHESON & FISHER,
Barristers, &c., Brockville.

SEEDS
Garden, Field and Flower
A full stock just received—All
Fresh & Reliable
—ALSO—
LINSEED MEAL
AND
GROUND OIL CAKE
For Feeding purposes, at the
Lowest Market Price.
Parties requiring quantities of Seeds will find our prices RIGHT, and we invite enquiry.
ALLAN TURNER & CO.
Chemists and Druggists
KING STREET, BROCKVILLE

WANTED
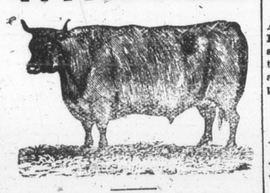
60,000 DEACON
AND CALF SKINS
HIGHEST CASH PRICE AT THE BROCKVILLE TANNERY.
A. G. McCRADY SONS.

JOS. LANE,
Main St., opposite Maley's Boot & Shoe Store.
BROCKVILLE,
Carries the
LARGEST STOCK OF WATCHES
of any house in town.
His Stock of Clocks, Jewellery, Diamonds, Spectacles, Etc., is complete in every Department and
Will be Sold Right.
Repairing by Skilled Workmen our Specialty
Give us a call when wanting anything in our line.

We are Convinced that
MOFFATT & SCOTT
GENERAL MERCHANTS
Addison and Rocksprings
PAY HIGHEST PRICES FOR
BUTTER, EGGS, DEACON SKINS, MAPLE SYRUP AND SUGAR, ETC., AND SELL AT BOTTOM PRICES
Our Spring Goods
Have just arrived and for Quality, Quantity and Prices we defy competition. Our Prints, Ginghams, Shirtings, Cattonades, Gray Cottons, and Tweeds are very attractive and cheap, whilst our Wall Paper. Boots and Shoes, Ready Mixed Paints. Leads, Oils, Glass, Crockery, Etc., are far Superior in Quality than ever before shown.
OUR TEAS at 25c., 30c., 35c, and 40c. per lb. are unequalled for flavor and for strength.
Remember we always give as many lbs. of SUGAR for $1 as any "House" in the Trade.
Ladies you should examine our stock of Fine Shoes, Slippers, All-Wool Cashmeres and Prints, Gents our Hats, Furnishings, Tweeds, and Kid Gloves are exactly what you want.
SUITS MADE TO ORDER AND FITS GUARANTEED
OUR MOTTO—Highest Market Price for Produce; 5 per cent off for Cash; small profits and quick returns
MOFFATT & SCOTT

THE
WESTERN CANADA
LOAN AND SAVINGS CO.
TORONTO
THE HON. GEORGE W. ALLAN, PRESIDENT
GEORGE GOODERHAM, VICE-PRESIDENT
Money to Lend
—ON—
Farm or City Property
FAVORABLE TERMS FOR REPAYMENT.
For particulars apply to Walter S. Lee, Esq., Managing Director, 70 Church St., Toronto, or to
SAXON WASHBURN,
ATHENS, ONT

THE MOLSONS BANK
INCORPORATED BY ACT OF PARLIAMENT 1855
CAPITAL $2 000,000 REST $1,075,000
BROCKVILLE BRANCH
A general Banking business transacted. Four Per Cent interest allowed on deposits of $1 and upwards. Drafts on Montreal and Toronto, New York and London, England, bought and sold at lowest rates. SAVINGS BANK department in connection.
A. B. BRODRICK
Manager.

BANK OF MONTREAL
ESTABLISHED 1818.
Capital, all Paid-up $12,000,000
Reserve $6,000,000
Savings Bank Department pays Four per Cent Interest,
Compounded on 30th of June and 31st December in each year.
Sterling and other Exchanges on all parts of the world bought and sold.
BROCKVILLE BRANCH,
COURT HOUSE SQUARE
NEIL McLEAN MANAGER.

Scientific American Agency for
PATENTS
CAVEATS, TRADE MARKS, DESIGN PATENTS COPYRIGHTS, etc.
For information and free Handbook write to MUNN & CO., 361 BROADWAY, NEW YORK.
Oldest bureau for securing patents in America. Every patent taken out by us is brought before the public by a notice given free of charge in the
Scientific American
Largest circulation of any scientific paper in the world. Splendidly illustrated. No intelligent man should be without it. Weekly, $3.00 a year; $1.50 six months. Address MUNN & CO., PUBLISHERS, 361 Broadway, New York.

HEADQUARTERS
FOR
Stylish Millinery
Show Rooms of Robert Wright and Co.
at rear end of store.
Novelties arriving by express daily.
Show Rooms always open up to
10 o'clock on Saturday night.
Dress Making
Dresses cut and fitted
Mantle Making. Mantle cloths cut and fitted free.
Ask to see our Ladies' Embroidered Cloth Capes at $2.00, $2.25, $2.50 and $3.00 each.

PARASOLS
Interview us for Parasols.
Enormous range now on Exhibition.
All Qualities, Styles, and Prices.
Rob't Wright & Co.

Buy the celebrated D & A Kid Fitting Corsets

BARGAINS
In Seamless Carpet Squares in Jute Union and All Wool.
Lace Curtain Trade
Booming.
Enormous assortment popular prices
Rob't Wright & Co.

GLOVES KID GLOVES
We have it on very impartial authority that our Gloves are the best in Brockville.
Every pair is guaranteed to be perfect in every respect and ladies who have been wearing our Gloves have told us time and again that they never had better fitting or better wearing gloves.
We ourselves are almost led to believe this report, and so we say to those who have not beught from us in the past, you'd better consider. Do you need a pair? If you do perhaps you'd better make a call at 205 King St.
LEWIS & PATTERSON
BROCKVILLE
P. S.—The several departments are all supplying goods that meet with ready sale. That's what makes this more and more your store. It supplies your daily wants—cheap.
KID GLOVES. KID GLOVES

BUSINESS DIRECTORY
GO TO
C. M. Babcock, - Brockville
FOR YOUR
Staple and Fancy Dry Goods
Mantles and Millinery
The largest and finest stock of Dress Goods, light and dark ground Challies, to be found in Central Canada.
Always a large stock of Millinery on hand, and a first-class Milliner to do your work.
A choice lot of Ready-made Mantles, Jackets and Wraps. A first-class Mantle-maker on the premises.
Sole agent for the sale of the ever-fast, stainless black Hosiery for Brockville. Try them.
Linens, Prints and Sateens in great variety. Do not fail to see the goods when in town. You are invited.
Merrill Block. C. M. BABCOCK

THEY ARE GOING!
Have you seen the lines on our bargain tables? If not, it will pay you to do so. They are regular goods and we are selling them at wholesale prices:
Lot No. 1.—1[illegible] pairs of Ladies' Dongola buttoned boots on opera toe or common-sense last, regular price $[illegible], reduced to $2.40.
Lot No. 2.—18 pairs of Ladies' French Kid buttoned boots on opera toe, regular price $3.50, reduced to $3.
Lot No. 3.—36 pairs of Ladies' French Kid buttoned boots on opera toe, C, D, and E widths, regular price $4.50 and $5.00, reduced to $3.75.
These goods at the regular price are as cheap as they can be bought in Canada. Every line is marked in plain figures, so you can see the reduced price. We will guarantee every pair to wear and give satisfaction or money will be refunded.
Felt Slippers, Felt Gaiters, Felt Balmorals—all reduced in price at
Brockville's Bargain Shoe Store.
W. L. MALEY

COUNTY NEWS.

INTERESTING LETTERS FROM OUR STAFF OF CORRESPONDENTS.

A Budget of News and Gossip.—Personal Intelligence.—A Little of Everything well Mixed up.

OAK LEAF.

MONDAY, May 2.—Hillard Earl who met with a painful accident, is some better under the skilful treatment of Dr. Hart.

E. E. Webster is able to be around again.

One of our local drivers had a runaway last week with no great amount of damage.

Would the correspondent of Oak Leaf in a late issue of the Reporter, please inform us who the parties are that are sending "large quantities" of milk from this section to Delta. We have heard as yet of only two cans, kindly name the others.

Oak Leaf cheese factory shipped their first cheese to-day at a good price. The "Old Reliable" started up nearly two weeks earlier than usual under the management of Mr. Moulton the old maker, with prospects of a larger factory than the past three years, getting two or three extra cans from towards Lyndhurst, showing their appreciation of how the factory was managed and the money being paid per ton for milk the past year, under the control of Messrs. Evertts & Cawley.

ELBE MILLS.

MONDAY, May 2.—There has not been much seeding done here, the weather being cold and the ground wet.

Mr. Robert Ferguson and brother from Caintown are making cheese at the factory here.

Miss Blanche Hawks has charge of our school and 'tis said that it is not all picnic for the small boy this year.

Mr. Frank Culbert had his horse and buggy here from Athens Sunday, and takes the shine off the Elbe boys.

Our sawmill has been furnished with a new iron driving wheel this spring, and Ira is rapidly converting the logs into lumber.

Every other man travelling through here this spring was a Randall Harrow agent: Amp. Kelly, Jimmy Redmond, Henry Brown and strangers innumerable.

Mr. Jas. Weaver and wife have closed their house and gone to make cheese for Mr. Strong, near Smith's Falls.

Mr. Fred Bates has moved to Addison.

Mr. A. Cromwell has moved into Mr. Bates' house and engaged as farm foreman for that gentleman. Mr. John Lennox has moved into Nelson Larson's house, near the toll gate.

HICKEY'S CORNERS.

MONDAY, May 2.—Yank Agnew is going to start a soup kitchen in the near future. He says he cannot promise as good an article as he could last fall, as he has disposed of a lot of his dogs.

Newboyne John quotes money at 7 per cent. on good security. No security, no money.

We would like to see our sidewalk brigade move a little livelier. We think they can stand it.

Tommy says people get acquainted with his wood pile too late in the evening. Our advice is Tommy, get your new gun loaded with pig iron, and you may possibly have better luck bringing down your game than you had out at Lake Eloida the other day.

The west end emporium is still booming.

The Mosher—Parish, Paint & Decorating Co'y (ltd.) have moved into the Red Terrace, on Sundown St., lately vacated by Hard Island Frank. They are now prepared to take contracts for painting, in any shade or color, but green is their special favorite.

There is no work for Crawf. just now. The cistern at the west end carriage works having gone dry.

The edge tool factory is in full blast. Apple tree trimmers and knives are being made in large quantities for foreign trade.

FRONT OF YONGE.

MONDAY, May 2.—Mr. Z. Purvis of Junetown has arrived at his home after spending a splendid winter in Southern California.

There was an arbitration held at Rockport not long since in connection with the value of land for a road allowance. There were six men chosen to decide. Five men who nearly all live at Rockport charged ten dollars per day. This the township think exhorbitant and refuse to pay.

Mr. Albert Eagley will build a silo this summer.

Mr. Charles Eagley is making cheese, as assistant for Mr. Brown of Athens.

Mr. W. Kizer, who manufactures cheese in Junetown, every Saturday runs on a velocipede a distance of two miles in 7 minutes.

There is a very thorough repair shop in the village of Lyn.

We are anxious to hear of the young man Addison, who was seriously injured at the Niagara tunnel.

Mr. Alvin Avery of Junetown who captured the Lynx one morning last week will receive a bounty of ten dollars.

Quarterly meeting was held in the Methodist church, Mallorytown, on last Sabbath morning.

We have been asked if a good church member could honestly trade horses, and drive a noisy buck board on the Sabbath days. We leave it to the church of which he is a member.

ADDISON.

SATURDAY, April 30.—Mr. George Patterson left on Tuesday last for Nebraska. His many friends wish him success in his new home.

Mayor Wiltse, of Browntown, is completing his new residence on King St., which will make quite an improvement in our village. He intends moving into it in a few days.

Mr. Kelly and family have returned to spend the summer with us. He takes charge of the Palace Factory, which will have a large increase of patrons this year.

A grand celebration on the 24th of May will be held in our village, also the dedication of our new hall. All of those who wish to indulge in the light fantastic will have the privilege of doing so.

Mr. George Poulah, of Ottawa, is visiting his many friends in this section for a few days.

Mr. A. Bonesteel and family have left our village, having engaged with Mr. C. Bournes for the season, which leaves a residence on King St. to let.

The Fish Supply of the Lakes.

To the Editor of The Mail.

SIR,—The question how best to protect and foster our great fishing industries, and with us in Ontario more especially our lake fisheries, is one of great and increasing importance, and will perhaps justify some remarks from one who has followed fishing as a calling for more than twenty years.

When it is borne in mind that only about five per cent of the fish spawn deposited in our waters is hatched, the balance being either left on dry ground by the subsidence of the spring floods, crushed by the pressure of ice banks and the force of currents, or devoured by fish and vermin, the immense waste and destruction may be realized. Suckers, living principally on spawn, are the chief offenders, and I think that the Government should offer a bounty for their destruction or adopt some means of reducing their numbers. The small percentage of spawn hatched then meets a most inveterate foe in the herring. This fish destroys enormous numbers of small fry. I have caught as many as 2,000 at one haul with the seine, and found their stomachs full of small fry, principally black bass. So probably over 2,000,000 black bass are devoured by that number of herrings every day, until they are able to get out of the way. The principal varieties of fish in Canada are salmon trout, white fish, pickerel and sturgeon. These do very little damage to small fish; in fact as they principally live on herrings, craw-fish and shells they do more good than harm. It is thus seen that the herring is quite as much an enemy to the young fish as the sucker is to the spawn, and the Government should take advantage of every means to lessen their numbers. There is little use in protecting fish spawning for their benefit.

The spawn destroyed by herrings and suckers in one year, if hatched and matured, would keep all the fishermen of our lakes employed for two thousand years, catching four millions each year, and that is not making the figures as large as they might be by one-half. There are thousands of tons of spawn deposited in the lakes every year which should produce countless trillons if only five per cent matured, and would increase the number of fish by tens of billions each year.

The writer, when a boy, put some small pike into a mill-pond. In a few years there were lots of pike in it, and people came from all parts fishing. I have seen waggon loads of pike caught in one day in spawning time, but the supply was not diminished. The reason of this was that the water was always kept at the same depth by waste gates during the spring freshets, and the spawn was not left bare by the subsidence of the waters.

Mr. Wilmot, the Government fish breeder, says he hatches 80 per cent of all the spawn he gets, while the fish themselves only hatch about five per cent. If that is so what is the use of a close season? I think the best plan would be to establish five hatcheries in as many places as possible, and instead of pouring the young fry on the water they should put on a sandy bottom, because they would thus avoid the herrings which usually swim near the top. If there were local hatcheries in the waters natural to each variety of fish there is no doubt that more spawn hatched by artificial means would be saved than at present, and if even half of the small fry thus hatched should be matured the fisheries could be made very much more productive than ever before. I hold that the question of primary importance is not a close season protecting fisheries from man, but a method of protecting them from their natural enemies, such as herrings and suckers. Take the following for illustration: The field mice in the pasture lands of Scotland have grown so numerous that they are destroying the sheep meadows. The reason of this is that the game-keepers have destroyed their natural enemies, the hawks, weasels, etc., and have protected them. If the natural enemies of our useful fish were destroyed they would increase for the same reason in spite of all the fishing. In answer to the question, "Is a close season of any use as limiting the number of fish caught?" I would say that my observations go to show that although the professional fishermen respect the law, the mass of people do not, and that the amount of fish caught on the sly by those living along the shore is equal to what would be caught openly if the restrictions were removed. Farmers and others in the neighborhood of fisheries always make a great noise about fishermen evading the law, but never give each other away, and the Government listens to their complaint more readily than those of the professionals. I have seen people all over the country buying fish in the close season for less than half price, and in consequence I had to salt my herrings, and could not sell them.

In the spring, pike, pickerel and bass are caught in small nets and sold throughout the country by the people around. They fish with spear and line through April and May, and then grumble the rest of the year against the fishermen for catching all the fish.

Yours, etc.,
J. B. VAN VLACK,
Van Vlack, March 24.

A Kitley Episode.

We have recounted many thrilling episodes and hair breadth escapes of residents of our classic village in the past three or four years, but we heard of a singular adventure which happened a few nights ago that beats them all. The scene of our story is laid in the county town of the Kitley Bleus, and the hero of the occasion is no less a personage than the genial president of the Kitley Agricultural society. The story is that he came home from Brockville the other evening, after having spent a busy day amongst the business men of that town securing a lot of special prizes for next fall's fair, and was consequently both elated at his success and tired and weary of his exertions. He therefore retired early to his couch and was soon in the land of dreams. His loving help-mate after seeing that all the rooms in the building were in order and the doors all fastened against intruders, also sought her couch. Soon the house was wrapped in quietness, the only sound that broke the silence of the night being an occasional snore from the tired David. Midnight came, and still they slept on. Along in the "wee sma hours" a whining and scratching noise war heard at the front door by the gentle housewife. At first she thought that her spouse had cut a snore in two, but she finally came to the conclusion that the sound proceeded from a something out on the veranda. After a deal of shaking and calling David was aroused and told that there was a something or somebody at the front door. Various and conflicting emotions are said to have coursed the frame of the tired sleeper. Could it be possible that he had forgotten to ask some person in town for a special prize and that they had driven out to tell him that they had still another white plug to donate to the lucky man of the bear skin robe. Or possibly some one had a rare and costly piece of some nearly extinct specimen of their handiwork that they were afraid would not be mentioned in the new prize list, so that they could have still another chance to capture the coveted red ticket. In the meantime his better-half was worrying about the delay in trying to find out what was making the racket at the front door, and urging David to be careful as it might be a mad dog that was prowling around. David finally concluded to make a start for the door, and not finding a light handy, decided to go in the dark and see what was the matter. Taking care, however, to arm himself with a good sized billet of stove wood, carefully the key was turned in the lock and the door held open about three or four inches. He began peering out into the inky darkness to see what was the matter. All at once a form slammed against the door-way and a something cold, wet, and slippery, slid between David's knees, nearly upsetting him, and dipappearing either in the house or out again into the darkness. Dave gave a whoop and threw the stove wood, as he thought, after the fleeing something out on the verands, but in reality into the parlor under the sofa. The door was fastened and he again sought his couch. Just as he was dropping off into sleep again a peculiar noise was heard under the bed, and David was on the alert in a moment. "A mad dog! a mad dog!" cried out Mrs. Dave, and the bed clothes were gathered up over her chin in an instant. With careful and tottering steps he hastened to the kitchen for a lantern and his coon killer (an old hard wood cudgel said to have been handed down from the old coon days). The light was flashed under the bed and Dave cried out "Mother, there's something under there with two thundering big eyes and a red coat." "Mad dog! mad dog!" shouted the old lady, and began to climb up the side of the wall on the pillows. Dave swung the light and shouted until he was hoarse, but still the big eyes or the red coat moved not until he fired the coon killer full at the eyes of the something under the bed, when it made a bound past him and disappeared through the kitchen door. One glance at the short bobtail appendage seen last in the open door caused Dave to break into a hearty laugh and exclaim, "Why, mother, that's Norm's dog—see his bob tail." The next day when Norm' went to look for his dog he found him tied to one of the legs of the kitchen table with one of Daves old suspenders.

Quick Work.

On the 23rd ult., Mr. J. L. Gallagher placed an order for a light democrat wagon with Mr. A. James. On Saturday last, one week later, the wagon was built and ironed, ready for the painters. It is a neat, substantial model, and when Crawf. gets through with it J. L. will have a fine rig.

Wall Papers
Made to Go Together
COMPLETE DECORATIONS
For side walls and ceilings with corners and centres to match.
Golds,
Flocks,
Ingrains,
Valours,
Bronzes,
Silver,
Lustres,
Satins
Everything to Match.
Also we keep a large stock of
CHEAP PAPERS
—IN—
Nice Patterns
From 3c. per Roll to 10c.
No trouble to show goods or send samples.
Odell's Book Store
BROCKVILLE

Money to Loan.
On real estate at lowest current rates of interest and on favorable terms of repayment. Mortgages and debentures purchased. All kinds of legal papers, such as deeds, mortgages, chattel mortgages, wills, leases, &c., drawn at reasonable rates. I also represent the Lancashire Fire Insurance Co.
Office in connection with H. J. Johnston's Veterinary Surgeon, in the Parish Block Athens.
JOHN CAWLEY.

LOOK - HERE!
A Valuable Watch for only $7.00
Elgin movement, fully warranted in a 3 oz. Nickel Silver case. Call and examine and be convinced that you get extra value for your money.
My stock of Roll Plate Jewelry is new and well selected.
See my assortment of Bracelets, Chains, and Necklets. The patterns are of the latest design and the goods will be sold right.
Gem Rings, Keeper Rings and Wedding Rings in Solid Gold only kept in stock.
Clock, Silverware and Optical goods at rockbottom prices. Now is the time to secure bargains.
Repairing receives special attention. Satisfaction guaranteed. Give me a call in the Parish block opposite the Gamble House, Athens.
Respectfully yours,
I have added a full line of School Books and Stationery which will be sold cheap.
E. R. KNOWLTON
ATHENS

CAUTION
EACH PLUG OF THE
Myrtle Navy
IS MARKED
T & B
IN BRONZE LETTERS
None Other Genuine