Is your daughter enjoying life?

IT is just in her "teen age" that a girl should be getting the most fun out of life!—Yet so often it happens that girls of sixteen-to-twenty have outgrown their strength—are quickly tired, pale, nervous, generally run-down and unhappy!

These are sure signs of anaemia, a condition that results from thin, worn-out, under-nourished blood. Dr. Williams' Pink Pills have corrected this in thousands of girls. Here is the actual experience of Mrs. Ben Nicholas of Erleau, Ont.

"My daughter was in a run-down state. She was easily tired and did not wish to associate with others. As this was unnatural, I began giving her Dr. Williams' Pink Pills, and they soon made a strong healthy girl of her. Now she is as happy a girl as one would wish to see."

Start your daughter on this proven treatment now by buying Dr. Williams' Pink Pills at your druggist's or any dealer in medicine or by mail, 50 cents, postpaid, from The Dr. Williams Medicine Co., Brockville, Ont. 8-38

Dr. Williams' PINK PILLS

"A HOUSEHOLD NAME IN 54 COUNTRIES"

The soul is dyed the color of its leisure thoughts.—Dean Inge.

SAW it with a SIMONDS SAW

Stays sharp longer

Cuts easier. Saws faster

SIMONDS CANADA SAW CO. LTD.
MONTREAL
VANCOUVER, ST. JOHN, N.B., TORONTO

SMART'S

The Mower that's Guaranteed

The materials from which Smart's Mowers are made & the way they are made guarantee durable and satisfactory service. The keenest cutter your money can buy. Ask for a Smart's Mower by name.

JAMES SMART PLANT, BROCKVILLE ONT.

MOWERS

Owl-Laffs

WHAT THIS COUNTRY NEEDS

—More chicken houses and fewer road houses.
—More cool heads and warm hearts.
—More babies and fewer poodles.
—Less lawmakers, less law breakers.
—Fewer people who want their country to do something for them.

There is one verse in the Bible the school boy knows to be true. "Much study is a weariness to the flesh."

FIRE WHEN READY

Chief Petty Officer: "The enemy are as thick as peas. What shall we do?"

Officer of the Deck: "Shell them, you idiot; shell them!"

Of course it is agreed that only a few more years and airplanes for everybody will be as common as motor cars are now, and we often wonder if there will be as much uncertainty about the ownership of parachutes as there is about umbrellas now.

A flapper refers to her skirt as her "charm string."

Housewife—Don't bring me any more of that horrid milk. It's positively blue!

Milkman—It ain't my fault, lady. It's these long, dull evenings as makes the cows depressed.

Only your doctor is interested in how you feel; others who ask do so from custom.

If you're determined to be good-natured you must expect to be imposed upon.

New times call for new methods. What once got by may not now get buyers.

Visitor: "And how old are you, Bobbie?"

Bobbie: "I'm just at the awakward age."

Visitor: "Really? And what do you call the awkward age?"

Bobbie (bitterly): "I'm too old to cry and too young to swear."

The farmer's demand, in brief: "Manufacturers rob the consumers; we want a law that will enable us to do it too."

WHAT'S WRONG WITH THIS PICTURE?

"Waiter, Why is it that there is a trouser button in my soup?"

"I do not know, sir. We employ only female help."

Most men find it the hardest thing in the world to come up to an enemy and say "Let's let bygones be bygones." But when he does it shows a big heart and a fine spirit.

A little girl, attending an Episcopal Church for the first time, was amazed to see all kneel suddenly. She asked her mother what they were going to do. Her mother replied, "hush, they're going to say their prayers."

"What, with their clothes on?"

Another good way to save money is to make more than you have time to spend.

We could tell you some more jokes, but what's the use? You would only laugh at them.

A man inherits his religious beliefs; his religious prejudices are acquired.

We may not know it, but we're being checked up all the time—the neighbors are busy when we least suspect it.

Most everybody thinks there is a social law made just to embarass them.

The difference between a fool and an idiot is the fool can help it but won't.

Schweglers' "THOR-O-BRED" BABY CHICKS "LIVE AND LAY"

OUR breeders are bred for high egg production. White, Brown and Buff Leghorns, Barred and White Rocks, R. I. Reds, Anconas, Black Minorcas, Buff Orpingtons, White Wyandottes. 12c and up. 100% live delivery guaranteed. Write today for FREE CHICK BOOK.

SCHWEGLER'S HATCHERY
226 Northampton
Buffalo, N.Y.

No. H75, BRIDGEBURG, ONT., CAN.

Firestone is the Toughest Tire in the WORLD

Tune in "The Voice of Firestone" Every Monday Night, 8 p.m. Eastern Time NBC Network

TOUGHNESS—durability—long-mileage—safety! That is what you want in tires. And you find them all in Firestones. The best non-skid tread ever put on a tire grips the slippery roads you travel at this season. Firestone tires give the greatest mileage, the greatest safety at the lowest cost per mile. See the Firestone Dealer today.

FIRESTONE TIRE & RUBBER CO. OF CANADA, LIMITED
HAMILTON - ONTARIO

DO YOU STAMMER?

Don't suffer under this handicap any longer. Successful pupils everywhere recommend our system of treatment. Write for advice and literature.

THE ARNOTT INSTITUTE
KITCHENER, ONT., CANADA

Rhodes Memorial Opened at Oxford

Designed in Honor of the Founder of University Fund

Oxford, Eng.—The Rhodes House, designed as a memorial to Cecil John Rhodes, founder of the Rhodes scholarships, was opened recently by Sir Otto Beit, a trustee of the Rhodes fund, in the presence of 300 invited guests and Oxford University authorities.

At the same time Sir Otto formally presented the library to the university as a branch of Rhodelian Library.

Viscount Grey, chancellor of the university, accepted the gift in a brief speech.

Te building is an imposing structure on South Parks Road, close to Keble College, the University Museum and the School of Forestry. It will not only furnish living quarters for F. A. Wylie, Oxford secretary to the Rhodes trust, but will also serve as a centre for the activities centring around the trust and the Rhodes scholarships, which celebrate their twenty-fifth anniversary this summer.

In the small dome in the roof are symbols representing the dominions which compose the British empire. Upon the walls will be carved the names of Rhodes scholars who have deserved well of their country, whether that country be a Dominion of the British empire, Germany or the United States. Rhodes, the Empire builder, desired above all that those who benefitted by his scholarships should devote themselves to public service.

At the entrance of the building, the names and countries of all Rhodes scholars who lost their lives in the World War have been carved.

Science and Health

"The old cry used to be: 'The greatest happiness of the greatest number', to-day the cry has been changed to the greatest health of the greatest number; take care of the health and the happiness will take care of itself," writes Professor D. Fraser Harris in the Clarion.

"The young people should not be brought up to believe that science does not concern itself with the practical details of our personal daily lives. She teaches us a great deal about ourselves, our food, our clothes, our sleep and so forth. The science of personal hygiene is intensely practical, it tells us, for instance, why we must use hot water and soap to wash our skins, why even hot water alone is not enough.

"A scientific training is one of the most powerful character-builders there is. For science is not antagonistic to the cultivation of artistic taste or to the highest conceptions of ethics. The notion that 'science' and 'materialism' are synonymous is quite out of date.

"Science teaches us reverence and humility—reverence for the beauty in the Universe and humility in presence of its mystery. For although we know so much about the Universe there is plenty of mystery in it—the mystery, for instance, of the origin and maintenance of life ,and the beauty of numberless living mechanisms so perfectly adapted for their purposes or functions.

"Science—reverent science—fosters a love of beauty. Keats said that Newton, by explaining the colors of the rainbow, had destroyed its beauty. But Keats was very young when he said that. For the adequately instructed mind, the man of science had added to the sensuous beauty of the rainbow the intellectual beauty of a matheratical demonstration. The scent of the lily would be no less delightful to me if some day I should come to know the chemical formula for the substance of the perfume.

"Science teaches us that, as in Peter's vision, there is 'nothing common or unclean'. Science teaches us that the disease-bringing microbes and the stinking, slimy fungus, the parasitic worms and the 'devil-fish' must be studied with as much impartiality and detachment as the lily, the rose, the bird of paradise or the human body."

Hands

Under the still, sequestering snow
The finger-roots begin to grow,
And in the darkness there is mirth.
They will be reaching, soon,
Those green hands out of earth.

And we who seem so fixed and deep,
As though no change had now begun,
Shall we not reach with quickened hands
To claim our yellow share of sun?

The new public hangmar. at Budapest, Hungary, wears a silk hat, a frock coat, and spats in performance of his duty. He is drest to kill.

Let us have faith that right makes might ,and in that faith let us to the end dare to do our duty as we understand it.—Abraham Lincoln.

Minard's Liniment—good for tired feet

Children and the Movies

Le Monde Ouvrier (Ind.): The law prohibiting children under sixteen to attend the movies, whether they are accompanied or not, is a ridiculous law, as it is broken thousands of times every day in the year, for want of being able to apply it. How are you going to expect a ticket-seller at the door of a picture-house, especially when there is a crowd, to notice whether a young girl is under sixteen or not? If he stops her he holds up the entrance of others and hurts his employer's business and even then—will the young lady have her birth certificate in her pocket? What is he to do? Let her in or stop her? Whatever he does, his livelihood—generally a very poor one at that—will be at stake. What would you do?

BABY'S OWN TABLETS WIN GREAT PRAISE

Many Mothers Always Keep Them in the House.

Thousands of mothers state that they know of no other medicine for little ones to equal Baby's Own Tablets—that they always keep the Tablets in the home as a preventive of childhood ailments, or if sickness does suddenly grip their little ones they feel safe with such a remedy at hand.

Concerning the use of the Tablets Mrs. Danot Ploudre, Tingwick, Que., writes:—"I have nothing but praise for Baby's Own Tablets. They are the only medicine I have ever given my two little ones, and I am glad to state that the Tablets have always kept them in perfect health. I feel so safe with the Tablets that I always keep a box in the house."

Baby's Own Tablets are a mild but thorough laxative. They regulate the bowels, sweeten the stomach and thus banish constipation and indigestion; break up colds and simple fever and make the cutting of teeth painless. The Tablets are absolutely safe, being guaranteed free from all injurious drugs. They are sold by all medicine dealers or by mail at 25s a box from The Dr. Williams' Medicine Co., Brockville, Ont.

Government Ships

La Patrie (Cons.): (Sir Henry Thornton, being asked what would happen if the Canadian Government Merchant Marine belonged to a private company, said: "It would immediately be put into liquidation.") Hon. H. H. Stevens has made the suggestion that some of the C. G. M. M. ships should be allotted the task of trying out the navigation conditions of Hudson Strait. If they succeed in bringing out some cargoes from Churchill, it will encourage other ships to go on this presumably dangerous route; if they perish, the destruction of the cargo will be a lott, but that of the ship will in reality be a gain. However, Mr. Dunning has no desire for such an experiment. He wants to give the Hudson Bay route a real chance of proving its utility. He is even entertaining the notion of having special ships built for the route, which makes us quail at the prospect of still more unprofitable expenditure, in keeping with this whole enterprise of the Hudson Bay route.

Minard's Liniment for cuts and bruises

Rolling Stones Gather No Moss

Quebec Evenement (Cons.): If any of our French-Canadian brothers are thinking at the present time of going to seek their living in the United States, we would like to give them a word of counsel: this is no time to emigrate, not only because too many of our compatriots in New England are suffering from hardship and lack of work, but also because the Province of Quebec can count on a continual improvement in conditions which are already satisfactory. There are four times as much happiness and good fortune waiting for our people who go on cultivating their lands with perseverance as there would be for those who are going to embark elsewhere on the adventure of being happy.

Wives of great men all remind us of it.—Wayne C. Haisley.

The Red Rose Tea guarantee means what it says. If not satisfied return the unused part in the package and the grocer will refund your money. 62

RED ROSE TEA "is good tea"

RED ROSE ORANGE PEKOE is extra good

The Mexican Revolution

Ottawa Droit (Ind.): President Portes Gil, in a public address, has said that he does not believe that the Catholic Church, as an institution, is responsible for the recent military revolution. He denounced certain Catholics, who, according to his statement, have committed reprehensible actions in certain States. But he praised the conduct of other Catholics who kept apart from the revolution. This is a praiseworthy appreciation. Portes Gil admits that the Catholic Church did not provoke the present revolution. If some of its members took part in it, even for religious motives, that would be no reason to throw the responsibility on the official authority of the Catholic Church. The position of the official authority in the present conflict has been one of absolute neutrality.

Leaven

A noted geologist is quoted as saying that "had a man been living during the changes that produced the coal he would not have suspected their progress," so slow was the mighty process. Neither do we suspect the progress of many a social movement in the world about us which in the centuries to come will be seen to have been of the utmost importance. The leaven of the kingdom works slowly and silently, but it works.

The civilized world today is run on the basis of a belief in promises.—Dwight W. Morrow.

HOW BABY SPECIALISTS TREAT CONSTIPATION

Constipation in babies and children is the cause of colic, bloating, skin disorders, etc. It weakens them, just as it does grown folks; makes them cross, feverish and fretful. But don't use grown folks' medicine with them, baby specialists advise. Ninety per cent. of them recommend just one preparation for constipation, colds and other ills of babies and children. They say Fletcher's Castoria. Millions of mothers have proved its merit during thirty years of use. Castoria is purely-vegetable, harmless and pleasant-tasting. Genuine Castoria always bears the Fletcher signature. Avoid imitations.

Those *Languid* Eyes

They quickly reflect your health and physical condition—restless eyes indicate the temperament of the stomach.

Watch the eyes . . . see that the whites are clear with a healthy bluish tinge. The minute a yellow tinge appears it betrays constipation, sluggish liver or biliousness, you need a laxative. Bring back your

Vigour, Vim, Vitality

with Beecham's Pills—the sure way to constant, joyous, bounding health.

Beecham's Pills

Try a regular daily course for a short period. Your eyes will tell the story.

A Vegetable Product

Read about Character from the Eyes in future Beecham Advertisements.

Sales Agents: Harold F. Ritchie & Co., Limited, Toronto B28

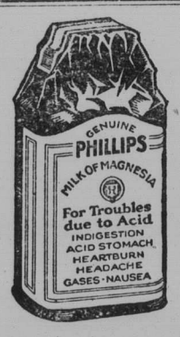

Sour Stomach

Just a tasteless dose of Phillips' Milk of Magnesia in water. That is an alkali, effective, yet harmless. It has been the standard antacid for 50 years among physicians everywhere. One spoonful will naturalize at once many times its volume in acid. It is the right way, the quick, pleasant and efficient way to kill the excess acid. The stomach becomes sweet, the pain departs. You are happy again in five minutes.

Don't depend on crude methods. Employ the best way yet evolved in all the years of searching. That is Phillips' Milk of Magnesia.

Be sure to get the genuine Phillips' Milk of Magnesia prescribed by physicians for 50 years in correcting excess acids. Each bottle contains full directions—any drugstore.

Classified Advertisements

BABY CHICKS

SINGLE COMB WHITE LEGHORN Baby Chicks, bred for high production for 26 years. Prices for May 14c, June 12c, July and August 10c. Delamere Poultry Farm, Stratford, Ontario. Estab. 1903.

A-1 BABY CHICKS. WE HATCH four varieties, price 9c up. Write for free catalogue. A. H. Switzer, Granton, Ontario.

GRATIS—(LITTLE FRIEND TO either sex) mailed in plain envelope. Paris Specialty Co., Casier 2423, Montreal, Que.

LADIES WANTED TO DO PLAIN and light sewing at home, whole or spare time. Good pay. Work sent any distance, charges paid. Send stamp for particulars. National Manufacturing Co., Montreal.

CANADIAN MAGAZINE REQUIRES local agents who are ambitious. Generous commission. Lists supplied. 347 Adelaide St. West, Toronto.

WANTED

Earn upwards of $25 weekly growing Mushrooms for us, in cellar or other waste space. Deliver to our nearest branch. Light pleasant work for either sex. Illustrated booklet sent anywhere, for stamp.

DOMINION MUSHROOM CO. TORONTO

FREE! FARM AND STOCK ACCOUNT BOOKS

This valuable book was compiled to advertise CARHARTT OVERALLS—the best farmer's overalls in the world. One farmer wrote that he would not take ten dollars for his book. Write for yours to-day.

Hamilton Carhartt Cotton Mills Ltd., Toronto
Over Twenty Thousand Agencies

GALLSTONES
PAINS IN BACK - STOMACH TROUBLE

Liver disorders quickly relieved by "Hexophen Capsules" and all symptoms banished such as bowel trouble, pains in side or back, indigestion, gas, jaundice, dyspepsia, heartburn. Easy to take. Quick relief. Send to-day for free booklet and many testimonials of this reliable remedy.

Box 203 ANDERSON & CO. Windsor, Ontario

WHAT WILL IT DO?

Women are saying: "Pinkham's Compound keeps me fit to do my work." "I was nervous and all run down. Now I eat better and sleep better—". "It helped my thirteen year old daughter."—"I took it before and after my baby was born."—"I am gaining every day."

Lydia E. Pinkham's Vegetable Compound

Splitting Headache

Minard's will drive it away. Bathe the forehead. Also inhale.

MINARD'S "KING OF PAIN" LINIMENT

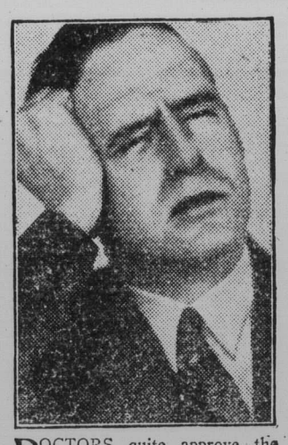

DOCTORS quite approve the quick comfort of Aspirin. For these perfectly harmless tablets will ease an aching head without penalty. Their increasing use year after year is proof that they do help and can't harm. Take them for any ache; to avoid the pain peculiar to women; many have found them marvelous at such times. The proven directions found in every package of Aspirin tell how to treat colds, sore throat, neuralgia, neuritis, etc. All druggists.

BAYER ASPIRIN

Aspirin is a Trademark Registered in Canada

ISSUE No. 21—'29