

Department of Immigration and Colonization

CHINESE IMMIGRATION SERVICE

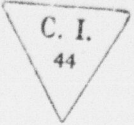

203818  
Registration No.

This is to certify that the party described below registered at this office pursuant to Section 18, Chinese Immigration Act, Chapter 38, 13-14 George V.

Name Lum Mee Yow

Otherwise known as \_\_\_\_\_

Address o/o Wah Lee Co., Government St., Victoria B.C.  
No. Street or P.O. Box Town or City Province

Present Occupation Labourer  
~~Married~~ if (husband) Single if (wife) Age 52 Male ~~Female~~

in Canada give name and address. Also names and addresses of children, if in Canada \_\_\_\_\_

Born at Shya Jong, Sack Jong, Han San, China  
Village District Country

Originally admitted to Canada at the port of Victoria, B.C.  
Country

Ex. SS. "Victoria" Date September 2nd, 1900.

Amount Head Tax Paid \$50.00 Is in possession of certificate C.I.        No.         
(C.I. 5, 28, 30 or 36)

Height: 5 feet 6 inches.

Facial Marks and Physical Peculiarities:—

Scar mark over left eyebrow.

Mole right side nose. Projecting teeth.

Moles inner corner left eyebrow.

Remarks:—

Victoria C.I. 4 #20278

File #10692

**EXPIRED DEC 1936**

VICT. C.I. 9 No 59259

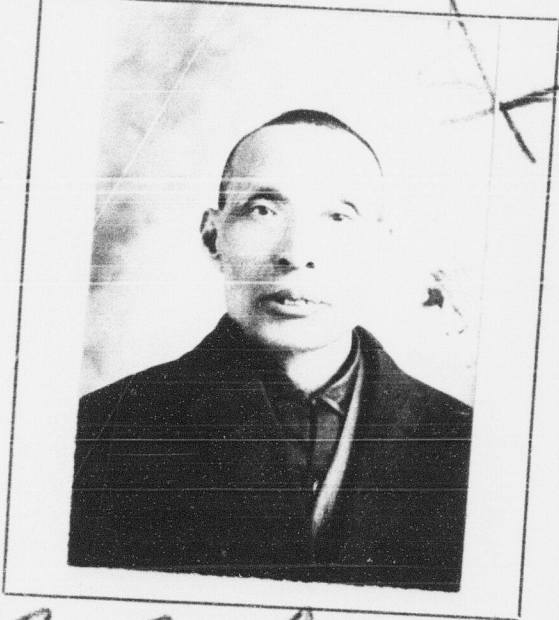

This is to certify that the party registering (is) (is not) the party whose photograph appears on the certificate above stated.  
**No Certificate.**

Signature of Registrar S. M. Reed  
Title Controller of Chinese Immigration

Place and date VICTORIA, B. C. APR 3 1924

Arrival verified.  
C.I. 4 No. \_\_\_\_\_  
C.I. No. \_\_\_\_\_  
Fyle No. \_\_\_\_\_

This space for use of Department.

CERTIFICATE C.I. 28 No. 11010  
ENDORSED  
JUN 11 1924  
S. M. Reed

CHECKED BY juw