CURES WEAK MEN FREE

Send Name and Address To-day---You Can Have It Free and Be Strong and Vigorous For Life.

INSURES LOVE AND A HAPPY HOME.

L. W. KNAPP, M. D.

Every man may quickly cure himself at home of nervousness, impotency and weakness, lost vitality, nightly losses, varicocele, etc., and enlarge small weak organs to full size and vigor. Simply send your name and address to Dr. L. W. Knapp, 2009 Hull Bldg., Detroit, Mich., and he will gladly send the free receipt, with full directions so that any man may easily cure himself at home. This is certainly a most generous offer and the following letters from his daily mail show what men think of his generosity.

"Dear Sir:—Please accept my sincere thanks for yours of recent date. I have given your treatment a fair trial; it is the best I have ever taken. It has completely cured me up. I am just as vigorous as when a boy and you cannot realize how happy I am."

"Dear Sir:—Your method worked beautifully. Results were exactly what I needed. Strength and vigor have completely restored and enlargement is entirely satisfactory."

"Dear Sir:—Yours was received and I had no trouble in making use of the receipt as directed and can say that it has been to a weak man, I am greatly improved in size, strength and vigor."

All correspondence strictly confidential, mailed in plain sealed envelope. The receipt is free for the asking to the weak and every man to have it.

JOHN NOBLE LTD.

BROOK ST., MILLS, MANCHESTER, ENGLAND,

Largest Costumiers & Mantlemen in the World

From all parts of the Globe ladies do their "shopping by post" with this huge dress and drapery enterprise, it being found that after payment of any postages or duties, the goods supplied could not be nearly equalled elsewhere, both as regards price and quality, and now that the firm is so firmly rooted in the public favour and its patrons so numerous, it can afford to give, and does give, even better value than ever."—*Canadian Magazine.*

ORDERS EXECUTED BY RETURN OF POST.
SATISFACTION GIVEN OR MONEY RETURNED.

Model 256.
Made in John Noble Cheviot Serge or Costume Coating, consisting of Blouse Bodice with Velvet revers, pretily trimmed Black and White, Plain fashionable Skirt with one box-pleat. Price complete, only $2.56; carriage, 65c. extra. Skirt alone, $1.35; carriage, 45c. extra.

$2.56

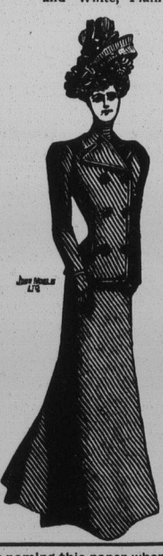

Model 1492.
Made in Heavy Frieze Cloth Tailor-made, Double-breasted Coat, and full wide carefully finished Skirt, in Black or Navy Blue only; Price complete Costume $4.10; Carriage 65c.

PATTERNS
of any desired material, and the latest Illustrated Fashion Lists sent Post Free.

SPECIAL
values in Ladies and Childrens Costumes, Jackets, Capes, Underclothing, Millinery, Waterproofs, Dress Goods, Houselinens, Lace Curtains, and General Drapery.

JOHN NOBLE
KNOCKABOUT FROCKS
FOR GIRLS.

Thoroughly well made, in Strong Serge, with saddle top, long full sleeves, and pockets. Lengths in front, and Prices:

24 49c.	27 inches. 61 cents.
30 78c.	33 inches. 85 cents.
Postage 32 cents.	
36 97c.	39 inches. $1.10
42 $1.22	45 inches. $1.34
Postage 45 cents.	

Readers will oblige by kindly naming this paper when ordering from or writing to:—

JOHN NOBLE, LTD.
BROOK ST. MILLS. MANCHESTER, ENGLAND.

ROYAL BAKING POWDER
ABSOLUTELY PURE
Makes the food more delicious and wholesome
ROYAL BAKING POWDER CO., NEW YORK.

BOERS IN THE BRITISH RANKS.

Burghers Joining the new Corps of National Scouts.

London, Nov 30.—For some time past the British troops in South Africa have been assisted by various bodies of captured or surrendered Boers who have volunteered to serve against their fellow countrymen. Many of these 'Tame Bogers,' as they have been christened, seem to have been influenced chiefly by a keen desire to help to put an end to the war so that they may get back to their farms while there is still some stock in the country and before everything has fallen in almost irreparable ruin. Bennet Burleih writing of those new allies of the British, says:

'There is a gratifying unanimity of opinion among our commanding officers who have the good fortune to number a company, more or less, of 'Tame Bogers' as part of their troops, that no more capable and trustworthy men than these are to be found in the army. Circumstances have led to the enlistment of many of them in our colonial and irregular forces much sooner than anticipated. And it is satisfactory to find that their numbers are increasing. It met with adverse criticism from many quarters at first when Lord Kitchener assented to the arming of our ex-opponents who had taken the oath and wished to help us to put down the irreconcilables, and so hasten the advent of peace. But it was an astute stroke of sound policy upon his part. Ere this I have written how well our new Boer fellow citizens have behaved in action under Col. Remington, Major C. Ross and others, who lead small columns and take great risks. Neither Remington nor Ross would be without their aid, for as scouts they are perfect and as fighters and comrades true as steel. I hail the granting of commission to the daring spirits among these, our late foemen. Many of them are men who have been captured in arms, and, seeing the folly of further resistance, have taken the oath of neutrality and attempted to settle down peacefully upon their homesteads. In not a few instances they have received stripes, been thrown into jail, and otherwise maltreated by their forme friends upon commando because the declined to break their oaths. Of fourteen now with Lieut. Col. Stewart's column every man of them was for months kept in duress at Paul Pietersburg—or dorp.

I have watched and admired the scouting of the Tame Bogers upon the last trek. In setting out they appear much like other irregulars, as if there were a want of purpose and direction. But then that latter view, naught could be more erroneous, for their movements disclosed that every trooper among them was instilled with the full sense and knowledge of his duties. They bumped steadily along, going far and wide, and their keen vision and veldt craft put them in possession of all the features of a locality in a trice. Some of the British Boer troops maintain most excellent discipline, drill with precision, wear khaki demurely, and salute with the smartness of western regulars.

'In one respect they are far ahead of the average of our men. Their horse is their first care on returning to or when in camp, and with their own hands they carefully see to its feeding, grooming and comfort. In advance, flanking duty, or rear guard they are good. Gen. J. Campbell has a company of them upon whom he pins much faith, and as for Lieut.-Col. Stewart, like Col. Remington other successful leaders of ours, he would not be without them on any account. Their judgement and knowledge of enemy's number and whereabouts are intuitive; their information of his movements and intentions most reliable. They have no difficulty in extracting information from Kaffirs. With us they have but one fault to find, and that is that we don't sail into the 'Wild Boers' and fight them on every possible occasion.

'If we want to end the war and not keep South Africa as a training school for our soldiers they say that we must give the 'irreconcilables' no rest day nor night, and not be overgentle when we catch them. The 'Wild Boers,' they say, will stand no heavy losses in the field, nor fight if they lose by rifle fire 10 per cent of their men. But we must expect to have losses, too, and we'll never catch them except by going for them first chance. Lieut.-Col. Stewart has about forty of them, under Lieut. Joe Mossop, an ex-burgher himself. With him are Carl Scharz and other well known Boers of all ages, varying from early manhood to past middle life. I have ridden with them day in and out, chatted with them and learned much of their wondrous veldt craft. They are cheery, good fellows, fond of quiet fun at all times and playing soldier pranks. One of them last week went out from Vryheid and captured his own brother at a farm. He told the latter that he wanted his black horse to match another. He had possessed both animals formerly and was afraid that the team would never be reunited, for sooner or later his brother would have been caught and deported. His brother would, he said be out of harm's way and well taken care of in Ceylon, and as for the horse, it, too, would fare well till his brother returned. A much graver and also true story is that of a 'Tame Boger' being sniped and nearly shot by a man whom he recognized as his own father. The victim declined to fire back at his father, but he did all in his power to capture him; however, the father was better mounted than the son, and so contrived to escape, not recognizing his antagonist.

Sick Headache

Bilious headache is the same thing.

Most people that are subject to it do nothing for it until it prostrates them.

Then they only take a dose of physic or an emetic.

And so it comes on soon again,—just as soon as the stomach is again disturbed by the bilious habit of the system.

Mrs. M. A. McLeod, Goderich, Ont., Joseph Cole, Reno, Ohio, Geo. W. Doll, Locust Valley, Pa., and J. Van Hee, Poultneyville, N. Y., were all subject to it, and have voluntarily testified, as others have done, that they were permanently cured by

Hood's Sarsaparilla

Faithfully taken this great medicine corrects the bilious habit and gives vigor and tone to all the vital organs.

Accept no substitute for Hood's Sarsaparilla. No substitute acts like it.

Cinnamon - Coated Pills.—Dr. Agnew's Liver Pills are coated like a cinnamon drop, very small and delightful to take. One pill a dose, 40 in a vial for 10 cents. Their popularity is a whirlwind, sweeping competitors before it like chaff. No pain, no griping, no inconvenience.—109

'Does your son know much about farming? 'I should say he does, answered Farmer Corntossel. 'He says he reckons he'll go to town an' make a million dollars an' then cum back an' run this farm proper.

Dropsy and Heart Disease.—"For ten years I suffered greatly from Heart Disease. Fluttering of the Heart and Smothering Spells made my life a torment. Dropsy set in. My physician told me to prepare for the worst. I tried Dr. Agnew's Cure for the Heart. One dose gave great relief, one bottle cured me completely."—Mrs. James Adams, Syracuse, N.Y.—107

'Good morning, sir,' said the sojourner in Jayville; 'have you got any porpoise shoe laces? No, I ain't Smarty! promptly replied the storekeeper; 'I think yer funny, don't ye? 'Eh? 'Oh! I know what a porpus is, an' it don't wear no shoes.

Eczema Relieved in a day.—Dr. Agnew's Ointment will cure this disgusting skin disease without fail. It will also cure Barber's Itch, Tetter, Salt Rheum, and all skin eruptions. In from three to six nights it will cure Blind, Bleeding, and Itching Piles. One application brings comfort to the most irritating cases. 35 cents.—111

Do you believe in Chinese immigration?
It depends on which side I'm on.
Which side?
Yes, which side of the Pacific.

Indigestion Can't Stay where Dr. Von Stan's Pineapple Tablets are arrayed against it. Thomas Smith, of Dover, Ont., says: "I am delighted with them—from almost the first using I have been entirely relieved of the pains of indigestion—I have the greatest confidence in the Tablets and heartily recommend them to any and every sufferer from stomach troubles." 35 cts.—112

'The New Holand submarine boat stayed under water 15 hours.

'The Spanish fleet did better than that.

NURSE'S GOOD WORDS.—'I am a professional nurse,' writes Mrs. Eisner, Halifax N. S., 'I was a sufferer from rheumatism—almost constant association with best physicians I had every chance of a cure if it were in their power—but they failed. South American Rheumatic Cure was recommended—today my six years of pain seem as a dream. Two bottles cured me.—

That baker keeps presenting his bill, said the doctor, as if he needed the dough.

Perhaps, said the highly humerous friend, if he doesn't get the dough he can't knead any more.

ARE YOU HAUNTED DAY AND NIGHT?—Mind and body racked and tortured by evil forebodings, gloomy and dull, robbed of that 'Divine restorer,' sleep, appetite gone, nerves shattered, generally debilitated? This is none too dark a picture for great South American Nervine to obliterate and set up in its stead the glowing tints of the sun of perfect health.

Nature Revolts Against High Living and it has set its seal to it by adding to man's ailments the scourge of diabetes. Eminent medical men until recently proclaimed it a 'no cure' disease, but South American Kidney Cure has knocked down their pet theory and has proved itself master of kidney disease in all its forms. Relief in 6 hours. Sold by A. Chipman Smith & Co.

Convinced by Printed Testimony of the hundreds of the cured. Mrs. Benz, of 418 E. 8th street, New York, who was for years a great sufferer from Catarrah, procured two bottles of Dr. Agnew's Catarrhal Powder and it effected an absolute cure in a very short while. One puff through the blower will clear the head and stop headache. 50 cents.—Sold by A. Chiman Smith & Co.

A Lady of Quality

knows real value and genuine merit; and will use SURPRISE Soap for this reason.

QUALITY is the essential element in the make up of SURPRISE Soap.

QUALITY is the secret of the great success of SURPRISE Soap.

QUALITY means pure hard soap with remarkable and peculiar qualities for washing clothes.

"Silver Plate that Wears."

Your Spoons

Forks, etc., will be perfection in durability, beauty of design and brilliancy of finish, if they are selected from patterns stamped

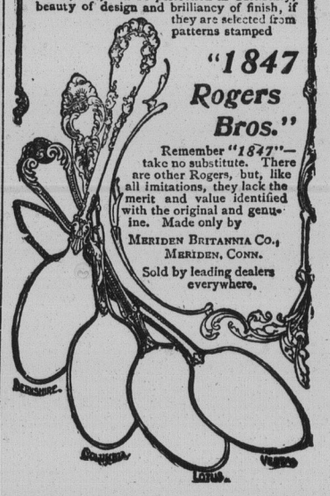

"1847 Rogers Bros."

Remember "1847"—take no substitute. There are other Rogers, but, like all imitations, they lack the merit and value identified with the original and genuine. Made only by

MERIDEN BRITANNIA CO., MERIDEN, CONN.

Sold by leading dealers everywhere.

Wood's Phosphodine, *The Great English Remedy.* Sold and recommended by all druggists in Canada. Only reliable medicine discovered. *Six packages guaranteed* to cure all forms of Sexual Weakness, all effects of abuse or excess, Mental Worry, Excessive use of Tobacco, Opium or Stimulants. Mailed on receipt of price, one package $1, six, $5. *One will please, six will cure.* Pamphlets free to any address. The Wood Company, Windsor, Ont.

CANADIAN PACIFIC

Christmas and New Years

ONE FIRST CLASS FARE FOR ROUND TRIP.

Between all stations, Montreal and East.

GENERAL PUBLIC.	Going Dec 21st to Jan 1st. Return January 4th, 1902.
SCHOOL COLLEGES	Going Dec. 7th to 31st. Return to Jan. 4th 1902

On surrender of Standard School Vacation Certificate.

COMMERCIAL TRAVELLERS	On sale Dec. 14th 20th Return to Jan. 4th, 1902

On payment of One First Class Fare—Not Commercial Fare.

For Rates, Dates, and Line Limits of Excursion Tickets to Points West of Montreal, see nearest Ticket Agent or write to

A. J. HEATH, D. P. A., C. P. R.
ST. JOHN, N. B.

Pidgeons, Veal, Lettuce, Squash.

THOS DEAN. City Market.

E. W. Grove

This signature is on every box of the genuine **Laxative Bromo-Quinine** Tablets the remedy that cures a cold in one day.

Umbrellas Made, recovered, Repaired Duval, 17 Waterloo street.