

HALL HARROW.

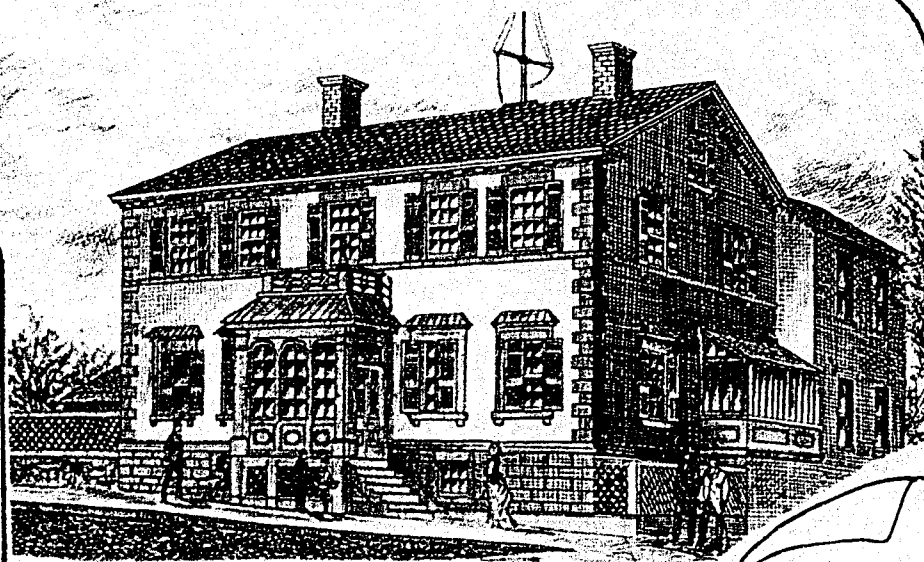

PRIOR MOWER.



WOODFIELD HOUSE, PROPERTY OF MR. W. ELLIS.

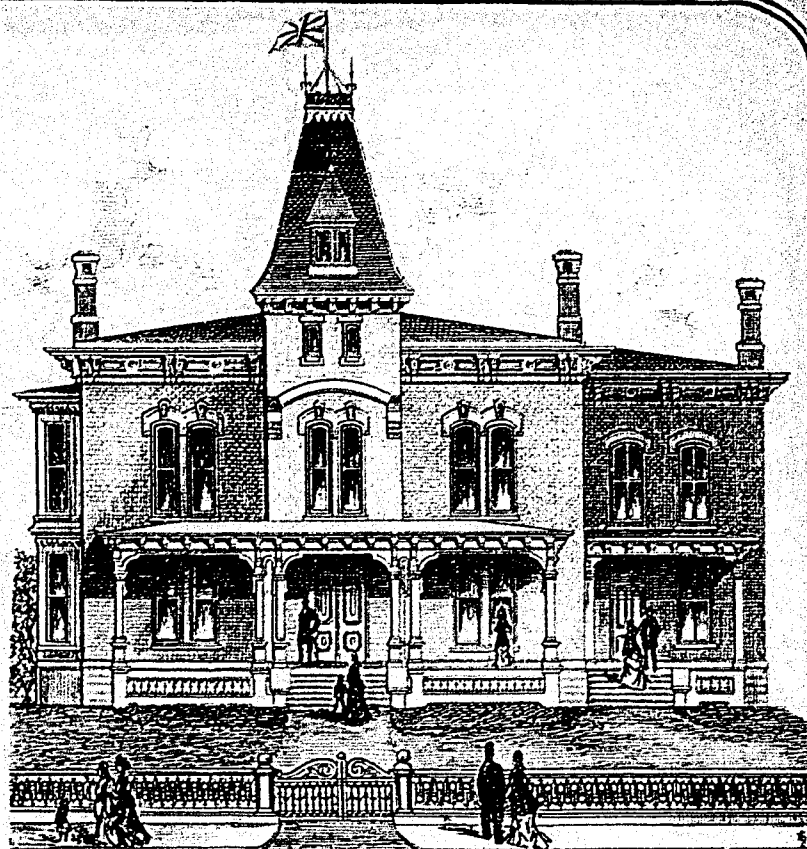

THORN HEDGE PLACE, RESIDENCE OF MR. JAMES QUINN.

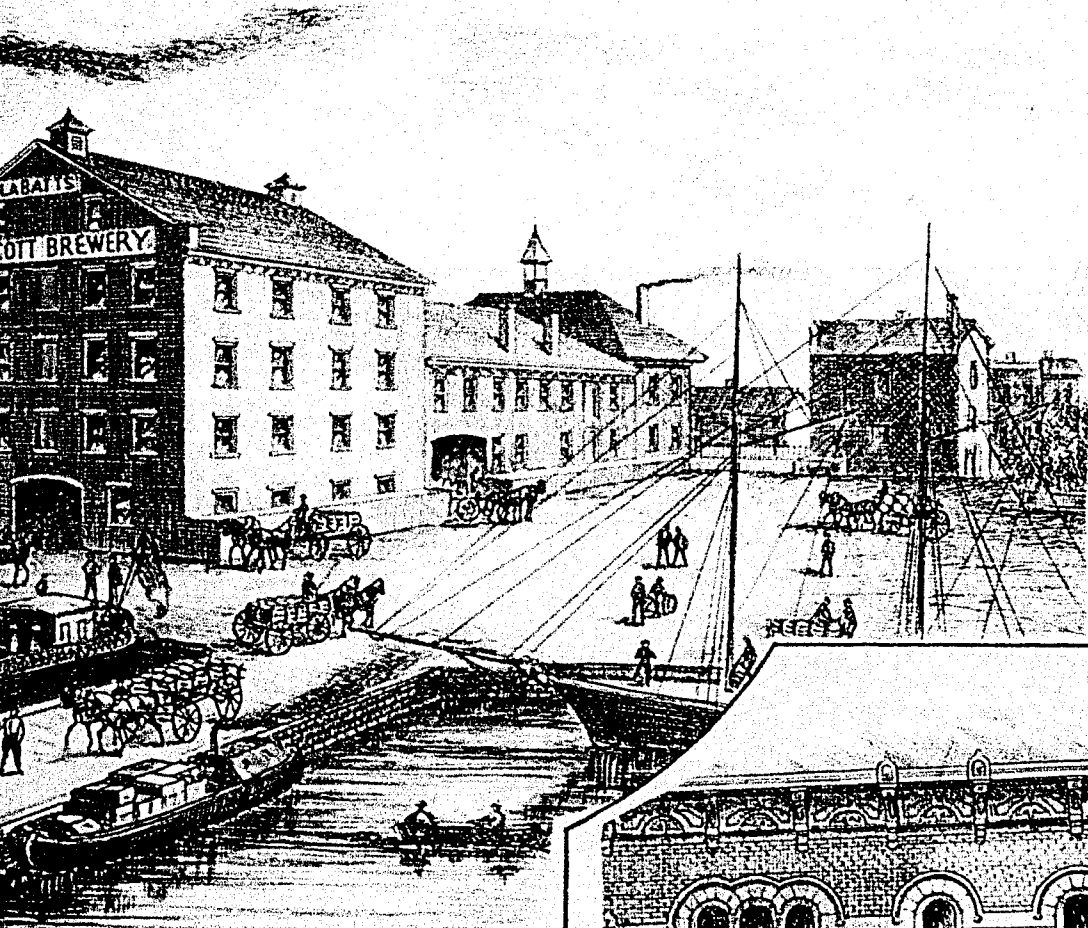

'S BREWERY.

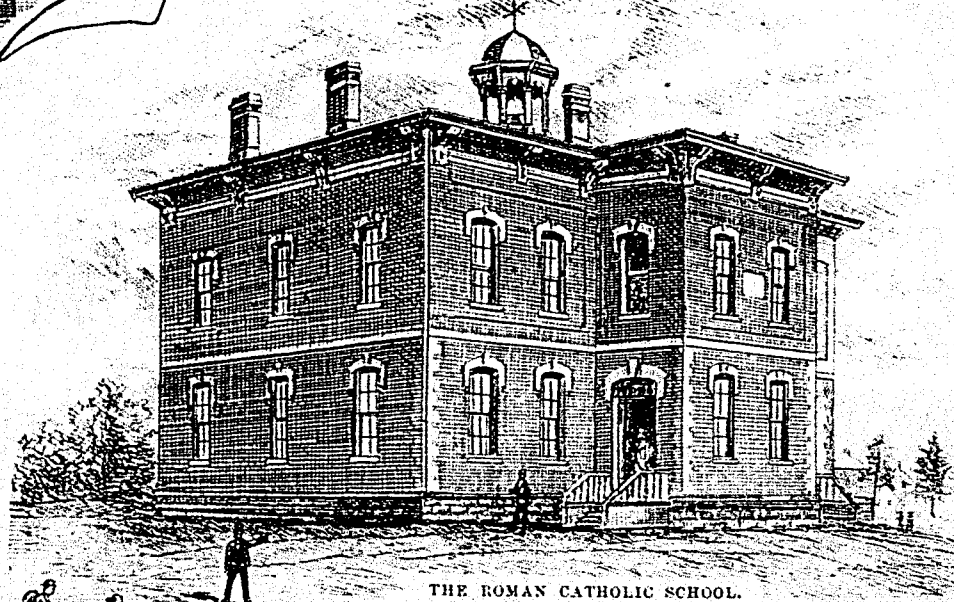

THE ROMAN CATHOLIC SCHOOL.

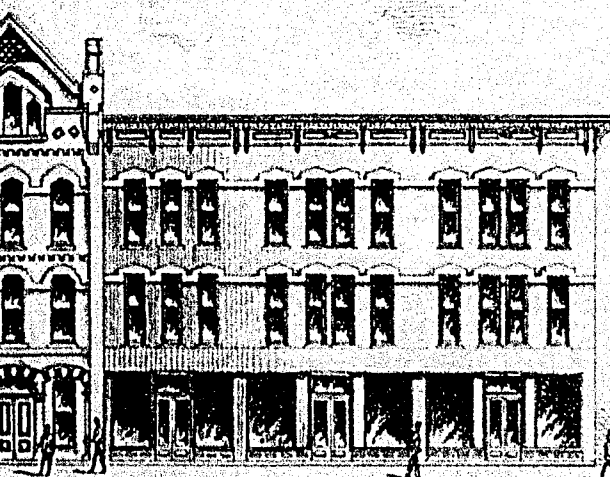

CORNER OF WATER AND CENTRE STREETS.

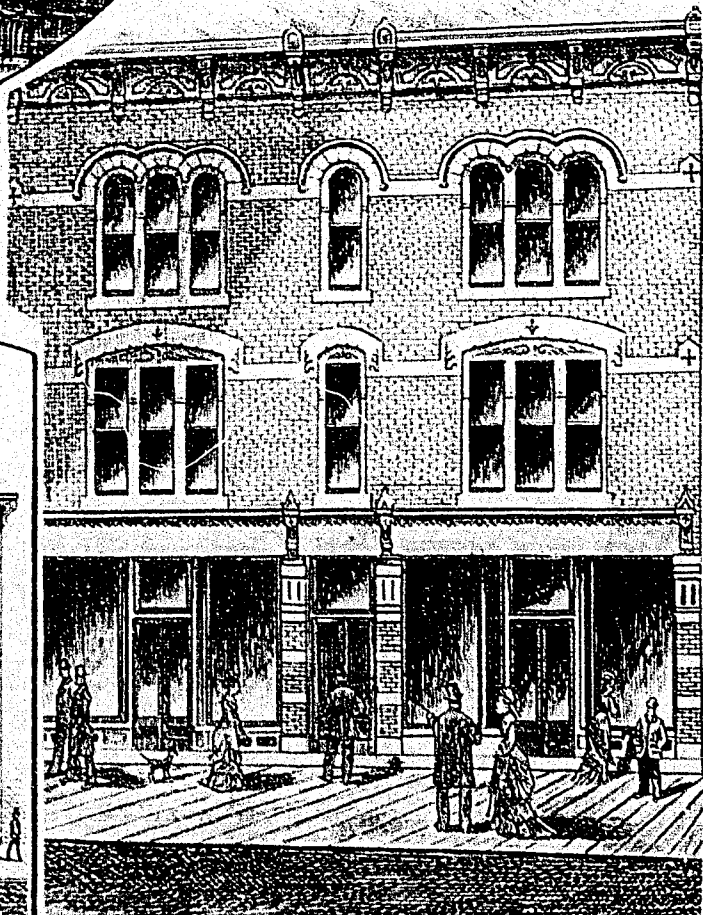

THE SWENY BLOCK.

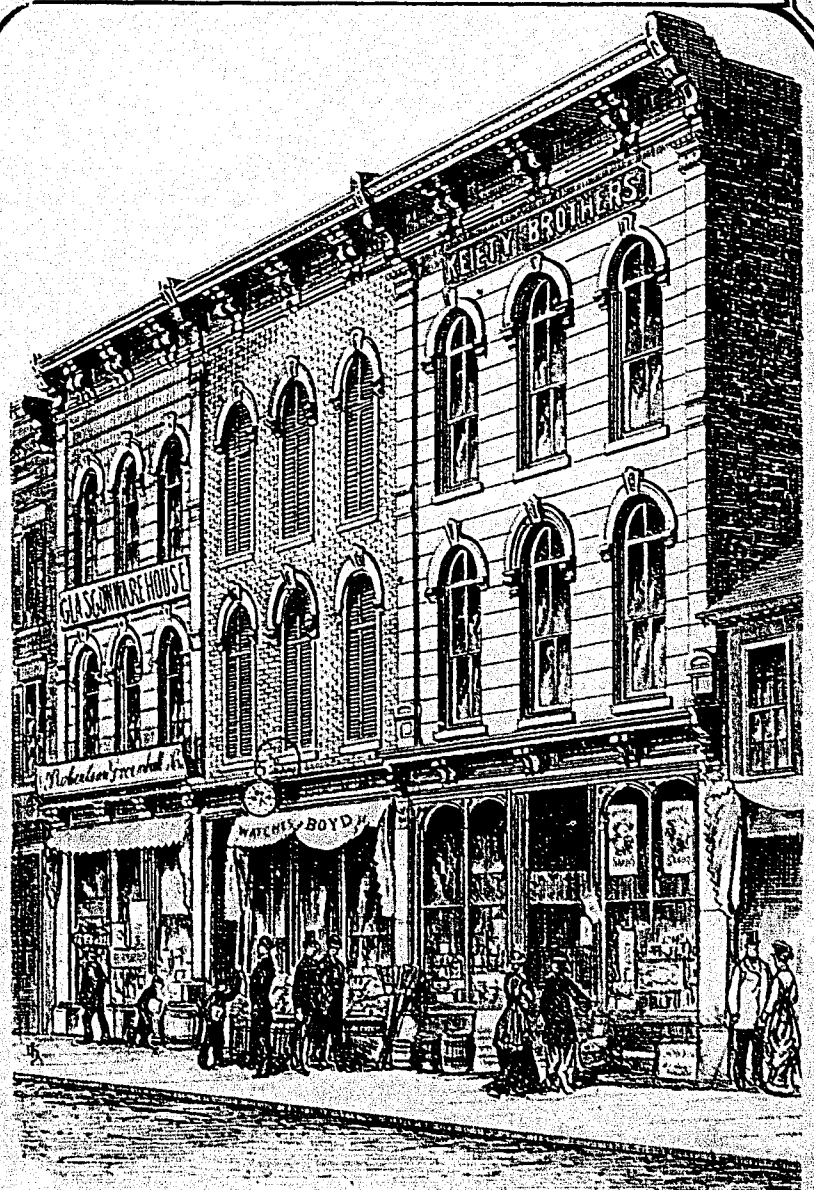

A GROUP OF KING STREET STORES.