Goodbye to the Mosquito.

There is a water plant, known as the Chara Hispida, which thrives in many of the streams of Spain that is inimical to the mosquito. And an effort is being made to make use of this plant in the work of mosquito eradication.

WOMEN and THE HOME

A New and Silent Motorcycle.

In a new motorcycle design, which has been recently shown in England, the noise is eliminated by entirely inclosing the engine and the transmission and several new features are introduced to overcome the vibration.

TRAFALGAR MOTHERS HOLD GARDEN PARTY

Successful Event Marks Closing of Season For School Club.

The new Trafalgar School grounds were the scene of a pretty garden fete yesterday afternoon, arranged by the Mothers' Club of that school. Three tents, gaily decorated with red, white and blue bunting and flags, served as stalls from which home cooking, candy, soft drinks and ice cream were dispensed by charming vendors. The tea tables, prettily centered with purple and gold Iris and potted plants, were presided over by Mrs. Mitchell, assisted by Mrs. Pinnell, Mrs. Walsh, Mrs. Harrison, Mrs. Greatorex and Mrs. Mote. The Salvation Army band was in attendance and during the afternoon furnished a delightful musical program. Mrs. Ed. Pellow, general convener of the fete, garbed as a gypsy fortune-teller, was a popular and mysterious figure at the fete, her stories of the future intriguing the guests.

Conveners of the different booths were as follows: Ice cream, Mrs. F. Mennel, Mrs. Hodgson, Mrs. Jeffery and Mrs. Baxter; home cooking, Mrs. Shute, Mrs. P. Whitney, Mrs. C. Comber and Mrs. E. S. Little; candy and soft drinks, Mrs. Hartop, Mrs. Slade and Mrs. Chavner.

CLUB NEWS

PUPILS GIVE RECITAL.

The pupils of Miss Irene Burns gave a very fine piano recital at the Institute of Musical Art last night, assisted by Louis Dean, baritone, pupil of Miss Belle Brown, who was heard in several interesting numbers. Those taking part in the recital were as follows: Everett Case, Betty Clark, Dorothy Ramsey, Edith Bowie, Lillian Brady, Cecilia Lewis, Francis Bycroft, Louis Dean, Ray Eden and Helen Clarke.

PRIDE OF LONDON.

The Pride of London Circle No. 182 held a very successful euchre in the new lodge rooms, Alma Block, last night. Seventeen tables were in play, the first prizes going to Mrs. W. E. Funnel and Fred Powell, while the consolation prizes were awarded to Mrs. C. R. Madley and N. Emigh. After supper had been served the rest of the evening was spent in dancing. The success of the evening was largely due to the able conveners, Mrs. Mary Young and Mrs. Arbuckle, and their committee.

GRENFELL MISSION.

Miss Kerr, Mrs. De Wolfe, Miss Dean and Miss Charlton and Miss Paisley of Ilderton were contributors to the bale given recently to the Grenfell Mission by Mrs. F. W. Charlton in memory of her mother, Mrs. Catharine Reason. The contents of the bale was forwarded with the large Grenfell Mission bale to Labrador.

WOMEN'S LABOR PARTY.

Mrs. Wm. Burnard presided over last night's meeting of the Women's Labor party, held in the Labor Temple. A large attendance, including several new members, marked the meeting, at which plans were made for a social to be held at Mrs. Lewis' tearooms, Springbank. The date of the picnic was changed to July 26 at Port Stanley.

MASONVILLE CLUB PICNIC.

The Masonville Community Club and Sunday school are holding a joint picnic at the Springbank Park tomorrow afternoon. The men of the community have been invited as special guests and it is expected a large attendance will be present. A special program of sports and games is being planned and during the afternoon the executive of the club will make further plans for the presentation of the flags for the new university buildings.

NIGHTINGALE CLUB.

Announcement was made at the picnic yesterday at Springbank by the Nightingale Club that this club had completed its $1,000 donation to pay for a cot at the War Memorial Hospital for Sick Children. The picnic was a happy gathering about 12 members of the club being present to enjoy a program of sports and picnic supper out under the trees. Miss Margaret Graham acted as convener of the refreshments while Miss Tory Jervis was convener of the sports.

NAME MISS S. I. PORTER GIRLS' WORK SECRETARY

London Girl Is Appointed by Y.W.C.A. Board For Summer Months.

The appointment of Miss Sophia Isabel Porter, Whetter avenue, this city, as assistant girls' work secretary for the Y. W. C. A. during the summer months was made at yesterday afternoon's meeting of the board at Lenmore. Miss Porter succeeds Miss Beatrice Brown, whose resignation was handed in some time ago.

Mrs. McIntyre, Travellers' Aid secretary, was named delegate from the London Y. W. C. A. to attend the international conference of Travellers' Aids to be held in Toronto on June 24 and 25 in connection with the great social service convention in that city. Mrs. Donald McLean presided over the meeting. Announcement was made that the Port Bruce camp for girls would open next Saturday.

WEDDINGS

ANDERSON—McMURTRY.

A wedding of interest to Londoners took place Saturday last at Bowmanville, when Margaret McMurtry, daughter of Mr. and Mrs. Blake McMurtry of Bowmanville, was married to Goldwin H. Anderson, son of Lieut.-Col. Anderson and Mrs. Anderson, Elmview Apartments. The ceremony was performed by Rev. Moore, pastor of the Methodist Church. The house was effectively decorated with many garden flowers, and the bride, who was given in marriage by her father, wore a lovely wedding gown of white georgette embroidered in crystal and cut steel beads. Her tulle veil was arranged with a coronet of pearls and orange blossoms, and she carried a shower of pink roses and lilies of the valley. Miss Beatrice Devitt and Miss Nellie Burke of Bowmanville acted as bridesmaids and wore pretty frocks of crepe knit in orchid and green shades, respectively. Tulle bows caught with velvet bands were arranged in their hair, and they carried mauve and pink sweet peas. Mr. Mason of Bowmanville acted as best man, and Mr. Day Warneka was usher. Following the ceremony a wedding breakfast was served. The bride's table was effectively decorated with pink roses and lilies of the valley with wide satin streamers. The bride's mother was gowned in gray silk crepe with a corsage of pink sweet peas, and Mrs. Anderson, mother of the groom, wore a smart gown of crepe romaine beaded in crystal, with a becoming hat and a corsage of pink and white sweet peas. Mr. and Mrs. Anderson left later for New York and Cleveland on a honeymoon. They will visit with Col. and Mrs. Anderson at Port Stanley before taking up their residence in Toronto. The bride wore for travelling a gray canton crepe frock and cloak with a gray fox fur, the gift of the groom.

BLACKLER—BERRY.

St. Marys, Ont., June 18.—Floretta Farm, Blanshard, the home of Mr. and Mrs. Robt. Berry, was the scene of a happy event on Saturday, June 7, the occasion being the marriage of their youngest daughter, Ila Mae, to Mr. Maurice F. Blackler, youngest son of Mr. and Mrs. Philip Blackler, Kirkton. Rev. Mr. Connor, rector of St. Paul's Church, Kirkton, officiated. The bride, who was given in marriage by her father, was attired in a gown of ivory satin with trimmings of lace and pearls, and wore a veil of tulle with wreath of orange blossoms. Her shower bouquet was composed of Columbia roses and lilies-of-the-valley.

The bridesmaid, Miss Gladys Tamlin, of London, wore a pretty frock of brick dust georgette, and carried an armful of Sunset roses. Mr. Earl Berry, brother of the bride, supported the groom. The wedding march was played by Mrs. A. E. Berry of Toronto. At the conclusion of the ceremony a dainty wedding luncheon was served in the dining-room, which was tastefully decorated in pink and white. The groom's gift to the bride was a check, to the bridesmaid and pianist, bar pins, and to the groomsman a pair of cuff links.

[illegible] MODE. [illegible] a [illegible] with a [illegible] on the cost [illegible] to match the lining of the [illegible] and the monogram and piping on the dress. A white ermine collar finishes the neck and a white kid belt is worn on the dress.

Later the bridal couple left for a honeymoon to be spent in Toronto and Niagara Falls. The bride travelled in a sand suit with hat and shoes to match. Guests numbering about 40 were present from Kingston, Toronto, London, Stratford, and Kirkton. On their return Mr. and Mrs. Blackler will reside on the groom's farm at Kirkton.

HOLMAN—HARRISON.

A charming wedding took place yesterday afternoon at "Glenoak," Westminster, the summer home of Mr. and Mrs. B. Harrison, Talbot street, when their daughter, Mamie Harrison, was married to William Holman of Windsor. The ceremony was performed at 2:30 o'clock by Rev. William Beattie, of the First Presbyterian Church.

The ceremony took place beneath a canopy of summer flowers and bridal wreath, and the wedding march was played by Miss L. Arthurs. The bride, who was given in marriage by her father, wore a draped gown of white canton crepe with touches of shell pink. Her veil was arranged with orange blossoms, and she carried a shower of tea roses.

Following the ceremony a wedding dinner was served on the wide veranda at tables arranged with pink and white streamers, and many flowers. Mrs. Harrison, mother of the bride, wore a gray canton gown with mauve trimmings. During dinner solos by Otto Rindlehardt were enjoyed.

Mr. and Mrs. Holman left later on a wedding trip to Toronto, the bride travelling in a sand suit with hat and shoes to match. Upon their return they will reside in Windsor.

ELYATT—PALMBY.

The home of Mr. and Mrs. Ernest W. Palmby, Inkerman street, was the scene of a pretty wedding yesterday afternoon at 5 o'clock, when their daughter, Freida Alma, was married to Arber E. Ellyatt, son of Mr. and Mrs. Charles Ellyatt, Wellington street.

The ceremony took place under an artistic canopy of pink and white, and the bride, who was given in marriage by her father, wore a gown of gray canton crepe, with touches of blue velvet, and gray shoes, and she carried a bouquet of roses. Miss Hilda Ellyatt, sister of the groom, acted as bridesmaid, and wore a gown of sand canton crepe with bead trimmings and hat and shoes to match, and carried carnations. Mr. Alton K. Palmby, brother of the bride, acted as best man. Little Miss Vivian, wearing a frock of peach-colored organdie, and carrying a basket filled with sweet peas, made a charming flower girl.

Following the ceremony a wedding supper was served from a table decorated in pink and white. Among the guests from out-of-town were Mrs. George McBroom of Toledo, and Charles Norman of Wallaceburg.

C. E. F. RETURNED CHAPTER.

Plans for a garden party to be held at the home of Mrs. B. J. Dunlevy, corner of Quebec street and Queen's avenue, on June 27, were made at yesterday afternoon's meeting of the C. E. F. Returned Soldiers' Chapter. The meeting was held at the home of Mrs. D. F. Campbell, Horton street. Mrs. Dunlevy, the regent, in the chair. Mrs. Annie Henderson was appointed general convener of the fete.

A very fine report of the National Chapter meeting in Toronto was given by Mrs. George L. MacDonald, who also presided over the tea table later in the afternoon. She was assisted by Mrs. Hurrell, Mrs. O'Neill and Miss Dorothy Campbell, daughter of the hostess.

Mrs. Tom Benson, Miss Helen Benson and Miss Florence Harley have returned from Ann Arbor, where they attended the graduation exercises of the University of Michigan.

Social and Personal

Mrs. Charles F. Boos of Chicago, Ill., is the guest of her uncle, Mr. J. Hawkins, Huron street.

Miss Norine Derr of Los Angeles, Cal., is visiting her aunt, Miss Elizabeth Derr, 93 Maple street.

Mrs. Robert Hague of Toronto, accompanied by her small son Dyson, is visiting relatives in the city.

Mr. and Mrs. Gordon Ingram and family will spend the summer months at their country home near Delaware.

Mrs. Carr Harris and her two children, Piccadilly street, will spend the summer at Mennesetung Park, Lake Huron.

Mrs. Frank McCormick was the hostess this afternoon of a small mah jong party given at her home in Central avenue.

Mrs. S. L. Becker of South Bend, Indiana, is a guest with Lieut.-Col. A. A. Campbell and Mrs. Campbell, Wellington street.

Mrs. Ed. Pellow goes to Newbury tomorrow to read at a sacred concert, which is being given in the Presbyterian Church.

The office staff of Lawson & Jones recently presented Miss Edna Woods, a June bride-elect, with a handsome silver flower basket.

Rev. S. Hardy, Mrs. Hardy and their baby daughter, of Goderich, are guests with Mr. and Mrs. Harold Thompson, Elmview Apartments.

Dr. Ross Thomas and Mrs. Thomas and baby are going to Port Stanley next week, where they will spend the summer months at their cottage at Erie Rest.

Mr. and Mrs. C. K. Bluett and family, Grosvenor street, will be week-end guests at their cottage at Grand Bend, where they will spend the months of July and August.

Mr. T. H. Smith of Wyoming is a guest with Mr. A. W. Wallace, Elmwood avenue, having come to the city with Mrs. Smith, now in Victoria Hospital, recuperating nicely after a serious operation.

Mrs. W. G. Coles, "The Beeches," South London, is lending her home for a garden party, to be held under the auspices of the Soldiers' Wives League, probably some time next week. Mrs. Coles and Mrs. A. V. Becher are the conveners.

Mr. and Mrs. Harold Moore Hunter have returned from their honeymoon, which they spent motoring through New York State, and are visiting the latter's parents, Mr. and Mrs. F. G. Jewell, Waterloo street, before going to St. Marys, where they will reside.

Among the Londoners who will attend the National Conference of Social Service in Toronto will be Rev. T. D. McCullough, A. F. Nash, H. B. Ashplant, Rev. W. L. Armitage, Mrs. R. M. Graham, Miss Helen Bapty, Mrs. M. Patterson and Miss M. McVicar.

Miss Kathleen Wood, York street, was the hostess this week of a miscellaneous shower given in honor of Miss Mildred Ridley, a bride-elect of this month. The rooms were decorated in pink and white and a dainty supper was served by the hostess during the evening. The guests numbered fourteen.

Hon. Mrs. Shuttleworth King, Wolseley Barracks, accompanied by her children, Rosmary, Donald Kay Shuttleworth and Mac King, is sailing early in July for England, where she will spend the summer months with Lord Shuttleworth at Gawthorpe Hall, Burnley, Lancashire, also visiting other relatives.

Mr. F. E. Harley, who was in Chicago attending the national lumbermen's convention at the Hotel Congress, has returned home. He also visited in Detroit, where he attended the graduation of his son, Mr. Fred Harley, from the University of Michigan. Mr. Harley was one of the 200 honor graduates, attaining his B.S.A. degree.

Miss Olive Clarke, whose marriage is to take place shortly, was happily surprised this week when the choir of St. George's Presbyterian Church presented her with a beautiful silver basket. A miscellaneous shower of other pieces of silver was also given on this occasion by the choir, of which she is a member. The occasion was a garden picnic held at the home of Mrs. A. E. McDonald, Dundas street east, who was assisted in serving her guests by the choir members.

Today is Farmers' Day at the London Hunt Club. At 4 o'clock this afternoon between five and six hundred farmers of the district, over whose property the huntsmen of the London Hunt Club make their runs, will take the clubhouse and surrounding grounds by storm. After a fine program of sports, dinner will be served on the lawn and the evening will be spent in dancing. Col. Ibbotson Leonard and Chief Magistrate Graydon are in charge of the arrangements.

Mrs. W. H. Moore was the hostess this afternoon of a charming trousseau tea given at her home in Horton street in honor of her daughter, Miss Hazel Moore, whose marriage takes place this week. The tea table covered with a cluny cloth was centered with a silver bowl filled with roses and ferns and tea was poured out by Mrs. Alex. Grant. This evening Miss Anne Murray will pour. The assistants included: Miss Florence Murray, Miss Edith Copp, Miss Gertrude Andrew, Miss Eva Metcalfe, Miss Hazel Sinclair, Miss Ina Shipp, Mrs. R. Brandon, Mrs. Harvey, and Mrs. Kirk. Little Miss May Andrew made a charming door attendant.

The lovely grounds at the home of Mrs. John McLeod, Evergreen avenue, with quantities of iris and peonies blooming in the gardens, made a perfect setting for the garden tea given this afternoon under the auspices of the Isabel Hampton Chapter, I. O. D. E. The hostess, who also acted as general convener, was assisted in receiving the many guests by the regent, Mrs. Ross Thomas. The tea table adorned with purple iris was arranged on the lawn and tea was poured out by Mrs. H. W. Magee, Mrs. Glennie Wilson, Miss M. McVicar and Mrs. George McNeill. During the tea hour music was supplied by the London Harpers.

Mrs. A. E. Sherlock arranged a charming tea at her home in Ontario street this afternoon in aid of the towel booth at the Olde Time Fair being held at Centennial Methodist Church early in the fall. The rooms were prettily arranged with quantities of iris and peonies, and the hostess was assisted by her mother, Mrs. H. W. Lumley of Ridgetown. The tea table, centered with pink peonies, was presided over by Mrs. C. Braithwaite and Mrs. Dowan, and the many guests were ushered to the tea-room by Mrs. J. Tennant. Assisting in the tea-room were Miss Ida Sherlock, daughter of the house, Mrs. Borer, Miss Eva Lancaster and Mrs. C. Windsor.

Miss Anna Oaks, physical director at the South London Collegiate, is presenting a pretty program of dances on the green at the home of Mrs. Rowland Stevens, the Base Line, tomorrow afternoon, in connection with the garden fete which is being held there by St. James' Church chancel guild. An attractive spot has been chosen for the presentation of the numbers, a pretty green lawn, backed by a picturesque hedge. The "How Do You Do" dance will be an effective one danced by Misses Jean Drummond, Ruth Westland, Gwen Shields, and Audrey Martin. "The Glow Worm Dance" is another pretty number, to be executed by the Misses Ann Johanson, Alta McLachlin, Florence Robson, and Eleanor Wheeler. Miss Aileen Hallett and a partner yet to be chosen, will present the minuet, while Misses Alta McLachlin and Goldie Ney will dance the Bohemian number "Stiasak."

The draw for the spring handicap match for the Vining trophy, to be played at the Highland Golf Club before June 25, has been taken and shows a large number of entries among the ladies. The draw is as follows: Mrs. Archie Macpherson vs. Mrs. J. G. Walson, Mrs. Jared Vining vs. Mrs. C. Valencia, Mrs. C. Windsor vs. Miss A. Ross, Miss L. Porte vs. Miss Mabel Ross, Mrs. Frank White vs. Mrs. Nelson George, Mrs. A. M. Judd vs. Mrs. Alex Calder, Mrs. Angus Graham vs. Mrs. Walter Shaver, Miss Amy Bartram vs. Mrs. A. O. Hunt, Miss M. Dawson vs. Mrs. W. F. Babb, Mrs. A. M. Heaman vs. Mrs. A. E. Morris, Mrs. Milton Jackson vs. Mrs. Walter E. Gunn, Miss Doris Massey vs. Miss Pope, Mrs. Cyrus Edy vs. Miss Helen Raymond, Miss L. Alley vs. Mrs. C. R. Collyer, Mrs. Eurville vs. Miss Pauline Fitzgerald, Mrs. A. E. Cooper vs. Mrs. Ross Johnston.

Mrs. Marshall Graydon and Mr. Greenhalgh were the winners of the foursomes played yesterday afternoon on the Hunt Club links. Fine weatheer marked the play, which was keen, owing to the large number of entries. Others playing were: Miss Helen Baker and Mr. J. Riddell against Mrs. George Little and Dr. W. Brown; Mrs. Ronald Harris and B. B. Manning against Mrs. Marshall Graydon and Mr. Greenhalgh; Mrs. Howard Higgins and Mr. Alex. Calder against Miss Jo Belton and Mr. Archie MacPherson; Mrs. C. H. Hill and Mr. Roy Cairncross against Mrs. James Baxter and Mr. Kenneth Greene; Mrs. B. B. Manning and Mr. V. S. Cronyn against Miss Audrey Farncombe and Mr. J. C. Anderson; Mrs. W. C. Falls and Mr. Mortimore Hunt against Mrs. Alex. Wright and Mr. Whittaker. The play for the Smart cup is progressing, and it is probable that the finals will be played about the middle of next week.

One of the delightful affairs of convocation week at Alma College was the reception given yesterday afternoon by Mrs. P. S. Dobson, wife of Dr. Dobson, principal of the school. The hostess, who received wearing a smart black lace gown, was assisted by Mrs. R. I. Warner, gowned in gray, and Mrs. Frank Griffiths, wearing a becoming summer frock, and Mrs. James H. Coyne, gowned in black lace with a white scarf. Garden flowers were arranged in the drawing-room and the tea table in the inner drawing-room was adorned with crimson peonies arranged in a silver bowl. Tea was poured out by Mrs. George Carrie and Mrs. H. Goode, and during the second hour Mrs. J. W. J. Andrew and Mrs. Hearld presided over the tea cups. Ushering to the tea-room were Mrs. George Kennedy, Mrs. J. D. Curtis, Mrs. Earl Curran, Mrs. Stanley Oliver and Mrs. J. H. Still. Among the young assistants in the tea-room were: Miss Carolyn Curtis, Miss Betty Andrew, Miss Winnifred Miller, Miss Katherine Dobson, Miss Frances Whitcombe, Miss Minota Weichel and Miss Mildred Walcock. During the afternoon an attractive program was presented, including violin numbers by Miss Nancy Poole, accompanied by Mrs. Holcombe; solos by Miss Melinda Brown, and brilliant piano numbers by Miss Dorcas Roe.

At home or on the road

DR. CALDWELL'S LAXATIVE **SYRUP PEPSIN**

Keeps him in good health

Clogged-Up? Here's Quick Aid

NEVER mind what you are using now for constipation. For all you know there is a better remedy! The next time you are clogged up try Dr. Caldwell's Laxative Syrup Pepsin, a laxative successfully used for 30 years, the largest selling liquid laxative in the world. Olive L. Purdy of West St. John, N. B., found Laxative Syrup Pepsin most beneficial, and J. W. Smith, 119 Strathcona Av. N., Hamilton, Ont., says it is the best remedy he has ever used. The list of successful users of Dr. Caldwell's Laxative Syrup Pepsin is naturally large as over 10 million bottles are sold annually.

Formula on Every Package

Get yourself a bottle at a drug store, the cost being less than a cent a dose. Take a spoonful at bed time for a few nights and we guarantee that the most chronic constipation will be relieved, or refund your money. A few doses in succession soon train the stomach muscles to act for themselves. Many, however, take it once a week and in that way keep the bowels regularly open. Dr. Caldwell's Laxative Syrup Pepsin, unlike harsh physics such as calomel, "candy cathartics," salt waters and powders, is a simple vegetable laxative composed of Egyptian senna and pepsin with tasty aromatics which are entirely harmless.

This Remedy Guaranteed

It has been accurately proven that a constipated person is only 75 per cent efficient. It slows you up; makes you dull and lazy. Take Laxative Syrup Pepsin the first day you do not have complete bowel movement. Take it, guaranteed, for constipation, torpid liver, dyspepsia, biliousness, sour stomach, headache, lack of appetite. A spoonful at the first sneeze or sniffle will kill a cold overnight. Half the ailments of winter start with constipation followed by a cold.

If You Want to Try It Free Before Buying

"Syrup Pepsin," 24 Caldwell Bldg., Toronto, Ont.

I need a good laxative and would like to prove what you say about Dr. Caldwell's Laxative Syrup Pepsin by actual test. Send me a free trial bottle. Address to

Name.....

Address.....

Not more than one free trial bottle to a family

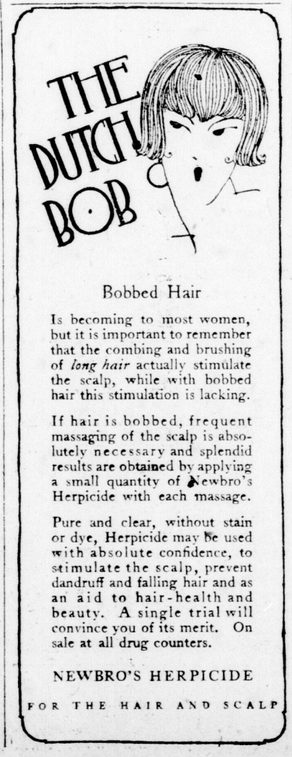

Bobbed Hair

Is becoming to most women, but it is important to remember that the combing and brushing of *long hair* actually stimulate the scalp, while with bobbed hair this stimulation is lacking.

If hair is bobbed, frequent massaging of the scalp is absolutely necessary and splendid results are obtained by applying a small quantity of Newbro's Herpicide with each massage.

Pure and clear, without stain or dye, Herpicide may be used with absolute confidence, to stimulate the scalp, prevent dandruff and falling hair and as an aid to hair-health and beauty. A single trial will convince you of its merit. On sale at all drug counters.

NEWBRO'S HERPICIDE

FOR THE HAIR AND SCALP

FABRICS FOR THE OUTDOOR SEASON

Voiles

These Voiles come in the season's very new colors, and the patterns are floral and Oriental. The weave is fine and the width 38 inches. All in all you couldn't find a better dress material at anywhere near the price we are asking, which is, per yard,

39c

Villette

Another of the season's new dress materials. It has a zephyr ground in self stripes and checks, with wide stripes of vari-colored ratine running through it. It is dyed with Duro Dyes, an absolutely fast coloring; 40 inches wide, per yard,

98c

Shower Voiles

This is one of the new fabrics for summer wear. It has a dropstitch stripe running through it and is of the loose open weave so popular this season. The color range is: pink, rose, gray, peach, lemon, green, navy and black. Special, per yard,

50c

Broadcloth

A fine English Broadcloth that is unexcelled for summer wear. It makes up perfectly and will give wonderful service. The color range is: mauve, gray, Flemish blue, rose and sand. The colors are absolutely fast and the width is 38 inches. This is a very special value at, per yard,

$1.00

CREPE MAROCAINE

In lightweight wash materials, this fabric leads the way in point of daintiness and service. It has all the softness of a crepe with the appearance and serviceability of a ratine. The color range: rose, white, peach, bronze, sand, gray and powder blue. Special, per yard **75c**

SPECIALS IN THE SILK DEPARTMENT

Canton Crepe of fine quality. This has a rich crepe finish and is a particularly good weight. It is one of the finest dress silks we have in stock. The width is 38 inches and there is a full color range. This is a real bargain as the regular price is $3.75. Special, per yard **$2.89**

Paillette Silks that regularly sold at $2.00 and $2.25. It's a good heavy silk dress fabric that will give wonderful service. It will neither cut nor crush. It has a high satin finish and will make up particularly well. There is a full color range. Special, per yard **$1.39**

R. J. YOUNG & CO.

THE BEST PLACE TO SHOP, AFTER ALL *LIMITED*

142 DUNDAS ST. 144 DUNDAS ST. 668 DUNDAS ST.

Strawberries are here!

—why not make the most delicious jam or jelly you ever tasted?

Take full advantage of the bounty of orchard and garden. You can now convert strawberries into perfect jam or jelly with but one minute's boiling, and you can preserve that fragrance and delicacy of fresh, fully-ripened fruit which disappears under long boiling.

You can now make jam or jelly with fruits that never would "jell"—the strawberry, pineapple, cherry, etc.

Certo, the jellying property of fruit, is the reason.

Certo is pure, concentrated pectin, the jelly making substance of fruits. It contains no gelatine nor preservative. The Certo process not only makes better and a greater variety of jams and jellies than the old process, but reduces cost per jar; no fruit juice is boiled away, and 50 per cent. more jam or jelly is obtained.

Use Certo with every fresh fruit available. Make a lot of jam and jelly this summer.

At your grocer's or send 40c direct to

Douglas Packing Co., Limited, Cobourg, Ont.

CERTO

Reg. Can. (*Surejell*) Pat. Office

99

Follow exactly the complete simple directions in the Certo Booklet of 73 recipes which goes with every bottle

Recipes

Strawberry Jam (CRUSHED)

CRUSH WELL about 2 quarts ripe berries in separate portions, so that each berry is mashed. This allows fruit to quickly absorb the sugar during the short boil. Measure 4 level cups crushed berries into large kettle, add 7 level cups sugar and mix well. Use hottest fire and stir constantly, before and while boiling. BOIL HARD FOR ONE MINUTE, remove from fire and stir in ½ bottle (scant ½ cup) Certo. From time jam is taken off fire allow to stand not over 5 minutes, by the clock, before pouring. In the meantime skim, and stir occasionally to cool slightly. Then pour quickly. If in open glasses paraffin at once. If in jars seal at once and invert for 10 minutes to sterilize the tops.

(Use same recipe for Raspberry, Blackberry, or Loganberry Jam.)

Strawberry Jam (WHOLE FRUIT)

See recipe in Certo booklet.

Strawberry - Pineapple Jam

CRUSH WELL about 1 quart ripe berries. Put pineapple through food cutter, or chop very fine. Measure 2 level cups of each into large kettle. Add 7 level cups sugar and mix well. Use hottest fire and stir constantly before and while boiling. BOIL HARD for ONE minute; remove from fire, and stir in ½ bottle (scant ½ cup) Certo. Skim and pour quickly.

Strawberry Jelly

CRUSH thoroughly 2½ to 3 quarts berries. Place fruit in cheese-cloth bag and squeeze out juice. Then drip juice through cotton flannel bag if a sparkling jelly is desired. Measure 3 cups of juice and 6½ level cups sugar into large kettle. Stir and bring to a boil. At once add 1 bottle Certo, stirring constantly, and bring again to a FULL BOIL for HALF minute. Remove from fire, let stand ONE minute, skim and pour quickly.

(Use same recipe for Raspberry, Blackberry or Loganberry Jelly.)

Certo is pure pectin extracted from fruits