PIRATES AND DOVES DIVIDE DOUBLE-HEADER AT BOSTON

Home Team Won the First in Blanking Match by 1 to 0, While Pittsburg Took Second by 5 to 3 Score—First Win of Season From Leaders.

NATIONAL LEAGUE.

Standing.

	Won.	Lost.	P. C.
Pittsburg	87	33	.725
Chicago	80	39	.672
New York	70	47	.598
Cincinnati	62	57	.521
Philadelphia	63	64	.496
St. Louis	50	71	.418
Brooklyn	42	77	.353
Boston	33	85	.280

Yesterday's Results.

Boston 1, Pittsburg 0. (First game)
Pittsburg 5, Boston 3 (Second game.)
St. Louis 5, New York 2
Brooklyn 3, Chicago 1.
Cincinnati 9, Philadelphia 3. (First game.)
Philadelphia 5, Cincinnati 3. (Second game.)

Today's Games.

Chicago at Brooklyn
Cincinnati at Philadelphia.
St. Louis at New York.

Boston, Sept. 2.—Boston won the first game of a double-header from Pittsburg, 1 to 0, and the visitors captured the second, 5 to 3. It was the first time this season the locals have won from Pittsburg. In the first contest, Curtiss held the visitors to five hits and his good support saved several runs.

Mattern was hit hard in the third inning of the second game, practically deciding it. Scores:

First Game.

Pittsburg.	A.B.	R.	H.	O.	A.	E.
Byrne, 3b.	4	0	0	1	4	0
Leach, c. f.	4	0	0	1	0	0
Clarke, l. f.	3	0	0	1	0	0
Wagner, s.s.	2	0	1	0	3	0
Miller, 2b.	3	0	0	1	4	1
Abstein, 1b.	4	0	2	14	1	0
Wilson, r. f.	4	0	1	3	0	0
Gibson, c.	2	0	0	3	0	0
Adams, p.	2	0	0	0	3	0
*Hyatt	1	0	1	0	0	0
Camnitz, p.	0	0	0	0	0	0
Totals	29	0	5	24	15	1

Boston.	A.B.	R.	H.	O.	A.	E.
Thomas, l. f.	4	0	0	1	0	0
Becker, r. f.	4	0	1	1	0	0
Shean, 2b.	4	0	1	2	2	0
Beaumont, c. f.	2	0	0	0	1	0
Getz, 3b.	2	1	1	3	5	0
Autrey, 1b.	3	0	0	14	0	0
Graham, c.	3	0	2	4	1	0
Coffey, s.s.	3	0	0	2	4	0
Curtiss, p.	3	0	0	0	2	0
Totals	28	1	5	27	15	0

*Batted for Adams in eighth.

Pittsburg 0 0 0 0 0 0 0 0 0—0
Boston 0 0 0 1 0 0 0 0 *—1

Two-base hit, Abstein; hits, off Adams 5 in 7; sacrifice hits, Miller, Getz, Beaumont; left on bases, Pittsburg 7, Boston 5; first base on balls, off Curtiss 4; first base on errors, Boston 1; struck out, by Curtiss 4, by Adams 3; time, 1:30; umpire, Klem.

Second Game.

Pittsburg.	A.B.	R.	H.	O.	A.	E.
Bryne, 3b.	4	1	0	0	2	0
Leach, c. f.	5	1	1	2	1	0
Clarke, l. f.	4	2	1	1	0	0
Wagner, s.s.	4	0	2	1	6	1
Miller, 2b.	4	0	1	7	7	1
Abstein, 1b.	3	0	0	13	1	0
Wilson, r. f.	4	0	0	2	0	0
Gibson, c.	4	1	2	1	1	0
Phillippi, p.	1	0	0	0	1	0
*Hyatt	1	0	1	0	0	0
Camnitz, p.	1	0	0	0	0	0
Totals	35	5	8	27	19	2

Boston.	A.B.	R.	H.	O.	A.	E.
Thomas, l. f.	4	0	0	2	0	1
Becker, r. f.	3	0	0	1	1	0
Shean, 2b.	4	1	0	3	2	1
Beaumont, c. f.	3	1	1	4	0	1
Getz, 3b.	4	0	2	0	2	1
Autrey, 1b.	3	0	0	8	1	0
Shaw, c.	3	0	2	7	1	0
Coffey, s.s.	3	1	0	2	4	0
Mattern, p.	1	0	0	0	0	0
Richie, p.	2	0	1	0	0	0
Totals	30	3	6	27	11	4

Pittsburg 1 0 4 0 0 0 0 0 0—5
Boston 1 0 0 1 1 0 0 0 0—3

Two-base hits, Leach, Clarke, Miller, Beaumont, Shaw; hits, off Mattern 4 in 2 1-3, off Richie 4 in 6 2-3, off Phillippi 5 in 5, off Camnitz 1 in 4; sacrifice hit, Phillippi; sacrifice fly, Autrey; stolen base, Shean; double plays, Wagner, Miller and Abstein, Miller and Abstein; left on bases, Pittsburg 7, Boston 3; first base on balls, off Mattern 1, off Phillippi 2, off Richie 2; first base on errors, Boston 2, Pittsburg 3; struck out, by Mattern 1, by Richie 2, by Camnitz 1; wild pitch, Camnitz; time, 1:34; umpire, Klem.

BROOKLYN PUTS CRIMP IN THE CUBS' CHANCES

Myers, the New Superba Outfielder, Was the Hero of the Outfit, His Hits Driving in All Runs.

Brooklyn, Sept. 2.—Brooklyn turned the tables on Chicago today, winning a hotly-contested game, 3 to 1. Rucker had the visitors guessing and allowed only four hits, while the locals found the two Chicago pitchers for ten. Meyers, the new Brooklyn outfielder, was the hero of the day, his hits driving in all three runs for his team. Rucker struck out Needham and Schulte with men on second and third in the eighth. Score:

Chicago.	A.B.	R.	H.	O.	A.	E.
Evers, 2b.	3	0	1	0	2	0
Stanley, l. f.	3	0	1	1	1	0
*Needham	1	0	0	0	0	0
Kane, l. f.	0	0	0	0	0	0
Schulte, r. f.	4	0	0	1	1	0
Chance, 1b.	4	1	1	13	0	0
Steinfeldt, 3b.	4	0	0	3	1	0
Hoffman, c. f.	3	0	0	1	0	0
Tinker, s. s.	2	0	0	2	5	0
Archer, c.	3	0	0	3	3	0
Reulbach, p.	2	0	0	0	2	1
**Zimmerman	1	0	1	0	0	0
Higginbotham, p.	0	0	0	0	0	0
Totals	30	1	4	24	15	1

Brooklyn.	A.B.	R.	H.	O.	A.	E.
Burch, c. f.	4	1	1	3	0	0
Clement, 1b.	3	2	3	2	0	0
Lennox, 3b.	3	0	1	1	3	0
Meyers, r. f.	4	0	2	3	0	0
Jordan, 1b.	3	0	0	9	0	0
Hummell, 2b.	3	0	1	0	1	0
McMillan, s. s.	4	0	0	2	3	1
Bergen, c.	3	0	1	7	2	0
Rucker, p.	3	0	1	0	1	0
Totals	30	3	10	27	10	1

*Batted for Stanley in eighth.
**Batted for Reulbach in eighth.

Chicago 0 0 0 0 1 0 0 0 0—1
Brooklyn 2 0 0 0 0 0 0 1 *—3

Two-base hits, Stanley, Chance, Clement, Rucker; three-base hit, Hummell; hits, off Reulbach 8 in 1 inning; sacrifice fly, Hoffman; sacrifice hit, Lennox; stolen bases, Evers, Chance, McMillan; left on bases, Chicago 5, Brooklyn 7; first base on balls, off Reulbach 1, off Rucker 2, off Higginbotham 2; first base on errors, Chicago 1, Brooklyn 1; struck out, by Rucker 6, by Reulbach 4; time, 1:50; umpires, Rigler and Johnstone.

ST. LOUIS CARDINALS BEAT THE GIANTS 5 TO 2

Marquard Struck Out Eleven Men in Seven Innings, But His Support Was Very Poor.

New York, Sept. 2.—Marquard struck out 11 men in seven innings today, but his support was so poor that in this time St. Louis made five runs, which was enough to win from New York. St. Louis' victory was its first after nine straight defeats. Beebe relieved Raleigh in the sixth after New York had scored twice, and stopped the locals' run getting. Score:

St. Louis.	A.B.	R.	H.	O.	A.	E.
Barbeau, 3b.	1	1	0	0	0	0
Mowrey, 3b.	2	0	0	0	1	0
Ellis, l. f.	4	0	0	3	0	0
Phelps, c.	3	1	1	5	0	0
Konetchy, 1b.	2	1	1	8	0	0
Evans, r. f.	4	1	1	2	0	1
Delehanty, c. f.	4	1	0	6	0	0
Bresnahan, 2b.	4	0	1	2	4	0
Storke, s. s.	4	0	1	1	2	1
Raleigh, p.	2	0	0	0	0	0
Beebe, p.	1	0	0	0	0	0
Totals	31	5	5	27	7	2

New York.	A.B.	R.	H.	O.	A.	E.
Doyle, 2b.	3	0	0	3	0	2
Seymour, c. f.	4	1	0	1	0	1
Herzog, l. f.	4	1	1	1	0	0
Murray, r. f.	3	0	2	1	0	1
Schafer, 3b.	3	0	0	0	2	0
Bridwell, s. s.	3	0	0	1	1	1
Merkle, 1b.	4	0	0	6	0	0
Myers, c.	2	0	1	14	3	0
*O'Hara	0	0	0	0	0	0
Marquard, p.	2	0	0	0	1	0
**Devore	1	0	0	0	0	0
Crandall, p.	0	0	0	0	1	0
***Snodgrass	1	0	0	0	0	0
Totals	30	2	4	27	8	5

*Ran for Myers in ninth.
**Batted for Marquard in seventh.
***Batted for Crandall in ninth.

St. Louis 2 0 0 0 0 3 0 0 0—5
New York 0 0 0 0 0 0 2 0 0—2

Two-base hits, Herzog, Murray; sacrifice hit, Phelps; stolen bases, Evans, Bresnahan, Bridwell, O'Hara 2; left on bases, St. Louis 4, New York 9; first base on errors, St. Louis 2, New York 2; double plays, Storke, Bresnahan and Konetchy, Bresnahan and Konetchy; struck out, by Marquard 11, by Beebe 2; bases on balls, off Marquard 3, off Raleigh 3; hits, off Raleigh 3 in 5 1-3 innings, off Beebe 3 in 1 2-3, off Marquard 5 in 7, off Crandall 0 in 2; time, 2:05; umpire, Emslie.

PHILADELPHIA SPLIT EVEN WITH CINCINNATI

Reds Won the First by 9 to 3, While the Phillies Got the Next by Score of 5 to 3.

Philadelphia, Sept. 2. — Philadelphia and Cincinnati split even in a double-header here this afternoon, the visitors winning the first game and the home team the second. Scores:

First Game.

Philadelphia.	A.B.	R.	H.	O.	A.	E.
Grant, 3b	5	0	0	0	1	0
Deininger, c. f.	5	1	2	1	0	0
Titus, r. f.	5	0	2	3	0	0
Magee, l. f.	5	0	2	4	1	0
Bransfield, 1b	4	0	0	8	2	1
Ward, 2b	3	1	1	1	4	1
Doolan, s. s.	2	0	0	4	3	2
Dooin, c.	4	1	2	6	3	0
Corridon, p	2	0	2	0	1	0
Sparks, p	1	0	0	0	1	0
Foxen, p	0	0	0	0	1	0
*Martel	1	0	0	0	0	0
Totals	37	3	11	27	17	4

Cincinnati.	A.B.	R.	H.	O.	A.	E.
Bescher, l. f.	6	2	4	2	1	0
Paskert, c. f.	3	1	0	2	0	0
Hoblitzel, 1b	5	1	2	9	1	0
Mitchell, r. f.	2	0	0	5	0	0
Egan, 2b	4	1	1	1	2	0
Lobert, 3b	3	0	1	2	2	0
Downey, s. s.	4	2	2	2	5	1
Hoberer, c	5	1	1	4	1	0
Spade, p	4	1	1	0	0	0
Totals	36	9	12	27	12	1

Philadelphia 1 2 0 0 0 0 0 0 0—3
Cincinnati 1 0 0 1 0 4 0 3 0—9

Two-base hits, Bescher, Downey, Hoberer; hits, off Corridon, 6 in 5, and none out in sixth, off Sparks 5 in 3, off Foxen 1 in 1; sacrifice hits, Doolan, Paskert, Mitchell; sacrifice flies, Mitchell, Lobert; stolen bases, Mitchell, Dooin, Grant, Magee 2, Hoblitzel 2, Egan; left on bases, Philadelphia 10, Cincinnati 11; first base on balls, off Corridon 5, off Spade 2, off Sparks 2; first base on errors, Philadelphia 1, Cincinnati 4; struck out, by Corridon 2, by Spade 1, by Sparks 1; wild pitch, Spade; time, 2:20; umpires, O'Day and Kane.

Second Game.

Philadelphia.	A.B.	R.	H.	O.	A.	E.
Grant, 3b	5	0	1	2	0	0
Deininger, c. f.	4	2	3	1	0	0
Titus, r. f.	4	1	2	0	0	0
Magee, l. f.	2	0	0	2	1	0
Ward, 2b	3	2	1	0	2	0
Doolan, s. s.	3	0	1	3	2	0
Dooin, c	4	0	0	9	2	0
Moore, p	2	0	0	0	2	0
Totals	31	5	9	27	9	0

Continued on Page Six.

Smallman & Ingram, Limited. | WEATHER PROBS: FAIR AND WARM. | **Smallman & Ingram, Limited.**

OUR MEN'S STORE WILL OPEN TOMORROW on RICHMOND ST.

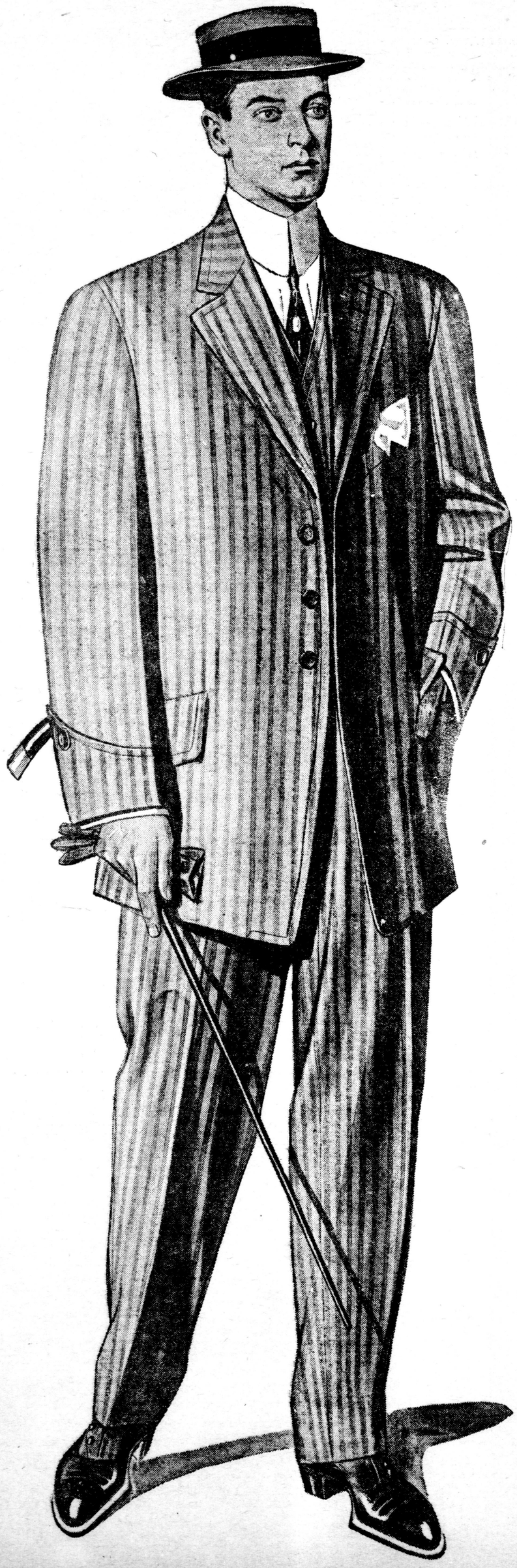

Our new building, as it is today, A MONUMENT TO LONDON LABOR and a credit to the workmen whose skill and courage have achieved so splendid a result, stands as evidence of the progress of our thirty-two years in merchandising, built on the foundation stones of COURTESY, INTEGRRITY, TRUTHFULNESS, LIBERALITY and VALUE-GIVING.

For thirty-two years this has been a ladies' store almost exclusively, and will still be a ladies' store on a much larger scale, but not exclusively—it will be

A MEN'S STORE TOO—one day old tomorrow night. Watch the progress of this infant. Progress goes hand in hand with knowledge, and is inspired by wise judgment taken from past experience, IMPELLED BY ENERGY.

For our men's store our business methods will not be altered, and we will commence to build tomorrow with the same stones for the foundation that have supported this business in the past — COURTESY, INTEGRITY, TRUTHFULNESS, LIBERALITY and VALUE-GIVING.

New Department New Goods

Every garment or article of furnishings is new fall goods. No leftovers; no summer stocks to clear.

Men's Suits
Boys' Suits
Overcoats
Collars Cuffs
Neckties
Hats Caps
Suspenders
Shirts Socks
and Underwear

49c and 75c Shirts

Our special opener in furnishings will be Men's and Boys' Negligee Shirts, sizes 12 to 17, in light and dark colors; also neat black and white patterns; two extra special lines, each .....49¢ and 75¢

For the Young Man Who Likes Good Clothes and Appreciates Correct Styles

A special offering of Plain and Fancy Worsteds and neat Tweed effects. Correct 1909-10 fall and winter models. We will be pleased to show you these at our special price, per suit $12.00

150 Men's Suits to Mark the Opening of This Department at Prices Marvellously Low

These are principally three-button, single-breasted, cut in the latest fall styles by one of our best Canadian makers; well-trimmed and finished; in Tweeds, Navy and Black Serge, Clay and Fancy Worsteds. Take your pick from these prices, per suit,

$2.95, $5.00, $7.00, $8.75 and **$10.00.**

We will tell you more about these when you see them.

For the Boys---A Great Range of Clothing

Blue Serge Knickers, 4 to 11 years, pair ..... 25¢
Tweed Knickers, 4 to 16 years, pair ..... 42¢
With double seat and knees, 4 to 16 years, pair .....65¢
Smallman & Ingram Special, with double seat and knees, 4 to 16 years, pair ..... 75¢ and 85¢
Two-piece Suits, 5 to 11 years, plain or bloomer Knickers, per suit ..... $3.00 to $7.00
Two-piece Suits, 7 to 15 years, Bloomer Knickers; cap to match; per suit ..... $5.00 to $10.00
Three-piece Suits, 11 to 16 years, Single or Double-Breasted Tweeds and Worsteds; per suit ..... $4.00 to $10.00

Special Attention to Boys' Clothing

As a rule it's the mothers who look after the boys' clothes. This has always been a mothers' store. For many years you have been bringing the girls here for their clothing; now we are going to help you clothe the boys, too. Bring them along. Our Boys' Suits are the product of the best makers, and when you buy from us you know it is just as pleasant to return the article and have your money refunded as it is to make a purchase. Our motto always has been, is now, and always will be: "SATISFACTION."

See our Boys' Bloomer Knicker Suits.

SMALLMAN & INGRAM LIMITED

Dundas and Richmond Streets