

# FROM FORT CHURCHILL TO WINNIPEG

RARE PHOTOGRAPHS OF A WONDERFUL OVERLAND TRIP BY A WHITE FAMILY



How Mr. and Mrs. Beech, with their Son and a Guide, travelled from Fort Churchill to Winnipeg. The speck in the distance is the Guide, then Mr. Beech's Dog Team and finally Mrs. Beech in a caroler Photographs by the Son, Mr. Carl E. Beech.



Grave of Eskimo Tom who accompanied Mr. Beech to civilization and back, but was soon afterwards taken ill. The body is covered with stones, and the man's gun and other weapons are left beside him

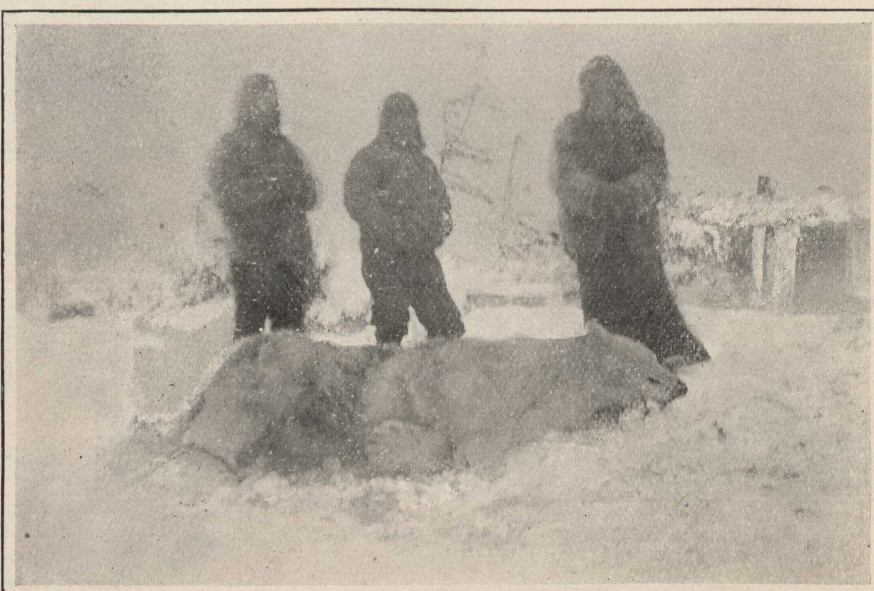

This bear was shot at 12.15 a.m. Nov. 9, 1907 twenty yards from the shack shown in the background. The photograph was taken immediately, Mrs. Beech dressing and coming out to pose with the two Eskimos



Eskimo Women Moving Camp. They bear loads which a white man can scarcely lift

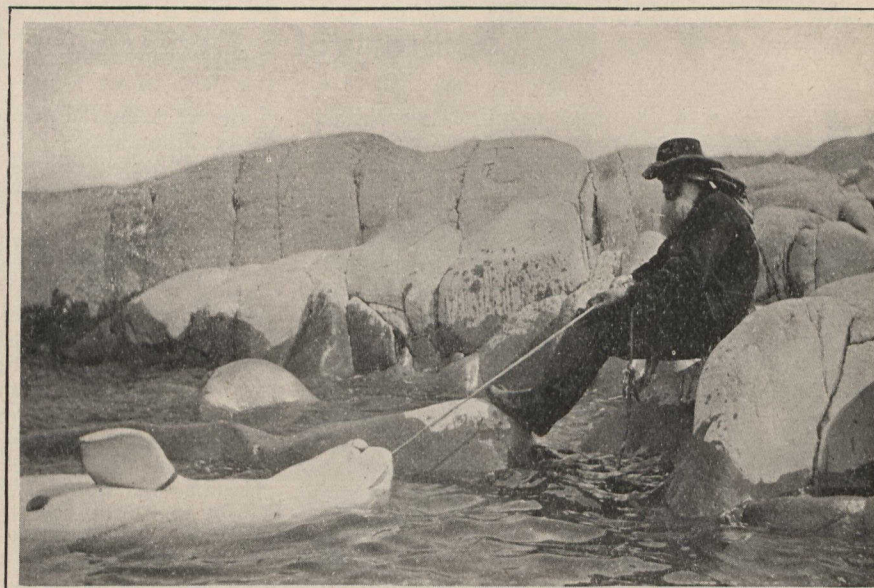

Mr. Beech holding white whale, which he had shot, on sealskin line. The bullet hole shows in the throat

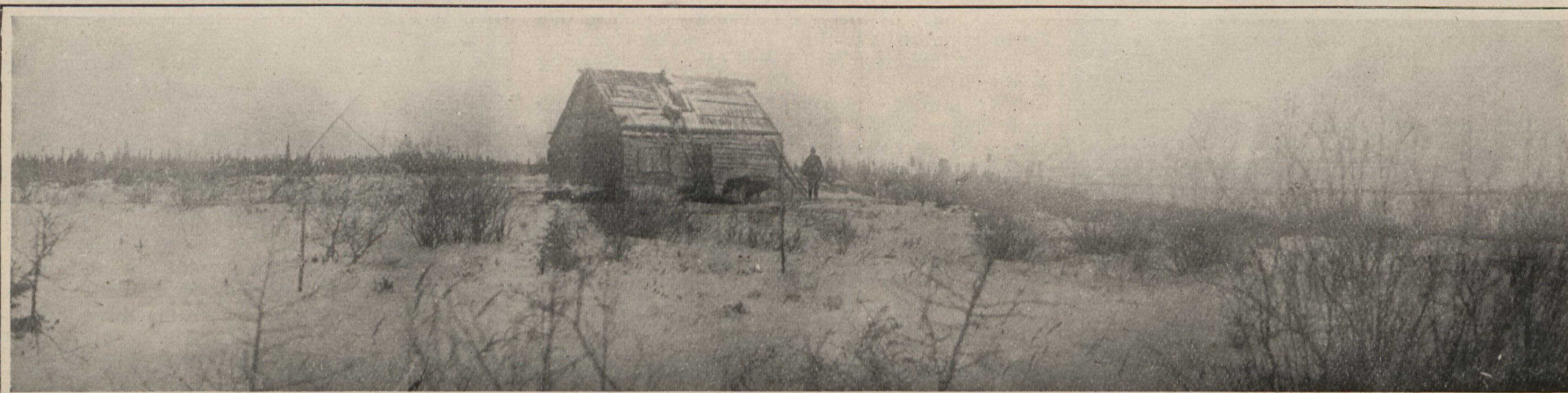

This is the House on the Great Nelson River where Mr. and Mrs. Beech were delayed 23 days waiting for the River to Freeze over, December 18th to January 10th.