MC 2035 POOR DOCUMENT

MOUNTED RIFLES TO AMHERST ON FRIDAY

Shamrocks For Every Man of The 26th Sent by Mrs. J. L. McAvity

The departure of the 6th Royal Canadian Mounted Rifles for Amherst for mobilization was scheduled this morning for Friday at 10 a.m. on a special train.

For the Railway Corps.

Recruiting still continues brisk in St. John for the Canadian Railway Construction Corps with many experienced men volunteering. A squad arrived in the city today to aid in the local arrangements for mobilizing. Many more than the 500 necessary have applied. In Montreal about thirty men are awaiting transportation to St. John, while some 200 experienced men have made application to be enrolled.

Tipperary Emblems.

When the 26th Battalion lined up for a route march this morning every man displayed a bit of shamrock in his cap, from the colonel to the youngest drummer boy in the unit. The shamrock was a complimentary remembrance from Mrs. McAvity, wife of Lieut.-Col. J. L. McAvity, officer commanding, and was greatly appreciated by all. The battalion went out on a route march early this morning and will return to barracks this afternoon.

Recruiting.

Another day has passed with only three or four volunteers. Very few men are offering from St. John, and little stimulus has been given throughout the country districts. Until more definite orders are received as regards the point of muster, appointment of officers, and other details in connection with the new battalion little is expected to be done towards completing the rolls.

Military Funeral.

In recognition of his having been a soldier of the king, and having been a member of the forces in South Africa as well as joining the 26th Battalion, the members of "B" Company of that unit will attend the funeral of John Casey, which will be with military honors.

Atfer Missing Men.

Orders have been sent from St. John by Lieut. J. A. Leger of the 26th, to the Moncton police to detain two men from that city who had overstayed their leave. Search failed to locate them there.

CHAS. W. SHAMPER DEAD AT AGE OF 91

The death of an old and highly esteemed resident of St. John occurred today in the person of Charles W. Shamper, aged ninety-one years, following a brief illness. He had been in good health until Saturday when he sustained a stroke of paralysis which caused his death. Mr. Shamper was very well known about St. John where he had resided all his life. He was for some fifteen years engaged with the late S. R. Foster in a tack manufacturing business, and later took up the work of boat building. He was of a genial personality and had a great number of friends.

Two daughters and one son survive. The son is C. A. Shamper of the Western Union Telegraph Co., while Mrs. J. C. Leonard, postmistress at West St. John, and Mrs. John Dixon of Hutton, Alta., are the daughters. The funeral will be held on Friday at 2.30 from the residence of his granddaughter, Mrs. K. Copeman, 15 Dufferin row, west St. John.

MORE THAN ENOUGH FOR ALL, THERE MAY BE ANOTHER FRENCH CANADIAN BATTALION

Montreal, March 17—Orders to stop recruiting for the 41st French-Canadian Battalion have been issued, as about 500 more than the strength of a battalion are enrolled. An effort is being made to secure authorization to recruit another French-Canadian battalion.

SALE OF WATERPROOFS, BLOUSES, ETC

Economical buyers will be interested in a sale of ladies' waterproofs, blouses, sample suits and coats now going on at Dowling Bros.' Many of them are at half price and some a little less. Ladies' waterproofs $3.90, children's waterproofs $2.50, blouses in values up to $2.50 for $1. Another lot of blouses at 39c.

The youngest member of the Canadian contingent now fighting in France is Hector Nichols of Edmonton, who is only fourteen. He is a bugler. He smuggled himself on a transport with the Canadians.

The Mendelssohn Piano Co's factory in Toronto was practically destroyed by fire today.

Bombardment of Smyrna was resumed today.

LOCAL NEWS

MCUCH OBILGED

The Times acknowledges with thanks the gift of dainty pots of shamrock from Scovil Brothers, Limited, Oak Hall.

Reliable shoes for less money at Wiezel's Cash Stores, Union street.

Sound, round cordwood, $1.75.—George Dick, No. 46 Britain street. 'Phone 1116. t.f.

FOUR SEASONS SUPPER

Thursday evening, Congregational church, something new—a four seasons supper, with good musical programme. Admission 15c.

For bargains in dress goods, call at Bassen's, 207 Union street, Opera Block.

"After Her Millions" and Kalem feature "The Man in the Vault" at the Gem today.

Evangelist McPherson's third week at Douglas Avenue Christian Church. The interest is steadily increasing. Everyone welcome. 3—20

Come and have a good skate at the Vic. tonight; excellent ice and twelve good bands.

THANKS

The children of the Free Kindergarten of Waterloo street were on an excursion this morning with their teachers and on their returning up King street, they were met by Charles Jones who treated all hands to ice cream in Ross' drug store. For his kindness the teachers wish to return thanks.

LADIES' SUITS

Try Johnson, 40 Dock street, for your Easter suit; new styles from $10 to $25. We also make suits to order; those new blouses have arrived. F. H. Johnson, 40 Dock street. 3—18

OLD HOMESTEAD POTATO FLOUR

Call at Dearborn & Co.'s, Prince William street, and get a free sample. 3—23

ACCIDENT

Friends of Mrs. William Hutchinson of Duke street, will regret to learn that she sustained painful injuries yesterday in a fall into a hole in West St. John. The hole was between the sidewalk and one of the sheds.

See "After Her Millions," great three-part comedy, Gem today.

Look, look, look for 339. 3—19

GIRLS' DRESSES

In sizes to fit from six to fourteen years, only $2.98; cotton dresses to fit from three to 12 years, from 49c. to $2.50; girls' coats for spring, to fit from four to fourteen years, from $2.98 to $6.50. They are extra special values for the money. You can see them at Charlotte street, Wilcox's, corner Union. 3-19.

LILY LAKE

There is excellent skating on Lily Lake. In the portion reserved for this sport the ice is fourteen inches thick, and the indications are that there will be good skating until April. Ice has been making in the lake, and is now six inches thick at the place where the horses recently went through.

LADIES' SUITS

Try Johnson, 40 Dock street, for your Easter suit; new styles from $10 to $25. We also make suits to order; those new blouses have arrived. F. H. Johnson, 40 Dock street. 3—18

Billie Ritchie, famous comedian, is "After Her Millions" at the Gem today—one long hearty roar.

THE MOST BEAUTIFUL SHOES

The new gaiter boots for women, very handsome, $2.48 to $4.35—At Wiezel's Cash Stores, Union street.

We have a large assortment of prints and ginghams at 8c. and 10c. yard, at Bassen's, 207 Union street.

WHY IS IT

That Wilcox's men's clothing is so much better than you can get in other stores for the money? Their $12, $15 and $18 suits equal any suit made to order at $20 or $25. It's easily explained. They believe in quick sales and small profits, and you can prove that for yourself if you call at Charlotte street, corner Union. 3—19.

It required 115,000 bottles, many of them filled several times to supply the demand for "BLUE RIBBON" drinks last year, and the business is continually growing.

Watch what will happen 339. 3—19

WOULD APPRECIATE IT

Will the two gentlemen who so kindly helped a woman who had injured herself in Carleton on Tuesday telephone Main 1382?

BURIED TODAY

The funeral of Mrs. Archibald Green took place this afternoon from the Mission church, Paradise row, following burial services conducted by Rev. H. A. Collins. Interment took place in Cedar Hill.

The funeral of Miss Mary Jane Pearson took place this morning from the Union station upon the arrival of the Boston train. Interment took place in Fernhill.

The funeral of James F. Warnock, infant child of Mr. and Mrs. John Warnock, West St. John, took place this afternoon. Burial services were conducted by Rev. G. F. Scovil and interment took place in Cedar Hill.

Something extra special for dinner on Thursday at the Grand Union Cafe, Mill street.

SILK DRESSES

Great bargains in ladies' silk dresses at Wilcox's. They are selling $12 dresses for $8, and $9.50 dresses for $6.98—At Charlotte street, corner Union. 3-19.

OPEN TO THE PUBLIC

The Valcartier Chapter, the Daughters of the Empire, will give refreshments this evening until 11 o'clock in the Brown Betty Tea Rooms.

TO OVERCOME DIFFICULTIES

It's been a hard winter for most of us but when Easter comes around people are generally in want of a new suit of clothes. Many of you want new suits. By calling on Brager's, the cash and credit house, where we supply ladies' or gents' custom or ready made to wear suits at $1 per week you can always overcome this difficulty and be dressed well—185-187 Union street. Store open evenings.

Come and have a good skate at the Vic. tonight; excellent ice and twelve good bands.

5,000 yards of plain grey shaker flannel, regular 12c. yard for 9c. at Bassen's, 207 Union street, Opera Block.

EVANGELISTIC

There was a larger attendance to hear Mr. Matheson in St. Matthew's church last evening that at any previous meeting. His text was "He that keepeth My commandments, he it is that loveth Me." The speaker agreed that it was difficult to observe such commands as "If a man smite thee on one cheek turn to him the other; if he compel thee to go with him one mile go with him twain." But the world had never proved the commands of Jesus to be impracticable. The speaker himself had never tried to observe these commands in the spirit without receiving a hundredfold blessing, and the wise men will not lightly push aside as impracticable the commands of One whose life and teachings have completely rewrought civilization.

COMMANDER OF THE MONGOLIAN KILLED ON SHIP IN HALIFAX

Halifax, N. S., March 17—J. W. Hatherly, commander of the Allan Liner Mongolian, was instantly killed and Mr. Trunbull, foreman at the dry dock narrowly escaped this morning. Captain Hatherly was in the forehold of the ship which was undergoing repairs. Foreman Turnbull was standing close to him. The wire hoist was being raised from the hold when a strong back fell. It struck the captain on the head and he died twenty minutes later.

He was struck on the back of the head and a strong back also grazed the shoulder and leg of Foreman Turnbull.

Captain Hatherly was one of the most popular and oldest commanders running to this port in the service of the Allan Line. He was in that service for fifteen years. His wife and three children reside in Glasgow. He was born in Portsmouth and was forty-eight years of age.

PERSONALS

Alfred Porter returned to the city last night on the steamer Corsican after a six months' stay in England.

I. B. Merriman, superintendent with the C. P. R. at Brownville Junction for District No. 1, came to the city today.

F. J. G. Knowlton returned today from Fredericton.

J. Royden Thomson came to the city today from Winnipeg.

Mr. and Mrs. Hugh Mackay came home today from Ottawa.

Hon. C. W. Robinson passed through the city at noon today on his way home from Fredericton to Moncton.

C. P. Cowles, of New York, arrived in the city last evening and left for Salmon River this morning.

Mr. and Mrs. J. S. Neill, of Fredericton, are in the city today.

THIRD RECRUITED; NOW FOR FOURTH CONTINGENT

Ottawa, March 17.—The third overseas contingent is now completely recruited and equipped for service and orders are being sent out by the militia department for reinforcements which will be in the nature of a fourth contingent. The enlistment will be directed from the divisional centres.

SUNBURY SOLDIER GETS COMMISSION

Fredericton, N. B., March 17—A. Gordon Brander of Burton who went to England with the 12th Battalion has been granted a commission as lieutenant in the 9th Battalion, Gloucester Regiment.

George W. Fowler, M. P., is here today conferring with Harry W. Woods.

LECTURE ON INDIA

Miss Mabel Archibald, a returned missionary from India, delivered an interesting lecture in the Waterloo street Baptist church last evening. She was in the costume of an Indian princess.

DEATHS

SHAMPER—In this city on the 17th instant, Charles W. Shamper, aged 91 years, leaving one son and two daughters to mourn.

Funeral on Friday at 2.30 p.m. from 15 Dufferin Row, West End. Friends invited to attend.

TERRIS—In this city, on the 18th inst., Otty Vincent, youngest son of J. J. and Ellen Terris, aged six years, leaving besides his parents, four sisters and one brother.

Funeral from his parents' residence, 51 City road, Thursday at 2.30. Friends invited to attend.

O'NEIL—In this city, on the 16th inst., Matthew O'Neil, aged 70, leaving his wife, one brother and one sister to mourn.

Funeral tomorrow at 2.30 from his residence, 107 St. David street, to the Cathedral.

SPRAGUE—At his residence, 66 Adelaide street on the 16th inst., after a lengthy illness, Edward Mayes Sprague, aged 78 years, leaving a loving wife and daughter to mourn.

Funeral Thursday the 18th inst., from his late residence. Service at 2.30 o'clock.

ERIN'S SONS OBSERVE DAY OF PATRON SAINT

(Continued from page 1.)

In St. Peter's church high mass was celebrated by Rev. Simon Grogan, C. SS. R. An excellent sermon, dealing with the life of St. Patrick, was delivered by Rev. E. Walsh, C. SS. R.

St. Peter's Y. M. A.

The musical entertainment presented in St. Peter's Hall, Elm street, last evening under the auspices of St. Peter's Y. M. A. was a marked success and was enjoyed by a large and enthusiastic audience. The vocal and instrumental selections were thoroughly enjoyed. The operetta entitled "The Jolly Farmers" was a feature and the participants made a creditable showing, A camping scene in New Brunswick woods, was interesting and the four young men who sang solos and quartettes received plaudits from the appreciative audience. The entertainment, which will be repeated this evening, is for the benefit of the orphans. The programme was as follows:

Part I.

Selection—St. Peter's Orchestra.
Irish Songs and. Marches—Girls of St. Peter's School.
Solo—"Tipperary,", Master Tom McGarrigle.
Quartette—F. McGarrigle, A. Moore, C. Moore and J. Moore.
Violin Duet—Ray Hansen and Maunsell O'Neill.
Solo—M. T. Morris.
Reading—S. C. Hurley.
Sword Drill—Boys of St. Peter's School.
Duet—Misses Gilbert.
Japanese Trio—Misses McCormick, Dever, McGinley.

Part II.

Selection—Orchestra.
Operetta—"Jollie Farmers," in 4 Acts. (Under direction of Miss Alicia McCaron.)

Cast of Characters

Mr. Happyway—Andrew Moore.
Mr. Workwell—Gerard McGovern. . . . .
Mr. Raykit—Edward Cosgrove.
Mr. Mose Pitcher—Cyril Moore.
Pat Murphy—Joseph O'Connor.
Johnny, the Chore Boy—Frank McGarrigle.
Mrs. Happyway—Julia O'Brien.
Miss Duster—Marion Dever.
Maid Duster—Marion Dever.
Maid Anne—Josephine Mullin.
Ella and Charley, Children of Mr. Happyway—Annie McGarrigle and Paul Moore.

Part III.

Selection—Orchestra.
Solo—Miss Nellie Coholan.
Doll Nurse Drill—Little Girls of St. Peter's School.
Step Dance—C. McFadden.
Quartette—F. McGarrigle, A. Moore, C. Moore and J. Moore.
Scene in the New Brunswick Woods—Frank DeGrasse, Guy Hansen, Edward O'Hara, Frank O'Donnell.
Irish Song and March—Girls of St. Peter's School.
Selection—Orchestra.
God Save the King

The accompanists were Miss Alicia McCarron, Miss Mae Mullin and Mrs. A. McMullin.

St. Patrick's Hall

A large number of people gathered in St. Patrick's Hall, West St. John, last evening to witness the drama, "The Red Rosette," presented by the St. Patrick's Dramatic Club. The performance was a great success, and the acting of the participants won the favorable comment of the large and appreciative audience.

The cast of characters was:
Major Philander Braggs, Fred J. Joyce
Miss Ophelia Skidder, Miss S. Murphy
Lieut. Philip Manley.....Walter Ring
Clare Brooks.....Miss L. O'Reilly
Robt. Ruthvan.....Timothy Foley
Dandy Davis.....Edward Morrissey
Tom Scott.....Harold Keleher
Pop Bowley.....J. O'D. Morrissey
Kitty Bowley.....Miss Mollie Tobin

A reading was given by S. C. Hurley and Irish airs by a chorus of school girls. The pianist was Mrs. C. O. Morris; property manager, Sydney Haley; stage manager, Wm. Tobin, and manager, Fred J. Joyce.

Parade in Charlottetown

Charlottetown, P. E. I., March 17 — There was a big turnout of members of A. O. H. and B. I. S. in a St. Patrick's parade today. The weather was ideal.

In New York

New York, March 17—More than 15,000 men planned to take part in the St. Patrick's day parade here today. Two companies of cadets from Montreal, half a regiment of Irishmen from the west in ancient uniforms, and a company of girls dressed in white and wearing wide green sashes, besides various military organizations were to participate.

The Best Quality at a Reasonable Price

Watches For Business Girls

Accuracy is the first consideration in the watch a business woman carries—and a Decimal or Waltham watch can be depended absolutely for accuracy.

Decimal movements are made in Switzerland, in one of the finest watch factories in the world.

Sharpe sells models for women in these superior watches, offering a wide range of choice in both solid gold and gold filled cases, at decidedly attractive prices.

You'll enjoy seeing our watch display and are sure to find here a watch which will delight you in appearance at a price you can afford to pay. Your watch money cannot buy greater watch value elsewhere.

L. L. Sharpe & Son
Jewelers and Opticians
21 King Street, St. John, N. B.

HOUSE-KEEPERS, ATTENTION!!

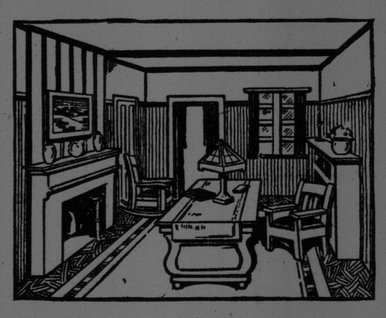

Have You Thought Yet Where To Buy Your SPRING FURNITURE?

Whatever stores you visit, don't forget to look through our beautiful show-rooms. It will pay you. Everything is there, and at the most moderate prices.

Should you not want delivery until later, we will store yur purchases free until required.

Don't Wait For The Spring Rush--Come Now

J. MARCUS 30 Dock Street Store Open Evenings

TORONTO BANKS SHUT DOWN ON "KITING"

Toronto, Ont., March 17—The banks in Toronto have united in inaugurating a campaign to afford themselves and their customers better protection against dishonest business tactics and commercial sharp practices. They have commenced a systematic protest of all checks of more than $25 dishonored when presented for payment, and it is announced that immediate legal steps will be taken to force the issuers of the worthless checks to meet their obligations at once.

The Toronto clearing house has decided that "kiting" must be put down with a firm hand. The bankers estimate the amounts of "kites" carried by the banks daily will easily total over the $100,000 mark.

MR. STATTEN ADDRESSES BUSINESS MEN AT Y. M. C. A.

Quite a large number of business men lunched at the Y.M.C.A. today and listened with the deepest interest to an address by Taylor Statten on The Canadian Standard Efficiency Test for Boys. By means of a chart Mr. Statten illustrated the fourfold growth necessary to the right development of a boy, and showed how it was possible to test any boy in the four particulars, and show his points of strength and of weakness, and the course it is necessary to pursue to produce a well rounded development, so that he may "grow in wisdom, in stature, and in favor with God and man." It was an intensely interesting and thoroughly practical address.

Mr. Statten has been asked to chart a number of boys while here, and has already done so in several cases, and the local Y.M.C.A. has decided to adopt the Canadian Standard Efficiency Test for Boys in its work for the coming year. A hearty vote of thanks was tendered Mr. Statten on motion of A. H. Chipman, seconded by George R. Ewing. W. C. Cross presided. Several members of the Fairville Brotherhood were among those present.

WHEAT FOR THE ALLIES

London, March 17—The Russian government has bought practically all the wheat that can be exported from the region of the Black Sea and should the waterway be opened the government will form a special organization to transport and sell wheat. Great Britain and France have the promise of an option on all exported wheat, not only for the use of their military, but of the civil population as well.

NOTICE TO PUBLIC

Notice is hereby given that the partnership heretofore existing between the undersigned, as general merchants under the firm name of Day & Crabb, in the city of St. John, has been this day dissolved by mutual consent. All debts due to the said partnership are to be paid to Wilford C. Day at his office, 171 Mill street, and all partnership debts to be paid by him.

Mr. Crabb wishes that the generous patronage enjoyed by the firm be extended to Wilford C. Day.

WILFORD C. DAY.
WILLIAM CRABB.

St. John, March 15, 1915.

Madam

You can be perfectly certain you are buying the best fitting and best wearing gloves if you see the name DENT'S on the button and stamped inside the glove.

INSIST on DENT'S

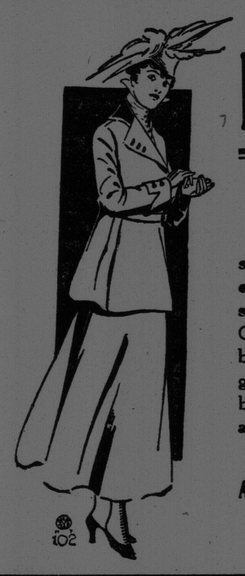

LADIES!

Do Not be Misled!

We make your suits ourselves, we do not take your order and then give it to some factory to be made. Considering this, you must be convinced that you will get better satisfaction and better value for less money at

THE American Cloak Mfg., Co. 32 Dock Street

Too Late For Classification

TWO flats, 99 Elliott Row, second floor, 6 rooms, $18; all modern improvements. 'Phone M. 2358-11. 24902-3-23.

WANTED—A kitchen girl. Apply Boston Restaurant, 20 Charlotte street. 24944-3-20

FURNISHED flat for summer months, all modern improvements, centrally located. Phone 1270-41. 3—18.

WANTED—A smart girl for checking department. Apply American Laundry. 24951-3-18

WOMAN wants work by the day of any kind. Apply to 28 Erin street. Can give references. 24954-3-19

3 FRONT ROOMS, central part of city. Apply Hannington & Hannington, solicitors. 24955-3-24

LOST—Letter addressed 76 Queen street from Government House, Ottawa. Finder please leave at Times office. 24956-3-19

LOWER flat, 10 rooms, steam heated, electrics, gas fittings for kitchen. Best locality and view, 251 King street east, rent $29 month. Apply D. Bassen, 207 Union street. 24945-3-24

TO LET—

City Proper

Heated flat, No. 26 Charles street, four bedrooms, two dens, parlors, dining room and kitchen, electric lights, baths, etc. Rent $360 a year.
Second flat, No. 341 Union street, near corner of St. David street, large flat. Rent $19 a month.
Flat on ground floor No. 341 Union street, near corner St. David street, five rooms, nice cosy flat. Rent $13 a month.
No. 364 Union street, lower flat, bath, etc. Rent $16 a month.
No. 10 Cannon street, lower flat of six rooms. Rent $15 a month.
No. 82 Brussels street, five rooms, electric lights, etc. Rent $12.50.
No. 281 Brussels street, five rooms, middle flat. Rent $12 a month.
No. 283 Brussels street, five rooms, top flat. Rent $12 a month.
Small basement flat No. 26 Charles street. Rent $100 a year and the tenant to look after the furnace.

North End

No. 424 Main street, lower flat. Rent $7 a month.
No. 424 Main street, basement flat, new. Rent $6 a month.
No. 424 Main street, lower flat. Rent $7 a month.

West End

No. 112 Ludlow street, semi-detached house, bath, electric lights, etc. Rent $20 a month.
Small upper flat, No. 26 Clifton street near car line. Rent $8 a month.
Large store No. 77 Ludlow street, near the junction of King, two large plate glass windows; a good business stand for almost any kind of business. Rent $20 a month.
Large warehouse, suitable for stabling, Prince street, immediately around the corner from Ludlow street. Rent $20 a month.
Two small buildings on Ludlow street near the corner of Prince street, suitable for warehouse or blacksmith shop. t.f.
Apply to Taylor & Sweeney, real estate brokers, office Canada Life Building, 60 Prince William street. Phone Main 2596.

COAL! COAL!

All Kinds of Best Quality Coal in Stock

Buy From Us and Save Money

Ford H. Logan
460 Main St. PHONE M 2175-41

TO LET—Flat 5 rooms, toilet, rear 13 Meadow. 24950-3-24

WANTED—Small flat, not less than four rooms, rent moderate. Apply F. Hyatt, 44 Forest street. 24844-3-20

WANTED—Girl for general housework. Apply Wm. Gray, 560 Main street, after 3 p.m. 24942-3-24

TO LET—2 flats, 5 rooms and toilet, barn in rear. Apply M. Ross, 25 Church street. 24952-3-24

WANTED—An assistant cook, hotel experience. Apply Prince William Hotel. 24948-3-24

ROOMS and board, 3443 Union street, bath and phone. 1654-21. 24946-3-24

WANTED—Girl for general housework, references required. Apply Mrs. Ernest Fairweather, 243 Charlotte street. 24949-3-20

LOST—Gold watch with monogram "M.E.B." from Adelaide to Elm streets via Main. Finder please leave at 19 Richmond street. 24947-2-19

YOUNG man, aged 16 to 18, wanted for office and customs work. Reply stating experience if any to "Wholesale," care Evening Times. 24953-3-19

GOOD WORD

Thomas McMennamin, of Spar Cove Road, received a card yesterday from his son Louis, a member of the first Canadian contingent, saying that he was well and wished to be remembered to his friends. The card was the regulation military postal, but whether from Salisbury Plain or France could not be determined.

MONEY WELL SPENT

No better purpose can be served with money, than in using its power to place a good dinner before you. Try this out at the Grand Union Cafe, Mill street. 75c. change out of a dollar anytime between 11.30 a.m. and 2 p.m.

WEBBER

I have been instructed to sell at Public Auction, at Chubb's Corner on Saturday, March the twentieth, at twelve o'clock (noon), that leasehold property, two-family house, situate at No. 25 Sewell street. This property is centrally located, and now rents for twelve dollars and ten dollars per flat. A new roof was put on the house a few months ago, and the bottom is in good condition. For further particulars, apply to

I. WEBBER, Auctioneer.
223 Union street, City. 3—20.

Why Are Ten Tons of Quinine Used Every Year?

This enormous quantity of Quinine alone (representing about 1-30th of all the Quinine produced in the world) is required for the preparation of Laxative Bromo Quinine, Seven Million (7,000,000) Boxes of which are used every year because of its extraordinary merit.

Whenever you feel a cold coming on think of the name Laxative Bromo Quinine

—but remember there is Only One "Bromo Quinine" That Is Laxative Bromo Quinine

USED THE WORLD OVER TO CURE A COLD IN ONE DAY

Look for this signature on the box. Price 25c.

E. W. Grove