HENDRIE HORSES GOOD.

Shimonese Has Royal Chance In King's Plate.

That Is the Opinion of the Times Man at Woodbine.

Christopher's Marathon Race Declared Off.

Toronto, Ont., May 2.—(From the Times' Clocker).—This was the final work day for the platers at the Woodbine, and there was a surprise as well as somewhat of a disappointment in store for the railbirds. The pair from the Valley Farm showed that they are much better than looked for and their work was the best for the spring, while on the other hand, the Seagram trio did not work up to expectations. The track was in fair shape to start with, but got worse as the day went along. To say the best of it the track can only be fair between now and Saturday as to-day's rain put it in bad condition and there is hardly time enough to dry out. What looked to be a cinch for the President of the O. J. C. a week ago now promises to be one of the most open races in many years. There are three stables that have a chance to win the guineas and it almost depends on which is the best in heavy footing. It is known that Hendrie's Shimonese can step in the mud because her best work has been in it, while Supper Dance is a guessing proposition in it. The Seagram horses do not seem to like this kind of footing.

The best work of any platers this year was done by the Hendrie pair, Shimonese and The Lintie. Archie White was beaten off after setting the pace for the first three-quarters. Shimonese went by herself under a strong pull. The horses were nicely rated in going the mile and a quarter in 2.15 2-5 seconds. Archie White went away in front, and set the pace for the first of the trip, but tailed off and was badly beaten. Shimonese came in from behind and won by two or three lengths. The fractions were: 13 2-5, 26 1-5, 39 3-5, 53 4-5, 1.08, 1.22, 1.47 1-5, 2.01 2-5, 2.15 2-5.

The work of the Seagram platers did not please the railbirds as much as they expected. Seismic, Dog-of-War and Half-a-Crown, did the only mile and a quarter trial from this stable, the others being sent only 3 quarters. They broke from the eighth poles and worked back. Dog-of-War was in front at the end. This does not make him the best of the three, as Half-a-Crown is not a good work horse. The time for the mile and a quarter was 2.17 2-5 seconds; with not much left at the end. Many expected to see this trio step in 2.15 at least. The fractions were: 12 4-5, 27 1-5, 40 4-5, 53 2-5, 1.07 4-5, 1.21 3-5, 1.49, 2.02, 2.17 2-5.

The other three Platers, Xenocrates, Great Roman and China Shop, were only sent three-quarters in 1.20, with something left at the end. The Plater Two Lips II. was sent a mile in 1.58—the work was poorly done.

Inferno was sent a mile this morning at a two-minute clip, while Galahad went a mile in 1.48, as did Main Chance. Lyndhurst worked a mile in 1.49, Purselaine going seven furlongs in 1.38, while Throckmorton went the circuit of the track in 1.50. Bathbrick went three-quarters in 1.25, Jubilee Juggins going the same trip in 1.20 2-5.

The fastest mile of the day was done by Light Woc', a winner at New York this year. This horse stepped the circuit of the track in 1.46, well in hand.

The filly Merry Shore was sent five furlongs in 1.10. Ella B., from the same stable, was sent five furlongs in 1.08.

The Plater Alerts will not be a starter in the race this year. This mare has not done as well as was expected of her. Gold Note worked a mile in 1.50 to-day. Merry George was sent a mile in 1.49. The horse Picaroon was sent a mile and a quarter this morning in 2.18, with good weight up.

St. Clare went a half mile in 53 seconds. Orpen, from the same stable, going three-quarters in 1.21. Inspector Purvis and Col. Favordale went a mile in 1.48 1-5, Lady Karma going the same trip in 1.48.

John Dyment worked Cannie Maid and Temeraire this morning, sending them three-quarters in 1.21.

Charles Phair breezed Suderman and Eleanor Fay three-eighths in 37 1-5 seconds this morning. Suderman will start in the Woodstock Plate on Monday.

* * *

St. Andrews, Scotland, May 21. Miss Anita Phipps, the last of the quintette of American competitors left in the contest for the British women's open golf championship, was eliminated from the match in the fifth round this morning, being vanquished by Miss Ryle in six up and five to play.

* * *

Mr. Peter Christopher officially announced to-day that the Marathon race from Brantford to Hamilton for the Christopher cup is off. He said he had been considering the matter since the C. A. A. U. turned down the request of the Hamilton Olympic Committee, that his race should be considered the first of the Olympic trials, and he decided that he would melt the cups and call the race off. He says C. A. A. U. officials promised that the race would be a trial, but afterwards went back on it.

* * *

The damage done to the Hamilton Rowing Club's boat house, at the foot of James street, has been repaired, and the floats are again in position, so members can get their boats in and out handily. The captain is desirous of seeing the new members turn out to practice more faithfully than some of them have been doing.

* * *

The Sherman Stars accepted the challenge of the Blue Labels for a game of baseball, to be played at Dundurn Park at 2.30 o'clock Saturday afternoon.

CUT HIS THROAT.

Amherstburg, Ont., May 21.—In a fit of despondency, supposed to have been caused by poor health, Abraham Boyle, a farmer on the river road in Holden township, stepped into his barn and slashed his throat with a razor. He would probably have succeeded in killing himself if a neighbor, John Gibb, who happened to be near at hand, wrested the razor from his hand. Dr. Clark was called and sewed up the wound. It is thought that Boyle will recover.

ELECTION NEWS

You should keep in touch with the Provincial campaign now on, and intelligently study the issues. Subscribe now for the TIMES and get our views on the situation.

30c a Month

Delivered to Your Home

TEA TABLE GOSSIP.

—James Osborne & Son have just received a shipment of James Keiller & Son's celebrated marmalade. Telephone 830, 12 and 14 James street south.

—A mass meeting of all interested in the proposal to invite J. Wilbur Chapman to conduct an evangelistic campaign in Hamilton will be held in Centenary Church school-room to-night at 8 o'clock. The interest already aroused will doubtless bring out a large number.

—Hamilton people will have the first opportunity of seeing the already famous Hamilton lacrosse team in action, on Monday, the 25th, when they play the Shamrocks, one of the strongest Toronto teams. The game will be played at the Cricket grounds at 3 o'clock.

—Hill the mover, 19 to 23 Vine street, announces in this issue his first-class fire-proof storage warehouse. This great building is fire and vermin proof, and is just the place to store pianos, furniture, etc. Drop a postal card and the wagon will call.

—Alexander Rose, son of former Policeman Rose, of this city, will be tried at the next sitting of the criminal assizes in Toronto, upon four charges of robbery with violence. He was committed by Magistrate Denison yesterday morning. In three cases he was identified in the Police Court.

IN OPERA HOUSE.

Where MacKay Meeting Will be Held---Wardrope To-night.

The Grand Opera House has been secured for the MacKay meeting on Tuesday evening next.

Mr. W. H. Wardrope, Liberal candidate for West Hamilton, will give an address in the Arcade Hall this evening.

A mass meeting in the interest of the candidature of R. D. Warren will be held in the town hall, Burlington, on Tuesday evening, June 2nd, at 8 o'clock. Addresses will be delivered by Hon. John Dryden, Mr. Warren and others.

TOOK POISON.

Father of Violet Marcy Was Found Unconscious.

The day before yesterday the story of a Hamilton girl being shot in Greensville, Pa., was published in the papers. Her name is Violet Marcy and she was shot by one of her admirers. Violet Marcy is a Hamilton girl and her father, mother and sister live here. For some time the father has not lived with the rest of the family. Last night when the full particulars of the case became public Thomas Marcy, the father, who boards at 241 King William street, saw them, and it is supposed they unsettled his mind. He was found semi-conscious last night about 11.20 by some one in the house, having taken a dose of poison.

Constable Sharp was notified. He called the ambulance and the man was removed to the City Hospital. Marcy was saved by antidotes. He was formerly a well known insurance man.

PRESENTATION.

Mr. Kenneth DeLong Honored by His Friends.

Mr. Kenneth F. DeLong, of the Imperial Bank staff here, son of Mr. F. S. DeLong, 111 Emerald street south, is leaving for Cobalt to-night to accept a position with the Imperial Bank of that fast growing new town. A number of Mr. DeLong's friends met last night, and presented him with a fine signet ring in token of their high esteem. Mr. Harold Stratton, in an able address, voiced the best wishes of Mr. DeLong's host of friends in his new field of work. Mr. DeLong replied in a few brief words of thanks and appreciation.

LORD'S DAY ACT.

Rev. Dr. Shearer Says the Act Is Working Well.

(Special Despatch to the Times.)

Ottawa, May 21.—All over Canada the workings of the new Lord's Day Act is being watched with interest. Rev. J. G. Shearer, former secretary of the alliance, is here and says: "With over a year's experience it may be stated that the act is working well. The railways are raising the greatest objections, and some are going to the railway commission to see if they can be allowed to exceed the limitations of the act. Out in the west railways are mostly strictly observing the act. In Quebec it has greatly improved conditions. The Catholic clergy have lent their influence to the proper enactment of the law, and the Premier has been most sympathetic. On the whole, the effect has been to promote a more rigid observance."

PARTY WHIP HELD OVER HEADS.

(Continued from page 1.)

municipality must determine (end) existing contracts at the earliest date possible," thus providing an absolute monopoly for 30 years.

The contract also provides that if any municipalities do not use the power contracted for the whole must be paid for, and places upon municipalities that enter the scheme the cost which other municipalities which do not enter had been charged with.

There are many other features of the one-sided contract which no business concern would agree to.

Situation in London.

The London Advertiser says that Hon. Adam Beck interviewed Mayor Stevely on Monday and informed him that the contract must be passed by the Council instanter.

Mayor Stevely replied that the matter was one for the Council, and that when the Council studied the contract and gave its assent, the contract would be passed.

Then Mr. Beck called up Ald. Beattie over the telephone and commenced to berate him for not assisting in putting the contract through. It is understood that Ald. Beattie very politely, but most forcibly, told Mr. Beck that when the contract was thoroughly discussed and the Council was convinced that the estimates were correct the contract would pass, and not a minute before.

Mr. Beck stormed and spoke of "grafters" and such, but Ald. Beattie refused to be moved.

"If this contract does not go through right away," said Mr. Beck, "it might not go through at all."

"That might not be the worst thing for London," retorted Ald. Beattie.

"I am still for cheap power," said Mayor Stevely this afternoon, "but I want to know where we are at."

A Game of Bluff.

It is quite evident that Hon. Adam Beck has been playing a game of bluff with Hamilton. The aldermen were first told that it made no difference whether this city was in the scheme or out of it, yet in no other place has such influence been used as here to force the municipality into the scheme. The threat to have the switching station several miles from Hamilton was sprung at the last hour, as a trump card, and the aldermen were ordered to decide at once. The Cataract's guaranteed offer of a ten per cent. reduction, below the government's lowest price, robbed this threat of its force.

Just why the Government is so anxious to get Hamilton in is demonstrated by the conditions in London. The aldermen there have indicated that they will not plunge that city into a million dollars of expense to get a reduction on street and civic lighting. The city solicitor there frankly admitted that with Hamilton out of the scheme, the cost to London and other municipalities would be greatly increased ,and he even confessed that the prospects were that the whole scheme as far as Western Ontario is concerned, would fall through.

CIRCUS IS NEAR.

Cole Brothers' Great Shows Here on June 3.

Circus is coming. Cole Brothers great united shows are to be in Hamilton on Wednesday, June 3, less than two weeks hence. The magnitude of these famous shows is almost beyond description this year. In planning for the current season, the Cole Brothers made certain that their shows would be second to none in all the world. At the very outset they combined their numerous exhibitions, retaining only the most salient features of each, discarding threadbares and securing only the newest features to be had. Every corner of the earth was searched for the rarest af animals, birds and reptiles for the triple menageries; experienced trainers were kept employed all through the past winter breaking stock and educating different denizens of forest and jungle; contracts were negotiated with the most daring of aerialists, acrobats, tumblers, equestrians and other performers to be found both here and abroad—all this and much more having been accomplished by Cole Brothers, they are now enjoying the fruits of their endeavor. Wherever they exhibit they are accorded royal welcome and liberal patronage. Two full hours are consumed in the presentation of the imperial big show programme and every minute of the time there is something doing in the rings, upon the elevated stages, in the air or upon the vast hippodrome track. The festivities of the day will be inaugurated by the magnificent free street display, which will leave the grounds promptly at 10 o'clock in the morning of the above named day and date for a tour of the main thoroughfares. With the parade's return to the lot and again at 6.30 p. m. a series of out-door exhibitions will be given absolutely free. The big show performance will begin at 2 and 8 p. m. and as the main doors will be open an hour earlier ample time will be afforded patrons to enjoy a tour of the menageries, visit the equerry and to also hear the promenade musical festival by Prof. Tinney's famous band.

FRIDAY SPECIAL VALUE DAY.

Great Special Holiday Offerings To-morrow at Right House.

The Thomas C. Watkins' store announces a great series of Friday bargains for to-morrow. These splendid offerings are especially interesting because they are all fashionable, new goods that most people will want for the holiday trip, as well as for summer wear.

These great Friday sales are becoming famous the country over. They point the way to stirring economies that should interest everyone to whom economy saving will appeal.

Just read the splendid details in their ad. to-night, and then get out bright and early in the morning to share the bargain "prizes" that the Right House management has prepared as a demonstration of their purchasing and value-giving superiority.

Fralick & Co. Have Just Placed

In stock some of the nobbiest young men's suits seen this season, and for value they would be sold in most stores at $25. For quick sale we've priced them at $16. Take our word, these are great suits. We'll be pleased to have you see these nice suits.—Fralick & Co., 13 and 15 James north.

Lest We Forget

We have secured a few copies (9 only) of the handsome

Record Number

of a Glorious Reign, of the

Illustrated London News

One of the most beautiful works ever published.

Price, $2.00 each

Cabinet Photos of Queen Victoria 10c each

Flags and Festooning

Cloke & Son

16 King St. West

THE WEATHER.

FORECASTS.—Fresh easterly winds; showers in a few localities to-day and on Friday, but mostly fair; not much change in temperature.

Pressure has increased considerably from the lake region to the Maritime Provinces, but it remains low over the western and northwestern States. Rain has fallen heavily in Manitoba, and local showers have occurred in the lower lake region and the Ottawa and St. Lawrence valley. Elsewhere the weather has been fine.

Washington, May 21.—Forecasts:

Eastern States and Northern New York: Showers to-night and Friday; fresh east, shifting to southeast, winds.

Western New York: Showers to-night and Friday.

THIS DATE LAST YEAR.

Winds, falling to light and becoming variable; fine.

A FINE POINT.

Government Officials at Windsor Wanted to Register.

Windsor, May 21.—Something of a sensation was created by Customs officers and others in the civil service here appearing at the registration office and demanding that their names be added to the list of voters. Under the law these officials are not permitted to vote in Provincial elections. Judge McHugh refused to add their names to the list. Magistrate Bartlet accepted some names under protest. It developed later that the men did not intend to attempt to vote at the Provincial elections, but acted on the belief that the list being prepared would be used in the Dominion election, at which they have a right to vote. It is said that they were acting under legal advice.

MARKETS AND FINANCE

Cobalt stocks, reported by A. E. Carpenter, 102 King street east:

	Bid.	Asked.
Buffalo	1½	2½
Cobalt Central	29½	30
Coniagas	4 90	5 00
Crown Reserve	53	56
Foster	62	65
Green Meehan		18
Hudson Bay	1 30	1 35
Kerr Lake	3 05	3 25
McKin. Dar. Sav.	75	80
Little Nipissing	27½	30
Nipissing	6⅞	7⅛
Nova Scotia	27	27¼
Red Rock	11	13
Silver Leaf	14⅛	14⅜
Silver Bar	15	25
Silver Queen	1 12½	1 14
Temiskaming	37¾	38
Trethewey	78	85
University	3	5
Watts	43	59

Steamship Arrivals.

May 20.—

Lake Erie—At Liverpool, from Quebec.
Empress of Ireland—At Cape Race, from Liverpool.
Mauretania—At Liverpool, from New York.
Teutonic—At Plymouth, from New York.
Lancastrian—At Cherbourg, from Boston.
Pennsylvania—At Cherbourg, from New York.
Prinzess Irene—At Gibraltar, from New York.
Madonna—At Naples, from New York.
Campania—At Genoa, from New York.
Lusitania—At Cape Race, from Liverpool.
Corsican—At Cape Race, from Liverpool.
Parthenia—At Quebec, from Glasgow.
Montrose—At Quebec, from London.
Sylvia—At Father Point, from Antigua.
Devona—At Father Point, from Newcastle.

E. & J. HARDY & CO.

Company, Financial, Press and Advertisers' Agents

40 Fleet St., London, Eng. Canadian Business a Specialty

NOTE.—Anyone wishing to see the "TIMES" can do so at the above address.

New York Stocks

Private wire to Ennis & Stoppani, New York and Chicago. Commission ⅛.

A. E. CARPENTER & CO.

102 King Street East, HAMILTON

FIGURE IT OUT

How much money have you spent unnecessarily during the past year which would have given you a splendid start with a savings account? Do not make the same mistake this year. Open an account with this company and have the satisfaction of having ready money at call when wanted.

THREE AND ONE HALF per cent., compound interest, materially assists the growth of the account.

Landed Banking & Loan Co.

Canada Life Building

Look at These Values in Toilet Paper

FLAT PACKAGES.

Medallion, 1,000 sheets, 10c, 3 for 25c.
Commonwealth, extra fine, 13c, 2 for 25c,
Japanese Tar, 2 for 25c.
Sanatan, 5c, 6 for 25c.

Rolls.

Clover, 10c, 3 for 25c.
O. K., 8c, 4 for 25c.
Thistle, 8c, 4 for 25c.
Good Value, 5c, 7 for 25c.
Daisy, 5c, 6 for 25c.

PARKE & PARKE

Druggists

17, 18, 19 and 20 Market Square

Boys' and Girls' STRAW HATS

100 dozen latest novelties, entirely new styles, 50c to $1.50.

SEE OUR WINDOWS.

TREBLE'S

Two Stores N. E. Cor. King and James / N. E. Cor. King and John

BANK OF MONTREAL

NOTICE is hereby given that a DIVIDEND OF TWO-AND-ONE-HALF PER CENT. upon the paid up Capital Stock of this Institution has been declared for the current Quarter, and that the same will be payable at its Banking House in this City, and at its Branches, on and after Monday, the first day of June next, to Shareholders of record of 16th May.

By order of the Board.

E. S. CLOUSTON,
General Manager.

Montreal, 21st April, 1908.

Free Lamps

Your store will be one of the

Best Lighted

in the city if you let us install

Free of Cost

to you, one or more of our new gas arcs. We install arc lamps free and furnish mantles free for commercial lighting. You pay only for the gas. Avail yourself of this opportunity to improve your lighting. Remember the cost of high-class gas lighting is much less than electricity.

Phone or write us.

HAMILTON GAS LIGHT COMPANY

'Phone 89. 141 Park St. North

Elliott G. Stevenson

SUPREME CHIEF RANGER,

Independent Order of Foresters

will address a mass meeting in

ASSOCIATION HALL

Friday Night, May 22nd

None but members admitted.

PATENT NOTICE

Canada patent, No. 99,245, dated May 29th, 1906, granted to William Amos, Providence, Rhode Island, U. S. A., for

Apparatus for Lifting and Transporting Invalids

The above is for sale, or use, and I am prepared to manufacture and furnish the apparatus at a reasonable cost.

JOHN H. HENDRY,
Hamilton, Ont.

Electric Supply

Phone 23. (Lowe & Farrel), Limited.

Repairs neatly and promptly attended to. All kinds of house and factory wiring. Fixtures, glassware, speaking tubes, bells and watchmen's clocks.

CHRISTOPHER'S CAFE

10-12 King St. W.

First-class dining-room and quick lunch counter.
Full course dinner 30c.
Good service and clean, wholesome food.
Confectionery stores, 5 and 79 King Street East.

Why?

Cling to some old and inferior method of illumination, when Electric Light, pure, clean, cool, convenient, sanitary and safe, is so readily available at a price you can well afford to pay.

THE HAMILTON ELECTRIC LIGHT & POWER CO., LIMITED

Notices of Births, Marriages and Deaths which are inserted in the Daily Times also appear in the Semi-weekly Times. 50c first insertion; 25c for each subsequent insertion.

DEATHS

GALLIVAN—In this city, May 20th, 1908, at 24 Ontario Avenue, Jeremiah Gallivan, aged 75.

Funeral Friday, 8.30 a. m., to St. Patrick's Church, thence to Holy Sepulchre Cemetery. Friends will please accept this intimation.

THE TRADERS BANK OF CANADA

Capital Paid Up - $ 4,352,310
Rest Account - - $ 2,000,000
Total Assets - - - $33,000,000

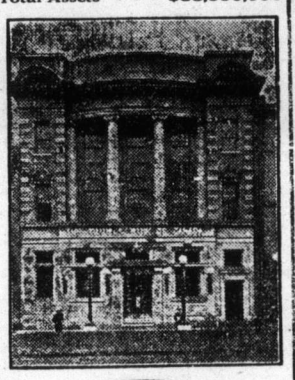

One bank account for two persons opened in names of husband and wife or any two members of a family—either can withdraw. $1 opens an account. Interest 4 times a year. Banking room for ladies. Open Saturday evenings.

TENDERS

Hydro-Electric Power Commission of Ontario.

Transmission Lines—
Toronto—Niagara Falls
St. Thomas—Niagara Falls

Tenders will be received until TUESDAY, 2ND JUNE, 1908, inclusive, for the construction of (a) STEEL TRANSMISSION TOWERS; (b) TRANSMISION LINE CABLE; (c) ERECTION, COMPLETE, OF TRANSMISSION SYSTEM, according to plans and specifications to be seen at the Commission's office, Continental Life Building, Toronto. Tenders will not be considered unless on form supplied. An accepted cheque on a chartered bank for 5 per cent. of the Commission's estimate of the cost of the work in each tender must accompany the tender. The cheque will be forfeited if the tenderer declines the contract. The lowest or any tender not necessarily accepted.

Tenders must be sealed and addressed:—Hon. Adam Beck, Chairman Hydro-Electric Power Commission, Toronto, Ont.

Wall Paper

At prices that will astonish you

A. C. TURNBULL

17 King Street East

MARMALADE

Just received a shipment of

JAMES KEILLER & SON

Dundee Marmalade, one pound glass jars 20c
Seven pound cans 90c

James Osborne & Son

12 and 14 James St. South

ICE

Half a ton for $3.35.
Book of 40 tickets for 25 lbs. each.

DEWEY CO.

(F. S. DEWEY)

75 James South PHONE 2503

Delivered to private houses the same way bread and milk are sold. Put out our sign card when ice is wanted.

Daily Delivery of 25 lbs. $2.50 per month

Grand Display of Summer Millinery

Will be held on Thursday, May 14. You are all invited to inspect this display of Paris and New York novelties.

M. C. A. HINMAN

4 John Street North. (Upstairs.)

Lawn Mowers

Sharpened and Repaired

Guaranteed for the season. Called for and delivered.

E. TAYLOR

Phone 2541. 11 MacNab street north.

AMUSEMENTS

GRAND — TO-MORROW EVENING

YE OLD TIME MINSTRELS By The TORONTO ROWING CLUB

$1, 75, 50, 25c. Seats on sale.

Saturday Matinee and Evening

ROSELLE KNOTT and ANDREW ROBSON

ALICE-SIT-BY-THE-FIRE

Matinee 75, 50, 25c. Night $1.50, $1, 75, 50, 25c. Seats on sale.

Monday Matinee and Evening

RALPH STUART in STRONGHEART

Seats on sale to-morrow.

MATINEE 75, 50, 25c NIGHT $1, 75, 50, 25c.

The LIBERAL LEADER

Hon. A. G. MacKAY

Will address a mass meeting at the

GRAND OPERA HOUSE

Tuesday, May 26th, 1908, 8 p. m.

All welcome.

KILTIES' CONCERT

DRILL HALL

Monday Evening, May 25th

MRS. ONDERDONK

and 91st Band. Tickets 10c.

BASE BALL

GRAND OPENING

INTERNATIONAL LEAGUE

Niagara Falls, N.Y, vs. Hamilton

BRITANNIA PARK

Friday, May 22

Admission—Adults, 25c; boys, 15c; grand stand, 15c. Game called at 4 p. m.

STEAMERS

MACASSA & MODJESKA

Victoria Day Excursion

Toronto and Return 50c

Tickets good going May 23rd and 25th, returning until Tuesday, May 26th, 1908.

TIME TABLE SATURDAY, MAY 23RD.
Leave Hamilton, 9.00 a. m., 2.00, 5.30 p. m.
Leave Toronto, 2.00 and 5.20 p. m.
Six round trips Monday, May 25th.

LACROSSE

Hamilton Tigers vs. Shamrocks, Toronto

CRICKET GROUNDS

VICTORIA DAY, Monday, May 25th

at 3 p. m. sharp.
Admission 25c; grand stand 25c.

VIOLIN RECITAL

by some pupils of

ARTHUR OSTLER

TO-NIGHT

CONSERVATORY RECITAL HALL.

Admission free.

SAVOY TO-NIGHT

GEO. H. SUMMERS

Presenting

THE WRONG MAN

Prices—10, 20, 30c; box seats 50c. Bargain Matinees, Wednesday and Saturday, 10, 20c.

Seats now on sale. Phone 2191.

S. S. TURBINIA'S TIME TABLE,

SATURDAY, MAY 23rd

Leave Hamilton 10.00 a. m., 5.30 p. m.
Leave Toronto 7.30 a. m., 2.00 p. m.

VICTORIA DAY

MONDAY, MAY 25th

Leave Hamilton 10.00 a. m., 6.00 p. m., 10.45 p. m. Leave Toronto 7.30 a. m., 2.00 p. m., 8.30 p. m., and late boat 1.15 a. m., Tuesday.

FARE 50c RETURN

Good going Saturday, returning Tuesday.

STEAMER MACASSA

Between Hamilton and Toronto

ONE ROUND TRIP

Leave Hamilton 9.00 a. m.
Leave Toronto, 4.30 p. m.
For further information phone 163.

RESORTS, NEW YORK

TWO BEAUTIFUL SUMMER RESORT HOTELS IN THE ADIRONDACKS

HOTEL CHAMPLAIN AND COTTAGES

On Lake Champlain
CLINTON COUNTY, N. Y.

In center of Natural Park of 450 acres. Golf, Tennis, Boating, Bathing, Fishing. Complete Auto Garage. Attractive Social Life. OPENS JULY 1st. Booklet.

ROBT. MURRAY, Mgr.
243 5TH AVE., N. Y.
UNTIL JULY 1

Two fine cottages to rent

FORT WILLIAM HENRY HOTEL

ON LAKE GEORGE, N. Y.

$150,000 expended in improvements since last season. Finest & largest hotel on the lake. One hour from Saratoga Springs. Opens July 1. Booklet.

J. F. WILSON, Mgr.
243 5TH AVE., N.Y.
UNTIL JULY 1

CORNS! CORNS!! CASE'S CORN CURE

A safe, sure and reliable remedy for all kinds of HARD AND SOFT CORNS, WARTS, ETC., removing them without pain or annoyance, and attended with the most satisfactory results. Price 20 cents.

PREPARED ONLY BY

H. SPENCER CASE

CHEMIST AND DRUGGIST

50 King Street West

THE NEW BRUNSWICK

14 King William Street

GERMAN LAGER ON DRAFT

(Best Wines and Spirits Case Goods a Specialty