JUDICIOUS RECREATION AN ECONOMY EVEN IN WAR

Lake Simcoe
Sparrow Lake
Muskoka Lakes
French River

Ask for list of "Summer Hotels and Boarding Houses"; and for fishing and canoeing get "Where to Fish and Hunt"

For Tickets, Reservations, Literature and Information, apply to John S. Dowling & Co., Ltd., Insurance Agents, Brantford, or write R. L. Fairbairn, G.P.A., 68 King Street East, Toronto.

CANADIAN NORTHERN

PRINTING!

We are supplying Printing to Brantford's Biggest Manufacturers. Our prices are Right, the Quality Excellent, and Deliveries Prompt. We want to serve YOU.

MacBride Press
LIMITED
26 King Street. Phone 870.

D-O-G Licenses

Public Notice is hereby called to the provisions of By-Law No. 1154, requiring the owner of every dog within the limits of the Municipality to have the same numbered and licensed on or before July 2nd, next, or within seven days thereafter.

Tag and License to be procured at the office of the City Treasurer in payment of the fee under the By-Law.

ARTHUR K. BUNNELL,
City Treasurer.

Treasurer's Office,
City Hall, June, 1918.

WE HAVE MOVED TO
16 Colborne Street
CORNER BRANT AVE. AND COLBORNE ST.

We are prepared to give the same service and satisfaction as before. Remember our new address.

HEIGHT OF FASHION TAILORING

AUCTION SALE

S. P. Pitcher, Auctioneer, has received instructions from Mrs. D. Smith, to sell by public aution, at her residence, No. 255 Darling St., on THURSDAY, JUNE 13th at 1.30 o'clock, the following goods: Parlor Walnut parlor suite, 6 pieces, upholstered in plush, centre table, pictures. Dining room—Oak extension table, 5 leather seated chairs, davenport, walnut sideboard, sewing machine, bronze clock, rocker. Kitchen: Walnut fall leaf table gas range, cooking utensils, tubs, boiler, washing machine, dishes. Bedroom No. 1: Walnut bedroom suite, mattress and springs. Bedroom No. 2: Dresser, walnut bed, chest drawers. Bedroom No. 3: Chest of drawers, new cot. Terms cash. Everything will be sold without reserve.

Mrs. Douglas Smith, S. P. Pitcher,
Proprietress. Auctioneer.

Eat less Bread

SUMMER RESORTS IN ONTARIO

The Muskoka Lakes, Point au Baril and Georgian Bay Resorts; French and Pickerel Rivers; Rideau Lakes; Severn River; Lake Mazinaw District and Kuartha Lakes are conveniently reached via the Canadian Pacific Railway. Particulars from Canadian Pacific Ticket Agents or W. B. Howard.

Serbia Is Still Loyal To Cause of the Allies, Says Premier Pashitch

SERBIA remains faithful to the cause of the Entente allies despite German intrigue and an offer of the German Government to conclude peace, declared Premier Pashitch in a "declaration of Serbia's foreign policy," read at the opening of the Serbian Parliament held at Corfu on May day.

More than a year ago, Mr. Pashitch said, "Germany was beginning to see the impossibility of defeating her enemies by military force alone, and to see that she must have recourse to other means. She then decided to make the most energetic use of clandestine channels to disorganize as speedily as possible the power and cohesion of her enemy. She carried on intrigues, employing different methods according to the countries for which she intended them.

"All these intrigues were clothed in fine language and expressed humanitarian ideals by means of which the enemy was spreading monarchistic ideas in republics and republican ideas in monarchies, recommending in democratic counities a military regime and in autocracies democratic, republican or anarchistic ideas. All this had only one object, to provoke internal disorders and discord between the allies.

PREMIER PASHITCH.

"In all allied countries the effect of these secret machinations have been felt, but nowhere have they succeeded so well as in Russia. Judging from effects it is impossible to deny that the Russian revolution has been tainted by German influence and has only been useful up to the present, to Germany.

"Austria-Hungary recently has intensified her intrigue and calumnies against the Serbian people, and against King Peter and the Serbian Government. She has but one object to shake the faith of the allies in Serbia, to destroy the national unity, and by means of our dissensions to insure the conquest of Serbia.

"But our people know Austria-Hungary too well to lend themselves to believe these lying words. The Serbian people remain faithful. It has given up all that it had and could give. At present, with the little forces that remain to it, it can only stay faithfully at the side of the allies, never forgetting that Austria-Hungary provoked this war with the object of destroying Serbia.

"The appearance of America in the theatre of war has filled up the gap caused by the Russian withdrawal, and the armed forces of our allies are more considerable than those of the enemy as regards both men and material. Their organization has been improved and there is complete agreement on all questions. The Serbian people can therefore be certain that its sacrifice will not be in vain and that its ideals will be realized if it continues to give in the future tokens of its military and civic virtues and if it remains safe, as hitherto, from intrigues which aim at destroying its concord and unity in the defence of the interests of our people."

How a Father Feels Toward His Son.

Richardson Wright, in "Letters to the Mother of a Soldier" in the Red Cross Magazine, reminds us that "Mother" is not the only one to pity when the boys go off. "Father" needs a helping hand to bear his sorrow, too. Says he:

"The going of their sons has worked a great transformation among fathers. They look ahead, just as you look ahead, fearful of the outcome. The man child who bears their name is at the front. Here is pride for you! Here is also dread and anxiety and speechless horror.

"For a man looks on a son as an artist looks on the statue or the painting that his hands have created. He is the embodiment of his dreams, his wealth, his playmate, his scholar, his tutor, his available future. The mistakes he has made he shall rectify in his boy. The weaknesses to which he has succumbed, his boy shall conquer. To a father his son is his second chance, his beginning again, his hope of eternal salvation. So long as he has that boy he is immeasurably rich and his future is safe. When he loses him, he loses his immortality in the flesh."

So to Speak.

"What is a lie?"
"A Hun-truth."

100 VOLUNTEERS WANTED TO help on registration day, June 22. Please phone names to 512 Woman's Patriotic League rooms.

ROSE DAY MATTERS WOUND UP

The last meeting until September, of the Women's Hospital Aid, took place on Friday morning, June 7th, the President, Mrs. Reville, presiding. There was a good attendance and Rose day business was almost completed.

The secretary and treasurer's reports were presented, the latter showing a balance in hand from Rose day of over $5,000, with more to be added.

Money was paid in on piano (rummage sale) $3.00. Fees, North ward, $1; West Brantford, 25c. Accounts were presented from Brantford Artificial Flower Co., for roses; Bell Telephone Co., $13.70 for headquarters telephone; Expositor, Courier. Mr. Lindsay Spence for posters, and A. J. Ginn, all of which were passed for payment.

Other correspondence read were letters of thanks from Mrs. Wegenaist, Waterloo, Mrs. D. Webster and Mrs. Battersby.

From the Rose day campaign, the following ladies were made life members: Mrs. W. S. Brewster, by her husband; Mrs. McEwen, by her son, Mr. Martin McEwen; and Mrs. Arthur Ames by Mrs. W. F. Paterson.

Anyone wishing to name a life-member through having contributed $25 or over in the rose day campaign will please notify Mrs. T. S. Wade, secretary, to that effect.

The hospital visitors' report was read by Mrs. Julius Waterous. Four visits had been made during May. The first were by Mrs. Ames and Mrs. Cockshutt; and the other three by Mrs. Ames and Mrs. Hurley. They had found everything bright and pleasant, with quantities of lovely flowers in each of the public wards. Fruit and magazines were taken up each week. Visitors for June are Mesdames Ed. Brooks, Vaughan and Slemin.

Moved by Mrs. Ames, seconded by Mrs. Henwood, and carried, that visitors at the hospital will take only magazines or flowers each week, giving a general treat on the last visit, to all in the public wards, of ice-cream or something else agreed upon, as desired. This resolution not to apply to visitors from the county, who will do as formerly.

Miss Kippax reported for the J. H. A. and invited all W. H. A. members to attend an evening garden tea, to be held at Mrs. Chris. Cook's residence, Dufferin avenue, some time in the latter part of June.

Mrs. Hurley reported for the county. Her money in hand was now over $400, with more expected. Thanks were voted to all county convenors and collectors and to Misses Ham and Mintern for use of their cars on Paris Rose day, also to Mesdames (Dr.) Lovett, Dunn and Young of Paris who assisted in the Paris canvass, and to Mayor Robinson and Stanley Robinson for assistance during the day.

Mrs. Reville, as President of the W. H. A., expressed her appreciation of the wonderful work of Rose day. Extra effort was needed for this year, and the proceeds showed that it had been given. Everyone was ready to undertake the work allotted them, both new and old members, and there had been not one lukewarm worker and not one discordant note heard in the whole campaign.

All had worked together harmoniously as one person. She wished to thank the citizens generally for their generous treatment—former donations had been doubled and many trebled. The Mayor and Aldermen had received the ladies who waited on them, on Monday evening in a most sympathetic and courteous manner leaving the impression that their desire was to make a larger donation that the $500 asked, and so cordially voted. Her thanks were also given to the manufacturers, merchants and all donors, especially in the country. Busy women, with boys, gone or going to the front, left their work and spent valuable time in collecting and working for the enlargement of the nurses' premises. Mrs. Nelles remarked that all the W.H.A. members were happy and proud of their president who also had given time and work so ungrudgingly.

Mrs. Watt as treasurer, desired to thank all those who came on Monday and helped in counting the money.

Mrs. Laing, convenor of publicity committee, reported for special thanks the Business College for typing, also the Misses Mildred Cook, Irene Miller and Ida Anderson for addressing envelopes.

Letters of thanks to be sent by the secretary to the press for editorials, Mr. Moule for screen advertising at the Brant, Mr. Frank Cockshutt for headquarters, the City Council, City Police, South Brant Women's Institutes for donation, Hampel & Co., for boxes, Mr. M. E. Long for tables and chairs, Mrs. Schell for arm bands and Mrs. Broadbent, sr., and Mr. McPhail, of Eagle Place for assistance to collectors.

The South Brant Women's Institutes, through their district secretary, Miss B. Roelofson sent a cheque for $100 (proceeds of a rummage sale held in May) towards home.

Resolutions of sympathy were passed and letters will be sent to the family of the late Mrs. Sage, Eagle Place, long an active member of the auxiliary, to the family of the late Mrs. Wm. Edwards, Grant St., to Miss Suddaby, in the loss of her father, to Mrs. McDonald, mother of Miss McDonald killed while on duty in France, and to Mrs. Baldwin, Paris, whose daughter met the same fate under similar circumstances. The meeting was then adjourned until September.

ENGINEER IS EXEMPTED

Courier Leased Wire.

Toronto, June 10.—In Justice Riddell's Military Service Act tribunal here today, Mr. James Stoddard, assistant city engineer of Hamilton, engaged on sewage extension work in that city, was granted extension of exemption on the grounds of teh importance of his employment, until November 1st of this year.

MARKETS

Grain		
Hay	14 00	16 00
Oats	1 20	1 20
Rye	1 60	1 60
Straw, baled	6 00	7 00
Wheat	2 10	2 10
Barley	1 00	1 00
Vegetables		
Cabbage, dozen	0 50	0 75
Cabbage, dozen	0 00	0 75
Cabbage, head	0 10	0 25
Carrots, basket	0 00	0 25
Green Onions, b'ch		3 for 10c
Celery, 2 for	0 25	0 15
Parsnips, basket	0 00	0 15
Potatoes, bus.	1 50	1 75
Potatoes, basket	0 85	0 70
otatoes, bag	2 00	2 40
Turnips, bushel	0 40	0 40
Lettuce, bunch	2 for 15	0 08
Tomato plants, doz.	0 15	0 15
Asparagus, bunch, 2 for		0 15
Fish		
Halibut, steak, lb	0 20	0 30
Kippered herring, pr.	0 10	0 15
Salmon trout, lb	0 20	0 23
Salmon, sea	0 25	0 25
Mixed fish	0 10	0 12
Herring, fresh	0 10	0 15
Meats.		
Dry salt pork, lb	0 30	0 35
Fresh Pork carcass	0 21	0 24
Bacon, back trim	0 48	0 50
Bacon, back	0 45	0 45
Beef, boiling, lb	0 16	0 30
Beef heart, each	0 25	0 50
Beef, hinds	0 17	0 19
Chickens, dressed	1 40	2 00
Chickens, per lb	0 00	0 35
Ducks	1 25	1 75
Geese	3 00	3 00
Fruit.		
Apples, basket	0 50	0 85
Apples, bushel	2 00	2 00

TORONTO CATTLE MARKET.

By Courier Leased Wire

Toronto, June 10.—The market at the Union Stock Yards this morning was steady in all lines. Cattle were steady to firm and sheep were firmer. The outlook for hogs this week is easier.

Receipts: 158 cars; 2,532 cattle, 2,210 hogs, 567 sheep.

Export cattle, choice, $14.25 to 15.25; medium, $13 to $14.25; export bulls, $11 to $13; butcher cattle, choice, $11.75 to $12.75; medium, $10.50 to $11.50; common, $8.50 to $9.50, butcher cows, choice, $11 to $13; medium, $9.50 to $10.50; canners, $6; bulls, $9.50 to $10.50; feeding steers, $10.50 to $13; stockers, choice, $9.50 to $10.50; feeding steers, $10.50 to $13; stockers, choice, $9.50 to $10.50; stockers, light, $8 to $8.75; milkers, choice, $90 to $150; sheep, ewes, $17.50 to $19.50; bucks and culls, $8 to $16; lambs, $18.50 to $21.50; hogs, fed and watered, $18 to $18.50; hogs, f.o.b., $17 to $17.50; calves, $14 to $16; export cattle, extra choice, $15.25 to $16.25.

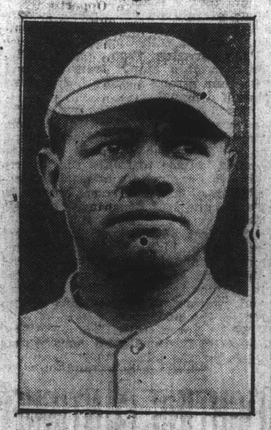

"BABE" RUTH,
of the Boston Red Sox, the greatest long distance hitter in baseball, who has made four home runs in the last four games. Ruth is also a great pitcher, but has been played in the outfield by Ed. Barrow for his hitting.

DRUGS EXCITE YOUR KIDNEYS, USE SALTS

If your Back hurts or Bladder bothers, drink lots of water.

When your kidneys hurt and your back feels sore, don't get scared and proceed to load your stomach with a lot of drugs that excite the kidneys and irritate the entire urinary tract. Keep your kidneys clean like you keep your bowels clean, by flushing them with a mild, harmless salts which removes the body's urinous waste and stimulates them to their normal cativity. The function of the kidneys is to filter the blood. In 24 hours they strain from it 500 grains of acid and waste, so we can readily understand the vital importance of keeping the kidneys active.

Drink lots of water—you can't drink too much; also get from any pharmacist about four ounces of Jad Salts; take a tablespoonful in a glass of water before breakfast each morning for a few days and your kidneys will act fine. This famous salts is made from the acid of grapes and lemon juice, combined with lithia, and has been used for generations to clean and stimulate clogged kidneys; also to neutralize the acids in urine so it no longer is a source of irritation, thus ending bladder weakness.

Jad Salts is inexpensive; cannot injure; makes a delightful effervescent lithia-water drink which everyone should take now and then to keep their kidneys clean and active. Try this, also keep up the water drinking, and no doubt you will wonder what became of your kidney trouble and backache.

S. G. READ & SON, Ltd.
Offer For Sale

Very fine property known as the Robinson Park Lots, on the Hamilton Road, Echo Place. This is a very beautiful sub-division in the midst of the best residences, and in close proximity to the large factories in that district. Echo Place is Brantford's best suburb, on the line of the Brantford and Hamilton radial, Grand Trunk Railway, and T., H. and B. railway. As there are hundreds of homes being required, this district presents a rare opportunity for people desiring splendid building lots. The advantages of a suburban district are as follows: People can live just outside the town and yet have all the advantages of city life. They can also have nice little gardens for growing vegetables, etc. The Echo Place suburb is one that is buildingup rapidly, and is composed of enterprising people. They have a live association for the improvement of their own locality. It also has a fine school and good churches. We offer the whole block, containing 86 lots, or will sell the lots to individual purchasers. For price and terms apply to S. G. Read and Son, Limited, 129 Colborne Street.

We also have splendid lots for sale in other localities, houses in all parts of the city, and good garden properties and farms throughout the County of Brant.

S. G. Read & Son Limited
REAL ESTATE AGENTS AND BROKERS
129 COLBORNE STREET
Day 'Phones: Bell 75; Auto. 65. Night 'Phones: Bell 953, 972, 2395.

Money to Loan

Loans can always be obtained in large or small amounts on good Farm or City Property.

By Act of Parliament, Deposits with this Company, as well as Debentures issued by this Company, are made a Legal Investment for money in hands of Executors, Trustees or Administrators.

The Royal Loan & Savings Co.
38-40 Market treet

COAL CEMENT
JOHN MANN & SONS
LIME BRICK
323 Colborne Street
BELL 90 MACHINE 46

Don't Worry! USE SUNLIGHT SOAP
the purest soap your money can buy

MAIL CONTRACT

SEALED TENDERS, addressed to the Postmaster General, will be received at Ottawa until noon, on Friday, the Fifth Day of July, 1918, for the conveyance of His Majesty's Mails, on a proposed Contract for four years, six times per week, on the Brantford No. 5, Rural Route, from the 1st of October, 1918.

Printed notices containing further information as to conditions of proposed contract may be seen, and blank forms of Tender may be obtained at the Post Office of Brantford, Echo Place and Eagle's Nest, and at the office of the Post Office Insector, London.

CHAS. E. H. FISHER,
Post Office Inspector.
Post Office Department, Canada,
Mail Service Branch.
Ottawa, 24th May, 1918.

J. T. BURROWS
The Mover
Carting, Teaming Storage
Special Piano Hoisting Machinery
Office—124 Dalhousie Street
Phone 365
Residence—236 West St.
Phone 638

THE GIBSON COAL Co.
D. L. & W. Scranton Coal
OFFICES:
52 ERIE AVE.
150 DALHOUSIE ST.
154 CLARENCE ST.

$3500
Red Brick on Brock St., 2 storey, sun parlor and nice verandah, 3 apartment cellar, furnace, electric light, city and soft water, 8 rooms, complete bath, 4 bedrooms, nicely decorated, an extra lot goes with this price. This property must be sold as the owner is leaving city. 5 minutes from the Motor Trucks Ltd. Possession in two weeks.
J. S. Dowling & Co
LIMITED
Phone Evenings 1014
Ground Floor Temple Bldg.
Phones: Bell 1275, 1276
House, 561. Auto 193

Broadbent
Tailor to the well-dressed Man or Woman
Agent for Jaeger's Pure Wool Fabrics
Agent for Ely's Neckwear
Agent for Aertex Underwear
"Borsalino" and other High-grade Hats
PHONE 312. MARKET ST.

—THE—
Gentleman's Valet
Cleaning, Pressing, Repairing and Altering.
G. H. W. BECK
Bell 560. 132 Market St.

JAP HAT VARNISH
Makes Your Old Hat Look Like New.
All colors, will not fade or run.
15c PER BOTTLE
C. A. CAMERON
George St. Opp. Market Sq.

FISH AND CHIP RESTAURANT
Everything Clean and Fresh
Try us for your Fish Dinner
Meals at all hours.
T. HOBDAY, Prop.
145½ Dalhousie Street.
Opp. Old Post Office
Open Evenings until 12 o'clock

DR. DEVAN'S FEMALE PILLS Reliable monthly medicine for all Female Complaints. $5 a box, or three for $10, at drug stores. Mailed to any address on receipt of price. THE SCOBELL DRUG CO., St. Catharines, Ontario.

PHOSPHONOL FOR MEN Restores Vim and Vitality; for Nerve and Brain "increases grey matter" a Tonic—will build you up. $3 a box, or two for $5, at drug stores, or by mail on receipt of price. THE SCOBELL DRUG CO., St. Catharines, Ontario.