

Department of Immigration and Colonization

CHINESE IMMIGRATION SERVICE



Registration No. 55196

This is to certify that the party described below registered at this office pursuant to Section 18, Chinese Immigration Act, Chapter 38, 13-14 George V.

Name Lee Yet Sing.

Otherwise known as Lee Yet Shing.

Address: No.                      Street or P.O. Box Cloverdale. Town or City B.C. Province

Present Occupation Farm Labourer. Age 52 Male Single

Married Single if (husband) if (wife) in Canada give name and address. Also names and addresses of children, if in

Canada Nil.

Born at Hen Toy. Village Hong Ping. District China. Country

Originally admitted to Canada at the port of Victoria. B.C.

Ex. SS. Japanese Boat. Date Sept. 11th. 1912.

Amount Head Tax Paid \$ 500.00 Is in possession of certificate C.I. 28 No. 01310  
(C.I. 5, 28, 30 or 38)

Height: 5 feet 6 inches.

Facial Marks and Physical Peculiarities:—

Nil.

Remarks: *On file 36055. Sailed for China by S.S. Tathyrus Dec 30/24 with C.I. 9 registration.*

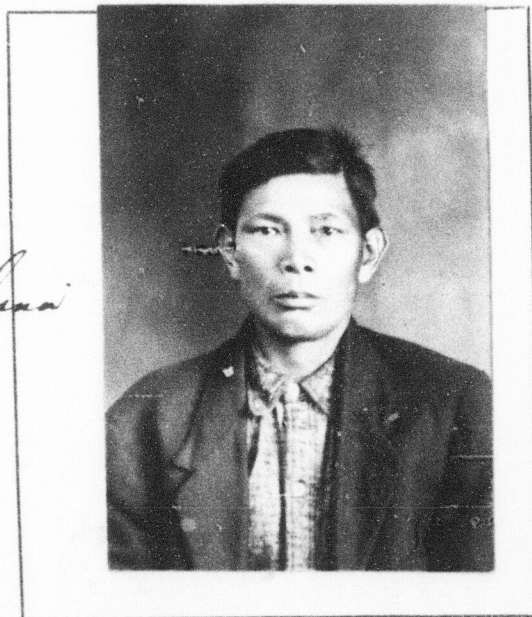

This is to certify that the party registering (is) (is not) the party whose photograph appears on the certificate above stated.

Signature of Registrar R.R. Whitley

Title Insp. in Charge Place and date Pacific Highway 1924

This space for use of Department.

Arrival verified.

C.I. 4 No. V101-25174

C.I. 4 No. CH-45067

*OK* Fyle No. 845749

CERTIFICATE C.I. 28 No 01310  
 ENDORSED June 28 1924  
*R.R. Whitley*  
 Chinese Immigration.