POOR DOCUMENT
MC2035

Whatever Your Needs May Be--Let The Times-Star Want Ads Help You

LOST AND FOUND

DON'T WORRY about lost articles. Your ad. in this column will find it. Everybody reads the "Lost and Found Column."

LOST—Hunting dog, Setter, one black ear. License No. 660. Anyone found harboring same will be prosecuted.—Phone West 876J. 7—13

LOST—This morning, on Main street, purse containing sum of money.—56 Smythe street. 7—13

MALE HELP WANTED

THIS COLUMN will find you a good man or boy. Every wide-a-wake man reads the "Help Wanted Column."

WANTED—Young man of good education and address, one who is observant and able to express himself verbally and in writing.—Apply to Box B 16, Times. 7—14

MAKE MONEY AT HOME—You can earn $1 to $2 an hour in your spare time writing showcards. No canvassing or soliciting; we instruct you and supply you with work. Write today. The Behnefit Company, Limited, 4 Dominion Building, Toronto.

LEARN BARBER TRADE, only few weeks required, 51 years of successful teaching. Big demand and great opportunities. For information apply Moler Barber College, 62 St. Lawrence, Montreal, or 573 Barrington street, Halifax.

FEMALE HELP WANTED

ALL STENOGRAPHERS, Saleslades and Filing Clerks read the "Female Help Wanted Column."

SALESLADY—To secure orders for the popular Pointed Heel Silk Hosiery. Free sample stockings to agents who make good. No triflers need apply. We want only sincere women who will appreciate steady employment paying highest commissions and monthly bonus. Porter Hosiery, One Bloor St. East, Toronto.

WANTED—Ward maid. Apply with good references, to Lady Superintendent, Saint John County Hospital. 7—19

WANTED—Woman to work two half days a week. Apply evenings, Tuesdays and Thursdays, Miss Addy, 95 Union. 7—15

WANTED—Girl to learn hairdressing. References.—Box P 146, Times. 7—15

WANTED—General girl, 49 Sydney St. 7—14

WANTED—Two girls. Apply Palm Gardens. 7—13

COOKS AND MAIDS

GOOD CAPABLE Cooks and Maids all read this column. A few cents will get you efficient help.

WANTED—Maid for general house work. Small family of two adults.—Apply with references, 34 Sydney St. 7—15

WANTED—General maid for small family. References.—Mrs. V. D. Davidson, 2 Manawagonish road. 7—15

WANTED—Housemaid. References required. Telephone Mrs. Emerson, Rothesay 96. 7—8

WANTED—Competent maid. Apply to Mrs. M. B. Edwards, corner Mecklenburg and Sydney. 7—19

WANTED—Reliable maid, family of three. References required. Apply evenings.—Mrs. J. Lee Day, 15 Wellington row. 7—13

WANTED—General maid with references. Apply to Mrs. H. N. Stetson, Rothesay, Telephone Rothesay 42. 7—6—t.f.

WANTED—General maid. No washing or ironing.—Apply 38 Horsfield St. 7—15

AGENTS WANTED

A GOOD AGENT can be found by using the "Agents Wanted Column." They all read it.

WHY NOT be your own boss and make big money? The Watkins way will do it for you. The oldest, largest and best line of household necessities sold direct to consumers. Exclusive territory.—The J. R. Watkins Company, 379 Craig West, Montreal.

SITUATIONS WANTED

ONE CENT PER WORD will place your ad. before every employer in Saint John. Just state what you can do.

YOUNG WOMAN with baby, eight months, offer services light housework exchange for room and board. Adult family preferred.—Box P 103, Times-Star. 7—15

WANTED—Whitewashing, paper-hanging, floor polishing, etc.—Main 527-31 noon. 7—14

SITUATIONS VACANT

SMACK IDEAL SOFT DRINK flavor; cool, refreshing, healthful, delightfully tasty; made in a jiffy; enormous demand; send 10 cents, get selling sample, make big money this summer; experience or capital unnecessary. Bradley-Garretson, Brantford, Ont. 553

SWAPS

SWAP—This is the column you have been looking for. Somebody wants that bicycle, gun, rifle, etc., you are storing in the attic. Why not swap them for something you need. The cost is only two cents per word per day. Bring in your "Swap" ad. today. tf

SWAP — Anyone wanting Chestnut canoe and camping outfit complete in exchange for Ford car and perhaps cash payment, too, please write Box N 107, Times office.

SQUARE TENT with 3 ft. wall, brand new. Will swap for good phonograph or sell for cash.—Phone Main 1270 for appointment.

SWAP—Mahogany table Victrola. Will swap for Buffalo auto rug. Phone M 3586. 7-6

Use the Want Ad. way

SWAPS

SWAP—Auto spot light, complete, with bulb and cord. Will swap for good jack. Phone M 941. 9-6

SWAP—Roll top desk, Remington typewriter, filing cabinet, swivil chair. Will swap for a used piano. Write Box B-23, Times Office. 9-6

FOR SALE—AUTOS

GREAT BARGAINS in used cars can be found in this column. Every prospective car owner reads it. Have you one for sale? Advertise it now.

FOR SALE—Ford Sedan, good condition, license. Price $225.00. No dealers; also light express.—Apply 63 Gilbert's Lane. 7—15

FOR SALE—Studebaker 7 passenger touring. Splendid condition. 1926 License. Cheap. 7—13

FOR SALE—Chevrolet touring car, good order, licensed, $150.00. Can be seen between 6 and 7.30 p.m., 168 Main street. 7-14

FOR SALE—New 1926 McLaughlin sedan. This car has been driven a little over 100 miles and is complete with bumper, bumperettes, spare tire, license, etc. Stewart-Nash Motors, Ltd., 56 Union street. 7-13

FOR SALE—Overland Sedan, 1924, perfect condition, disc wheels and license. Tel. M. 557, P. Campbell & Co. 7—14

FOR SALE—McLaughlin Special Touring Car, Ford sedan, McLaughlin roadster, newly painted. Special prices to clear. Terms. Stewart-Nash Motors, Ltd., 56 Union street. 7-13

FOR SALE—ALWAYS A FEW GOOD used cars, which we sell at what they cost us after thorough overhauling. One-third cash, balance spread over twelve months.—Victory Garage, 92 Duke street. Phone Main 4100.

FOR SALE—HOUSEHOLD

ALMOST BEYOND BELIEF are the results obtained from ads. in the "For Sale Household Column." There is always somebody wanting just the very thing you don't want. One of these little ads will work wonders in turning your surplus goods into cash.

FOR SALE—An upright Chickering piano, furniture, china, refrigerator, kitchen range, gas plate. Can be seen between the hours of 3 and 6, 7.30 and 9 p. m. Apply to Mrs. J. Roy Campbell, 20 Elliott row. 7—13

FOR SALE—Household effects. 271 Germain. Call between 6 and 9 p. m. 7—13

FOR SALE—Cooking stove, suitable for summer cottage. Phone M. 3803-41. 7—14

FOR SALE—Dining room suite, self-feeder No. 11, Franklin, diving room carpet square, 9 x 12; Singer sewing machine. All must be sold.—65 Elliott row. 7—14

FOR SALE—Chesterfield and dining room suites, kitchen cabinet, radio, golf clubs, library table, lamp, floorings. Must be sold. 68 Dufferin Ave. 9-7

FOR SALE—Furniture, at 43 Lombard street. 7—14

FOR SALE—REAL ESTATE

FOR SALE—10 acres land, new concrete bungalow: six rooms, electric wired. Water in house, barn and hen house, near Fredericton, 80 rods from U. N. B., $2,500.—Apply R. J. McCready, Box 61, Fredericton, N. B. 7—13

FOR SALE OR EXCHANGE for city property, good house and out buildings on Rothesay Ave., on car line, city water and lights. C. Fennell, 241 Rothesay Ave. 7—13

FOR SALE OR TO LET—West Side, practically new well built two family house. One flat available at once.—Main 3663. 7—13

FOR SALE—Desirable residence, corner Carleton and Coburg streets.—Fred B. Schofield, 13 North Wharf. 7—13

FOR SALE—Houses, all kinds, prices and locations. Good farms.—W. E. A. Lawton, 109 Prince Wm. street. M. 2353.

FOR SALE — GENERAL

FOR SALE—Fifty foot hull with engine, clutch, perfectly sound.—Phone M. 3300. 7—14

FOR SALE—One new cabinet phonograph with records.—MacDonald, 306 Princess. 7—15

FOR SALE—Cream wicker baby carriage, reversible. Good condition, $12. —Apply 116 City road. 7—14

FOR SALE—Lloyd baby carriage with wind shield.—Phone M. 4495. 7—13

WE PROPOSE to junk our saw mill at Cambridge, Queens Co., N. B. We shall be glad to receive offers for the lumber in the building as it stands.—Wilson Box & Lumber Co., Ltd., Saint John, N. B.

WANTED — GENERAL

WANTED TO RENT—Will pay up to 100 month for well equipped nine or 10-roomed residence; three-year lease or less.—Box P-103, Telegraph and Times. 7—14

FOR SALE—Second hand building material, doors, sashes, brick. B. Mooney & Sons, Ltd. 7—26

FOR SALE—Sloven and double dump cart.—B. Mooney & Sons, Ltd. 7—19

WANTED—Second-hand piano. Phone West 584-11. 7—14

WANTED—Boy's second hand bicycle.—Phone M. 3880. 7—13

HOUSES TO LET

TO LET — Self-contained dwelling. Prince street, West, on street car line, 8 rooms, bath; being completely renovated, ready for occupancy September.—Apply The Canada Permanent Trust Co. 7—17

TO LET—Seven roomed house, 8 Queen street. M. 3474-41. 7—15

TO RENT—Self-contained house, 61 St. James street. Rent $35 per month.—Particulars, The Eastern Trust Company, 111 Prince William street. 5—19—t.f.

HOUSES TO LET

FOR RENT—Self-contained House, seven rooms, bath and electrics, No. 5 Champlain street. Rent $30.00 per month. Particulars on application.

The Eastern Trust Company,
111 Prince William Street. 7-15

PLACES IN COUNTRY

TO RENT—Cottages, partly furnished and fully furnished, at Bay Shore, right at the beach, 10 minutes walk from car line.—Phone M. 998 or enquire 606 Main street. 7—14

TO LET—Cottage and 2 camps, furnished, on Gondola Point road. For particulars call Main 4803 or 2273. 7—13 7—12

FLATS TO LET

TO LET—Flat, also small cottages on Mt. Pleasant, $30 to $45. Redecorated, bright and attractive. Heated flat, 14 Chipman's Hill, 3 rooms, kitchenette and bath.—Apply 62 Parks street, Main 1456.

TO LET—Lower flat, 87 St. Patrick. 7—15

TO LET—August 1st, bright upper flat, 1 Russell, Kane's corner. Eight rooms and bath, four bedrooms, electrics, set tub.—West 193, 9 to 5.

TO LET—Two bright sunny flats, newly remodelled. Reasonable. 31 Broad, 311 Princess.—Phone Main 557.

TO LET—Heated upper flat, seven rooms, Mecklenburg street.—Apply Box B 31, care Times. 7—13

TO LET—Renovated 5 room lower flat. 51 Exmouth, M. 1231. 7—13

TO LET—Flat, central, $12.—Apply 57 St. Patrick street. 7—15

TO LET—Lower flat, 108 Ludlow street, West End. Small flat, 653 Main street, lights. Bright flat, 28 Stanley street, lights and bath.—Kenneth A. Wilson, 45 Canterbury street. 7—14

TO LET—Upper flat, 286 Duke street.—Apply Kenneth A. Wilson, 45 Canterbury street. 7—14

TO LET—Heated 5 room flat, $22.00 month. Immediate possession.—109 Princess street. 7—16

TO LET—Flat, Coldbrook. Mrs. Rafferty. 7—15

TO LET—Flat. Apply 118 Broad. 7—15

TO LET—Modern 5 roomed flat, newly decorated, 223 Duke street. MacRae Sinclair & MacRae, Pugsley building. 7-21

TO LET—Four room flat. Apply at Shop 42, St. James. 7—14

TO LET—If you want a flat, a large workroom, Phone M. 1015-11. 4—16—1927

APARTMENTS TO LET

TO LET—Apartment, 34 Paddock. 7—13

TO LET—Apartment, 4 rooms, bright, sunny. Exmouth street. Phone 4082. 7-13

BUILDINGS TO LET

TO LET—Barn, 14 Wall street. Call M. 4803. 7—15

OFFICES TO LET

TO LET—Offices and sample rooms. Standard Bank Bldg. Apply Oak Hall, City. 1—5—t.f.

GARAGES TO LET

CAR STORAGE, 206 Wentworth. 7—13

FURNISHED ROOMS TO LET

TO LET—Front room, modern, central, gentleman preferred. Private family. —Box B 15, Times. 7—13

TO LET — Furnished housekeeping rooms, modern, very convenient.—M. 2803-41. 7—15

TO LET—Furnished room, kitchen if required. Heated.—1 Orange, corner Sydney. 7—19

TO LET—Two heated rooms. Main 658-21. 7—13

TO LET—Rooms, 142 Charlotte, middle door. M. 1671. 7—19

TO LET—Furnished room, $2.50—97 Duke. 7—15

TO LET—Furnished rooms, $2.—132 Union. 7—15

TO LET—Pleasant room with breakfast. Private family, comfortable home, central.—M. 3681. 7—15

TO LET—Light housekeeping rooms, also articles for sale.—1 Portland St. 7—13

TO LET—Two connecting furnished rooms for housekeeping.—M. 5828. 7—13

TO LET—Furnished front room, light housekeeping.—M. 1898-21. 7—13

TO LET—Furnished rooms, 218 Princess 7—16

TO LET—Modern rooms. Upper flat, 173 Princess. 7-19

UNFURNISHED ROOMS

TO LET — Three bright unfurnished rooms, suitable for light housekeeping, 165 St. James street, up-stairs. 7—15

BOARDERS WANTED

WANTED—Boarders, 12 Charlotte street. 7-13

'Phone your Want Ads. Main 2417

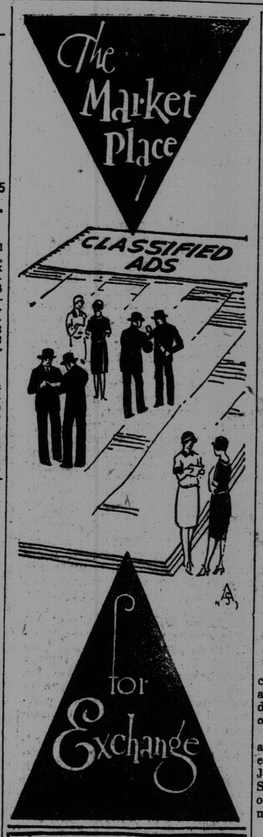

Business and Professional Directory

Men's Clothing

READY-TO-WEAR Suits, single and double breasted, light and blue cloths. Moderate price.—W. J. Higgins & Co., 182 Union street. Custom and Ready-to-wear Clothing.

Foot Specialists

FOOT SPECIALIST at Wasson's Drug Store, 9 Sydney street. Corns, Bunions, Nails, Fallen Arches painlessly treated.—Phone M. 4181.

Mattresses and Upholstering

ALL KINDS OF MATTRESSES and Cushions made and repaired. Wire Mattresses re-stretched. Feather Beds made into mattresses. Upholstering done.—Walter J. Lamb, 52 Brittain street, Main 587.

CASSIDY & KAIN, 26½ Waterloo street. Main 3564. Manufacturers of Mattresses, springs, divans, etc. Mattresses cleaned and recovered. Bed springs rewired. Feather Mattresses made. Cushions any size or shape. Upholstering.

Marriage Licenses

MARRIAGE LICENSE. Scribner, King Square 3—17

WASSONS issue Marriage Licenses at both stores, Sydney St. and Main St. tf.

Money to Loan

MONEY TO LOAN at 7 per cent. on approved city freehold.—M. B. Innes, 50 Princess street.

Medical Specialists

LADIES—All facial blemishes removed. Free consultation in all nervous and muscular diseases, weaknesses and wastings, etc., etc. Robert Wilby, Medical Electrical Specialist, 124½ Germain street, 'Phone M. 3196.

Nickel Plating

AUTO PARTS re-nickeled, also Silver, Gold and Brass Plating.—At Grondines, the plater, 24 Waterloo street.

Painting

PAINTING, repairs, alterations, paperhanging, whitewashing. Estimates given.—J. Allaby, West 782-11. 7—29

Piano Moving

HAVE your piano moved by auto and modern gear. Furniture moved to the country and general cartage. Reasonable rate.—Phone Main 4421.—A. S. Stackhouse.

PIANO and Furniture moving.—A. E. McInerney, 73 St. Patrick street, Tel. M. 2437.

PIANOS moved by experienced men and modern gear, at reasonable prices. W. Yeoman, 26 St. Patrick street. Phone W. 1738. 3—5—1925

GREENVILLE, Me., July 11.—A forest fire, which has been raging for two days at Chimney Pond, near Mt. Katahdin has been checked, after burning 400 acres. A crew of 30 men was mobilized and had a hard fight to stop it.

FOUR NEW PASTORS FOR FOUR FLOCKS AT HARTLAND, N. B.

May Portend New Life in Denominations of Community

THREE ARE ALREADY IN THEIR PULPITS

Anglicans, United Church, United and Reformed Baptists Concerned

HARTLAND, July 11—There are four church bodies in Hartland and four church buildings. An unusual and an unique circumstance in regard to these at the present time is that all four denominations have new pastors this year. New life in the churches of the town may be looked for if, as often proves the case, a change portends improvement.

The Church of England which was closed for about two months awaiting a pastor, was re-opened the first Sunday in June with Rev. LeRoi Mooers, of Woodstock as clergyman.

The United Church of Canada has also been without a regular pastor for even a longer period. Last week Rev. J. F. McKay arrived here from Nova Scotia and is in charge as shepherd of this flock. He gave his initial sermon Sunday evening.

COMES FROM N. S.

The United Baptist church was without a pastor for two months but had regular supply. Rev. W. Steadman Smith, also coming from Nova Scotia took charge last Sunday as pastor, preaching in the evening.

The pastor of the Reformed Baptist church, Rev. E. W. Lester leaves here to go to Woodstock. This congregation will be in charge of Rev. H. S. Dow, who comes here from Marysville. He will arrive after the camp meetings at Beulah close.

TAKES UP HER WORK AT THE GLADES SAN.

APOHAQUI, July 11—Miss Ethel Wright, who has accepted a position in the offices of the Jordan Sanatarium, motored to River Glade last week and took up her duties there. The situation made vacant by Miss Wright's removal has been filled by Miss Sullivan, of Cedar Camp, who arrived on Friday to take up her work as stenographer in Jones Bros.' office.

AUCTIONS

POTTS

CLEARANCE SALE

Davenport, dressing cases, parlor chairs and tables, beds, springs, mattresses, buffet, dining tables, odd chairs and tables, flat top desk, pictures and a large assortment of other household effects

BY AUCTION

at salesroom, 96 Germain street, Tuesday afternoon, July 13th commencing at 3 o'clock.

F. L. & R. F. POTTS, Auctioneers

WANT AD. RATES

2c Per Word Per Day
Times-Star

3c Per Word Per Day
Combination Rate
Times-Star and Telegraph-Journal

NOTE: Advertisers are advised to use both morning and evening papers, and thus obtain the greatest possible publicity. The cost is only 50 per cent. greater than for one paper, but the circulation is more than doubled. Minimum charge 25c.

Historic Dressing Room Star Still Shines

Lenore Ulric, most scintillant of present-day Belasco stars, is touching the famous dressing room star which has a history unique in theatrical annals. The star was first the property of William Charles Macready; then it passed to William Booth and for many years adorned his dressing room door. He gave it, at last, to Percy Winter, who, in turn, passed it on to Belasco. Now it marks Miss Ulric's dressing room door.

MELANSON FUNERAL IS HELD AT SHEDIAC

More Than 600 of Church, State, Business and Professions Attend

Special to The Times-Star

SHEDIAC, July 11—More than 600 people representative of the church and state as well as of the business and professional life of the Maritime Provinces thronged St. Joseph's church at Shediac on Saturday morning to pay their last tribute of respect to the late Hon. O. M. Melanson, prominent merchant and former Speaker of the New Brunswick Legislature, whose funeral took place at 9.30 o'clock. Solemn high mass of requiem was celebrated by Rev. Father J. V. Gaudet, P. P., with Rev. Father A. D. Cormier as deacon and Rev. Father Camille LeBlanc as sub-deacon.

STORES CLOSED

It was one of the largest funerals held in Shediac in the past quarter of a century and as a mark of respect to the deceased the stores were closed during the morning until after the obsequies were over. Flags were also flying at half-mast.

PALL-BEARERS

There were a wealth of beautiful floral tributes as well as many spiritual bouquets and mass offerings received which bore testimony to the high esteem in which the late Mr. Melanson was held. Interment took place in the cemetery adjoining the church and the pall-bearers were F. J. Robidoux, John A. Kelly, Dr. James E. White, J. Val Bourque, E. R. McDonald and Dr. Eric Robidoux.

PROMINENT MOURNERS

Among those from outside present at the funeral were included Mrs. Dube, River du Loup; Leandre Melanson and Mrs. Arthur Hudson, of Montreal; Harry Spears, Saint John; Hon. A. J. Leger, Hon. E. A. Reilly, Dr. O. B. Price, M. P., Judge A. T. LeBlanc and many others from Moncton; Senator T. J. Bourque, Richibucto; Hon. A. A. Dysart and Michael MacLaughlin, Buctouche; Judge A. K. Dysart, Winnipeg; Senator F. B. Black and H. M. Wood, M. L. A., Sackville; M. G. Siddall, M. L. A., Port Elgin, and others from different parts of Westmorland and Kent counties.

VISITING HOME IN CHIPMAN.

CHIPMAN, July 11.—Miss Ferne E. Jewett, nurse-in-training at the Rhode Island Hospital, Providence, R.I., arrived at her home in Chipman on Saturday, where she will spend three weeks' vacation with her parents, Mr. and Mrs. Robert C. Jewett.

132 REGISTERED AT SUMMER SCHOOL HELD IN SACKVILLE

Of Those Attending 66 Are From N. B. and 54 From N. S.

NEWCASTLE MAN IS CHOSEN PRESIDENT

Largest Groups of Students Are From Saint John and Amherst

SACKVILLE, July 11—132 students are registered at the Maritime Summer School, which opened at Mount Allison University last week. Of these 66 are from New Brunswick, 54 from Nova Scotia, and the others mainly from Prince Edward Island and Newfoundland. The largest groups are from Saint John with 10; Amherst with 10; Sackville 12; and Stellarton 5.

At an organization meeting of the student body Friday evening, the election of officers resulted as follows: President, D. J. Gulliver, Newcastle; secretary, Miss Bertha Jackson, of Port Williams, N. S.

Among those from Saint John are James Chown, John Harold Chown, Edith Cummings, G. Thomas Dunham, Bessie E. Hill, Mary C. Kirkpatrick, Mary S. Owen, Bertha F. Russell, Hester G. L. Sleep, DeVitta Smith, Conrad C. Spangler, Bessie G. Thompson.

2 KILLED, 5 HURT BY BOLT

Dead Are Father and Son in Striking of Ontario Orange Hall Chimney

BELLEVILLE, Ont., July 11—Wellington Bowers, 52, Rossmore, Ont., and his son, Harold, 24, were killed and five others were more or less seriously injured at Rednersville, five miles from here, when lightning struck the chimney of the Orange Hall there late Friday night, it was learned here today.

YOU POOR KID, WHY ARE YOU SO SKINNY

Don't your Mother know that Cod Liver Extract will put pounds of good healthy flesh on your bones in just a few weeks?

Tell her every druggist has it in sugar-coated tablet form now so that in just a few weeks she can help you get back your appetite—make your body stronger—your feet nimble and your mind keener.

Tell her if they don't help greatly in 30 days she can get her money back.

Tell her that McCoy's Cod Liver Extract tablets are chock-full of vitalizing vitamines and are the greatest flesh producers and health builders she can find.

One sickly thin kid, age 9, gained 12 pounds in 7 months.

She must ask Wassons two stores, Ross Drug Co., Wm. Hawker & Sons, or any druggist for McCoy's Cod Liver Extract Tablets—60 tablets—60 cents—as pleasant to take as candy.

Post Office Is Very Obliging

LAST FRIDAY a small boy in Saint John received a letter. He took it with him when going to watch the parade of the circus and hurriedly stuffed it into his pocket as the procession approached. Like many small boy's pockets, his had a hole through which the missive dropped and, the excitement subsided, when he returned to its perusal, he discovered its loss. He retraced his steps, arriving in time to see a lady pick up a letter, but not soon enough to prevent her posting it in a mail box. On Saturday morning the letter was redelivered at the small boy's home.

DRY LAW COVERS U. S. SHIP AT SEA

NEW YORK, July 10—The 12-mile limit law does not apply to American ships, according to a decision of the United States Circuit Court of Appeals made public here recently.

Judges Martin T. Manton, Henry W. Rogers and Learned Hand concurred in reversing the District Court of Connecticut in a libel action brought by the Government against the alleged rum runner Underwriter, an American vessel.

The Underwriter was seized beyond the 12-mile limit, and its owners took exception to the seizure on that ground. The Connecticut upheld them.

The higher court, however, ruled: "An American ship on the high seas retains her allegiance to the United States. It is quite well recognized that every nation has the right to

BOSTON
by Steamer

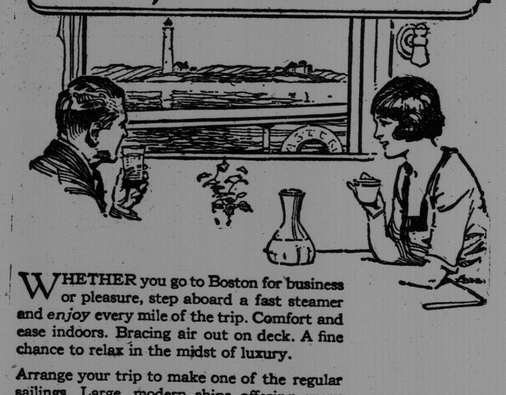

WHETHER you go to Boston for business or pleasure, step aboard a fast steamer and *enjoy* every mile of the trip. Comfort and ease indoors. Bracing air out on deck. A fine chance to relax in the midst of luxury.

Arrange your trip to make one of the regular sailings. Large, modern ships offering every convenience. Wide decks, dining salons, social halls, comfortable staterooms.

Reduced Rates on Automobiles Accompanied by Passengers.

INTERNATIONAL LINE

Fare From Saint John, $10.
From Eastport or Lubec, Me., $9.

Every Wednesday steamer leaves Saint John 9 a. m., Atlantic time; Eastport, 1.30 p.m.; Lubec, 2.30 p.m., Eastern Standard time, arriving Boston, Thursday, 8 a.m.

On Mondays, Fridays and Saturdays, steamer sails direct from Saint John to Boston, leaving Saint John 7 p.m., Atlantic time, due Boston following day, 2 p. m., Eastern Standard time.

Daily Sailings from Boston to NEW YORK *all the way by water via* CAPE COD CANAL

EASTERN STEAMSHIP LINES, INC.

MUTT AND JEFF— Now You Tell One, Oswald —By "BUD" FISHER