MC2289

POOR DOCUMENT

TO LET ADS IN THE TIMES Will Bring GOOD TENANTS

Times Want Ads.

1 cent a word per day.
4 cents a word per week.
12 cents a word per month.
20 cents a word per two months.
25 cents a word per three months.

AMERICAN DYE WORKS

WE CAN MAKE THAT OLD SUIT OF yours look like new. All kinds of stuff dyed and cleaned, dry or by steam. 10 SOUTH KING SQUARE; works, Elm Street. 'Phone 1822.

BOARDING

LARGE FURNISHED FRONT ROOM, with board. Apply MRS. FINLEY, 127 Duke street. 709-6—18.

BOARDING—ROOMS, WITH BOARD, FOR gentlemen in private family, 99 Elliott Row.

GENTLEMEN CAN BE ACCOMMODATED with board at 191 Union street, near Opera House. 651-6—18.

FOUR OR FIVE GENTLEMEN BOARDers can be accommodated at 41 Sewell street. Pleasant rooms and good table. Terms reasonable. 23—tf.

SUMMER BOARDERS

PERSONS DESIRING CHEAP BOARD IN the country, with opportunities of boating and bathing can be accommodated at Mrs. Mary Cochrane's, SHEFFIELD ACADEMY, Sunbury Co. N. B. 717-6-20.

SEA VIEW COTTAGE — LORNEVILLE, St. John County. One of the lovliest places on the Bay of Fundy coast. Can accommodate permanent or transient boarders. The proprietor R. W. Dean will arrange to take guests from St. John and return when requested. Accommodations good. Rates reasonable. 'Phone 300-62 West. 657-3-4.

CARRIAGE & SLEIGH MANUFACTURERS

NOW'S THE TIME TO GET THAT CARriage of yours out and have it fixed up. Our work is neatly and promptly done. Satisfaction guaranteed. A. G. EDGECOMBE, 115-129 City Road. Telephone 547.

COAL AND WOOD

LANDING NOW MINUDIE SOFT, OLD Mine Sydney, Scotch Anthracite—Hard Wood $1.75 a load. JAMES S. McGIVERN, Agent, 5 Mill Street. 'Phone 42.

A FUEL LUXURY AT A SMALL COST, IS Gibbon & Co.'s Charcoal. For sale at all grocers in paper bags. It makes the best kindling and the best fire for making toast or broiling steak. Try it.

SAINT JOHN FUEL COMPANY
Hardwood.....Scotch Anthracite
Softwood.....American Anthracite
.....Springhill Soft Coal
Telephone.....Main 1304

FIREWOOD—MILL WOOD CUT TO STOVE Lengths. For big load in City, $1.25, in North End $1.00. Pay the Driver. This wood is just from mill. MURRAY & GREGORY LTD, 'Phone 251. 2-6—tf.

BEST OF HARDWOOD AND DRY KINDling. All kinds of Coal. Prompt delivery. G. S. COSMAN & CO, 238 Paradise Row. 'Phone, 1227.

CITY FUEL CO, 92 AND 94 SMYTHE Street. Scotch and American Anthracite and Broad Cove Coal always on hand. CHAS. A. CLARK, Manager. Tel. 382.

BEST QUALITY HARD AND SOFT COAL and Wood. GEORGE DICK, Brittain street (Foot of Germain street). 'Phone main 1116.

R. P. & W. F. STARR, LTD., WHOLEsale and retail coal merchants. Agents Dominion Coal Co., Ltd., 49 Smythe street. 14 Charlotte street. Tel 9—115. 2-6-1 yr.

CONTRACTORS AND BUILDERS

CLARK & ADAMS, CONTRACTORS AND Builders. Estimates given on building of all kinds. 'Phone, Main 1635. CLARK & ADAMS, 13 Germain street.

CARPENTERS

B. A. CARSON, CARPENTER AND BUILder, Jobbing promptly attended to. 'Phone 1566-21, 95 Spring street.

DRY GOODS

GINGHAM 10c. PER YARD. FLANNELettes, 10c. to 12c. per yard. All kinds of small wares at Lowest Cash Prices. S. KELLEY, 57 Waterloo, next Every Day Club rooms.

ENGRAVER

A. G. PLUMMER, ENGRAVER AND Stencil Cutter. Orders promptly and reasonably executed. Jewelery engraving a specialty. 77 PRINCESS STREET.

F. C. WESLEY & CO., ARTISTS AND ENgravers, 59 Water street. Telephone 982.

GROCERIES

E. S. DIBBLEE, 12-20 POND STREET, Tea, Flour, Sugar, Molasses, Butter, Cheese, Fresh Eggs, etc. Hay, Straw, Oats, Feed (carbide) and Columbia Stock and Poultry Food. 'Phone, 983.

HARDWARE

ARE YOU GOING TO BUILD, OR REAmodel? If so, see our Glass, Putty, Nails, Hinges, and all Hardware. Also Paints and Oils at the lowest prices. A. M. ROWAN, 331 Main street. 'Phone 398.

HIDES AND WOOL

JOHNSON AND GIBBON, WOOL MERchants and dealers in Hides, Calf Skins, Tallow and Wool, 276 Main street. Phone main 1964—11.

IRON FOUNDERS

UNION FOUNDRY & MACHINE WORKS, Limited. George H. Waring, manager, West St. John, N. B., Engineers and Machinists, Iron and Brass Founders. 1 wk.

J. E. WILSON, LTD., MFR. OF CAST Iron Work of all kinds. Also Metal Work for Buildings, Bridges and Machine Castings. Estimates furnished. Foundry 178 to 184 Brussels street; office 17 and 19 Sydney St. Tel 856.

JUNK DEALERS

FOR SALE—CHEAP, MILITARY TOP boots, and low shoes; also, soldiers' coats, leather buckets, and a quantity of other military stores at J. MEYER & SONS, 732 Main street. 'Phone, 428a.

LIQUOR DEALERS

WM. L. WILLIAMS, SUCCESSOR TO M. A. Finn. Wholesale and Retail Wine and Spirit Merchant, 110 and 112 PRINCE WM. ST. Established 1870. Write for family price list.

RICHARD SULLIVAN & CO., WHOLEsale Wine and Spirit Merchants. Agents for Mackie & Co. White Horse Cellar Scotch Whiskey, 10 years old, 44 and 46 Dock street. 'Phone 839. 8-7-1 yr.

JOHN O'REGAN, WHOLESALE WINE and spirit merchant. Office and Salesrooms, 17-19 Mill street. Bonded and General Warehouses, 8-10-12-14 Drury Lane. 'Phone 828.

COMEAU & SHEEHAN, 75 PRINCE WM. street and 18 Water street. P. O. BOX 69, St. John, N. B. Telephone, 1719. Lithographers.

LIVERY STABLES

E. SPRAGG, BOARDING AND LIVERY Stable; Double and Single Teams. Moderate prices. Rear St. Luke's Church, Main Street. 'Phone 1809-11.

LAUNDRIES

BEST HAND WORK DONE ON LACE and Curtains, 40 to 50c. pair. Called for and delivered. CHONG LEE, 236 Charlotte street.

TIMES WANTS

"LITTLE WONDER WORKERS."

TIMES WANT ADS

TELEPHONE THEM IN, MAIN 705

TRY THEM — THEY PAY

CENT A WORD

METAL DEALERS

GIVE OUR BABBITT A TRIAL. IT IS sure to please. Quality best, price lowest. Highest prices paid for Brass, Copper, Lead, Zinc and Scrap Iron. P. McGOLDRICK 119 Mill street.

PRODUCE COMMISSION MERCHANT

CHICKENS, LAMB, WESTERN BEEF. Fresh Vegetables, Eggs and Butter. S. Z. DICKSON. City Market. Tel. 262.

PAINTS

ARCO ELASTIC CARBON PAINT—THE best paint for old and leaky roofs. F. A. YOUNG, 738 Main St. 'Phone 1717-11.

PRESSING AND CLEANING

CO-OPERATIVE CLEANING AND PRESSing Department. Suits cleaned and pressed, 50c.; suits pressed, 30c.; pants pressed, 10c. Ladies' Suits pressed, 50c. and 50c. 126 Charlotte street, telephone 1831-11.

STOVES AND TINWARE

"GLENWOOD" STOVES, RANGES, OAKS Heaters, Hot Air Furnaces. Manufactured by McLEAN & HOLT CO., St. John, N. B. Retail Store No. 155 Union street. Telephone, 1545.

SEWING MACHINES

NEW HOME, WHEELER & WILSON and Domestic Sewing Machines, $13 upward. Genuine Needles, Oil and Repairs for all kinds of Sewing Machines at WILLIAM CRAWFORD'S, 105 Princess street, opposite White Store.

SHIP JOINER AND GENERAL JOBBING

FRED S. HEANS, PATTERN MAKING, General Woodwerking and Millwrighting. Also Hardwood Finishing. Have for sale one 6x6 Ideal Engine, 16 H. P., almost new. 85 Paradise Row. 'Phone 482-R 1.

SHIRT MANUFACTURERS

SHIRTS AND COLLARS "MADE TO ORder" at TENNANT'S, 74 Germain street.

SILVER PLATING AND ETC.

JULES GRONDINES, THE PLATER. Gold, Silver, Nickel, Copper and Brass Plating, also hand plating. Lamps and chandeliers, re-burnished, 24 Waterloo street. Telephone 1907.

SIGN PAINTER

A. J. CHARLTON, SIGN PAINTER, 99½ Princess street. 1 yr.

TAILORS.

I AM MAKING A SPECIALTY OF CUStom-made Spring and Summer Suits, from $16 to $40. All the latest New York styles. Cleaning and pressing ladies' and men's clothing a specialty. All work guaranteed. J. E. McCAFFREY, The Tailor, West St. John.

TO LET

TO LET—TWO ROOMS, WITH OR WITHout board. Apply at 128 Charlotte street. 730-6—22.

TO LET—A NICE SUMMER COTTAGE at Renforth, (near I. C. R. station) partly furnished, good water supply, also large barn. For further particulars apply to C. E. VAIL, Globe Laundry, city. 672-t. f.

TO LET—HOUSE, CORNER OF DUKE and Canterbury streets. Double parlors, dining-room, kitchen, four bedrooms and bath room.
For terms, etc., apply to
THE ST. JOHN REAL ESTATE COMPANY LTD.,
Room 33, Canada Life Building.

SUMMER COTTAGE TO RENT—AT ONONETTE STATION, near Westfield. Apply to JOSEPH A. LIKELY. 694-t. f.

TO LET—GROCERY SHOP WHICH HAS been a good stand for ten years, at the corner of Simonds and Camden streets. Rent $75.00 per year. Apply to MRS. A. GIBBON, 5 Camden street. 492-t. f.

TO LET—GROUND FLAT, AT PRESENT occupied by GEO. E. SMITH, 18 King street. Apply R. E. T. PRINGLE COMPANY. 470—tf.

TO LET—HOUSES NOS. 6 AND 8 CHARles street. Apply MRS GILLIS, 100 Union street. 3-3. t. f.

MISCELLANEOUS

PROPERTY AT AUCTION.—ON TUESday, June 18, 1907, the Finest and Best Located Property in the College town of Sackville, with a beautiful garden. Just the place for any one wishing to buy for a chance to educate their children. For further information apply to JOHN EGAN, Sackville. 704-6—18.

WANTED—WORK BY AN EXPERIENCED private detective. All work confidential; shadowing a specialty. Address "DETECTIVE," care Times Office. 692-6—18.

BOARDERS WANTED-IN PRIVATE FAMily in Carleton. Address "S. A. W." Times Office. 575-6-21.

FREE—THIS WEEK WE WILL GIVE away five hundred Flower Pots in three sizes. No condition whatever attached to the gift. McGRATH'S FURNITURE AND VARIETY STORES, 174-176 Brussels street, near Wilson's Foundry.

PUMPS.

Standard, Duplex Pumps, Outside Packed Plunger Pumps. Automatic Feed Pumps and Receivers, Independent Jet Condensers and Air Pumps, Side Suction, Belt Driven Centrifugal Pumps, Steam and Oil Separators.

E. S. STEPHENSON & CO.,
17-19 Nelson street St. John, N. B.

VESSELS OUTFITS

A. W. ADAMS, VESSELS' OUTFITS, ship chandlery, ship and marine insurance broker. Agent Vivian's Yellow Metal Sheathing and Bolting. Providence, Washington Insurance Co., consul Argentine Republic.

WALL PAPER

BRIGHTEN YOUR HOME AND MAKE your REAL ESTATE pay by using our WALL PAPERS, made in Canada, duty saved. H. L. & J. T. McGOWAN, 139 Princess street.

MALE HELP WANTED

WANTED—BOY, APPLY IN OWN HANDwriting, giving age, experience, if any, and references. Address "D. E.," Box 94, City. 747-6—26.

WANTED—A CAKE BAKER, AS SECOND hand. Apply HYGIENIC BAKERY. 736—tf.

COLLECTOR WANTED—ONE WITH EXperience as Salesman preferred. Address COLLIER'S WEEKLY. 707-6-18.

BOYS WANTED TO LEARN THE DRY Goods business. Apply F. W. DANIEL & CO., Charlotte street. 728-t. f.

BISCUIT BAKERS WANTED—TWO GOOD Peelers; two good men for Brakes. G. J. HAMILTON & SONS, 7 Water street, St. John, N. B., or Pictou N. S. 727-t. f.

WANTED—AT ONCE, A BOY TO WORK at Mattress Making. Apply C. J. BLDERKIN, City Road. 713-6-19.

SUBSCRIPTION SALESMAN WANTED. Easy work. Good pay. "COLLIER," 181 Prince Wm. 707-6—18

WANTED—APPRENTICES, TO GO TO London, Ont., to learn moulding and Boiler Making trades. Fine opening for young men. Good wages. Apply GEO. H. EVANS, General Machinery, 62 Water street, St. John, N. B. 691-6—18.

WANTED—A MAN OF GOOD ABILITY and address, with some knowledge of Nursery Stock, to represent us as a City Salesman in St. John. A permanent situation for the right man. STONE & WELLINGTON, Toronto, Ont. 700-6—27.

MEN AND WOMEN TO LEARN BARBER Trade in 3 weeks. Graduates earn $10 to $18 weekly. Help secure positions; secured 10,000 last year for our graduates. Catalogue free. MOLER BARBER COLLEGE, 119 W. Craig, Montreal.

YARDMAN WANTED—APPLY VICTORIA HOTEL, King street. 683—tf.

FEMALE HELP WANTED

ANYONE WISHING A GOOD OPPORtunity to do dressmaking. Apply to MISS BOWMAN, 111 Princess street 745—6—20.

WANTED—GENERAL GIRL FOR SMALL family. Apply MRS. H. G. McBEATH, 128 St. James street. 696 t f.

WANTED A GIRL TO LEARN OFFICE work. Apply in own handwriting, giving references. "B. E. A.," Box 94, City. 746—6—26.

WANTED—KITCHEN GIRL AND WAITresses, $12 per month. Apply BOSTON RESTAURANT, 20 Charlotte. 743-tf.

WANTED—GIRL, SIXTH GRADE, FOR light work and teach boy of six. E. A. Peeples, Mulgrave, N. S. 739—6—20.

WANTED—COMPETENT GIRL FOR general housework. Apply 133 Princess street. MRS. W. A. LOCKHART. 733—6—22.

WANTED—CHAMBERMAID; ALSO, BELL Boy at ROYAL HOTEL. 726-6-19

WANTED—AT ONCE — TWO CAPABLE housemaids and one cook; also four general girls and first-class nursemaid. MISS B. BOWMAN, 111 Princess street. 23-t. f.

GIRLS WANTED—PANT MAKERS; ALSO to learn trade; Paid while learning. Enquire A. LEVINE, 54 Union Street. 722- t. f.

WANTED—HOUSEMAID TO GO TO Rothesay for the summer months. Apply to MRS. THOMAS McAVITY, 193 King Street, East. 719-6-20.

WANTED—GENERAL GIRL FOR SUMmer months in country; small family. No washing. Apply 129 PRINCE WILLIAM STREET. 712-t. f.

WANTED—AT ONCE, AN EXPERIENCED chambermaid. Apply at LANSDOWNE HOUSE, south side King Square. 695-6—18.

WANTED—GENERAL GIRL FOR SMALL family. Apply MRS. H. G. McBEATH, 128 St. James street. 696-6—18.

WANTED—COAT MAKER, STEADY EMployment. No slack time. Best wages. A. GILMOUR, 68 King street. 664-t f.

WANTED—4 SMART GIRLS FOR FACtory work. T. RANKINE & SONS, LTD Biscuit Manufacturers. 667-t. f.

WANTED—TWO FIRST CLASS COAT makers, also boy to run errands. Apply H. C. BROWN, 83 Germain street. 647—tf.

SERVANT WANTED—GIRL FOR GENERal work. Good wages paid to a capable person. References required. Apply 158 Germain street. 513-tf

WANTED—PLAIN STITCHERS, ON SEWing machine; steady work, good wages. 141 Mill street. 3-25—tf.

FOR SALE

FOR SALE—PARTLY FURNISHED COTtage at Millidgeville. Address "M." P. O. Box 128, City. 731-6—22.

CANARIES FOR SALE—AT 59 EXMOUTH STREET. J. COOK. 711-6-19

FOR SALE—GOOD WORK HORSE. PRICE low. Apply 72 Broad street. 692-6—18.

FOR SALE—"SUNNYSIDE," OR THE Hazen Farm, about 800 acres, at Musquash. Apply to RICHARD G. MAGEE, Box 42. 526—tf.

FOR SALE—DESIRABLE FREEHOLD, with commodious dwelling at Brookville station. Taxes light; good water. J. ROY CAMPBELL, Earle, Belyea & Campbell. 3-16-t. f.

FOR SALE—FOWNES' AND DENTS' KID Gloves in dark and medium tans, (new goods for Easter) $1.00 and $1.25 a pair at WM. A. WETMORE'S (The Young Men's Man), 154 Mill street.

A GOOD PROGRAMME OF MOVING PICTURES

Usual Large Crowds Attend Monday Performance at the Nickel.

The usual large and thoroughly satisfied Monday crowds saw the Nickel's new pictures yesterday afternoon and evening, and it is safe to assume the advertisement thus sent broadcast in hundreds of families will fill the big playhouse the remainder of the run of the programme. Though the 12 o'clock performance started out in the four sets of pictures the succeeding shows had only the usual three, as the management decided to withdraw the Magic Hen film, which was considered a trifle too advanced for youthful patrons. This act proved the policy of the house, which calls for the purest and least suggestive form of entertainment, and will doubtless be appreciated by the hundreds of parents who send their little ones to each week's shows.

However the remainder of the programme—Married For Millions, The Tramp Dog and Two Brave Children—is a big bill in itself and won much favorable comment.

Ernest Appleby, one of St. John's most acceptable vocalists, sang the song Won't You Come Over To My House, most admirably. The regular singer, Mr. Austin, is ill.

I'll stop your pain free. To show you first—before you spend a penny—what my Pink Pain Tablets can do, I will mail you free, a Trial Package of them—Dr. Shoop's Headache Tablets. Neuralgia, Headache, Toothache, Period pains, etc., are due alone to blood congestion. Dr. Shoop's Headache Tablets simply kill pain by coaxing away the unnatural blood pressure. That is all. Address Dr. Shoop, Racine, Wis. Sold by all Druggists.

Quite a number of runners, including several of the fast ones, were on the Victoria grounds last evening after the ball game, getting in trim for Saturday's sports. Members of the Every Day Club finished putting up the wire screen behind the grandstand, and then came to their hall and put up the big stage and curtains for Thursday evening's dramatic entertainment.

J. F. Robertson and W. H. Barnaby left for the south branch of the Oromocto yesterday.

WILSON'S FLY PADS
Every packet will kill more flies than 300 sheets of sticky paper
— SOLD BY —
DRUGGISTS, GROCERS AND GENERAL STORES
10c. per packet, or 3 packets for 25c. will last a whole season.

LOST

LOST—WEDNESDAY LAST, AT MACAUlay Bros., a gold bracelet, with blue setting. Finder please leave at Times Office. 737-6—19.

LOST—ON SATURDAY AFTERNOON, A sum of money, between Waterloo street and Golf Links. Finder will be rewarded by returning same to JAS. GILLESPIE, Ungars Laundry. 744-6—18.

SING LEE,
532 Main Street, North End.
'Phone, 541-12
Careful hand-work, perfect satisfaction. Fine Shirt and Collar work. Will collect and deliver promptly. Try me.

ST. JOHN FIRE ALARM

SOUTH END BOXES.

2 No. 2 Engine House, King Square.
3 No. 3 Engine House, Union street.
4 Corner Sewell and Garden streets.
5 Corner Mill and Union streets.
6 Market Square. Corner Chipman's Hill.
7 Corner North Market Wharf and Nelson street.
8 Corner Mill and Pond streets.
9 Calvin Church.
12 Corner Peters and Waterloo streets.
13 Corner St. Patrick and Union streets.
14 Corner Brussels and Richmond streets.
15 Brussels street, Everitt's Foundry.
16 Corner Brussels and Hanover streets.
17 Corner Brunswick and Erin streets.
18 Corner Union and Carmarthen streets.
19 Corner St. David and Courtenay streets.
21 Waterloo St. opposite Golding street.
23 Corner Germain and King streets.
24 (Private) Manchester, R A Ltd.
25 Corner Princess and Charlotte streets.
26 No. 1 Engine House, Charlotte street.
27 City Hall, Prince William street.
28 Breeze's Corner, King Square.
29 Corner Duke and Prince William streets.
31 Corner King and Pitt streets.
32 Corner Duke and Sydney streets.
34 Corner Wentworth and Princess streets
35 Queen St., Corner Germain.
36 Corner Queen and Carmarthen streets.
37 Corner St. James and Sydney streets.
38 Carmarthen St. (between Orange and Duke streets)
41 Cor. St. James and Prince Wm. streets.
39 Corner Union and Crown streets.
42 Corner Duke and Wentworth streets.
43 Corner Broad and Carmarthen streets.
45 Corner Brittain and Charlotte streets.
46 Corner Pitt and St. James streets.
47 Sydney street (opp. Military Build'gs).
48 Corner Pitt and Sheffield streets.
51 City Road, Christie's Factory.
52 Pond street, near Fleming's Foundry.
53 Exmouth street.
61 Gen'l Public Hospital, Waterloo street.
62 Courtenay Bay Cotton Mill.

NORTH END BOXES

121 Stetson's Mill, Indiantown.
122 Corner Main and Bridge streets.
123 Car Sheds, Main street.
124 Cor. Adelaide Road and Newman street.
125 Engine House No. 5 Main street.
126 Douglas Road.
131 Corner Elgin and Victoria streets.
127 Bentley St. and Douglas avenue.
132 Strait Shore, opp. Hamilton's Mill.
134 Strait Shore, Portland Rolling Mills.
135 Cor. Sheriff Street and Strait Shore.
142 Cor. Portland and Camden streets.
143 Main street, head of Long Wharf.
154 Paradise Row, opp. Mission Chapel.
231 Engine House No. 4 City Road.
241 Corner Stanley and Winter streets.
253 Wright street, Schofield's Terrace.
312 Rockland Road, opp. Milledge street.
321 Corner Somerset and Barker streets.
412 Cor. City Road, and Gilbert's Lane.
421 Marsh Road, Corner Frederick street.

WEST END BOXES.

112 Engine House No. 6 King street.
113 Corner Ludlow and Water streets.
114 Corner King and Market Place.
115 Middle street, Old Fort.
116 Corner Union and Winslow streets.
117 Sand Point.
118 Corner Queen and Victoria streets.
119 Corner Lancaster and St. James streets.

Outdoor Observations.

By GEORGE O. BAKER

AN IMBECILE.

Bronson—What makes you think that Dense is weakminded?
Woodson—Whenever he goes to a ball game he is always perfectly satisfied with the umpire's decision.

A SPOTLESS STUNT.

Winks—That was the cleanest game of ball I ever saw.
Winks—What game?
Winks—Why, the water polo match.

NOT TO OFFEND HER.

First Lawyer—I notice that you keep your golf clubs in your office.
Second Lawyer—Yes; our cook doesn't like the game.

ONE OF THE ESSENTIALS.

First Caddie—Mr. Saintmann will never make a good golf player.
Second Caddie—Why not?
First Caddie—He can't swear a little bit.

A DIFFERENCE.

Mrs. Ath. Letic—I'll have to get some new golf costumes. I am very short on golf skirts this spring.
Her Husband—Last year the golf skirts were very short on you.

WHEN THE LINES MIX.

Dobbins—I've got a huge bite!
Wobbins—Hist! So've I!

DANIEL RYAN AT THE OPERA HOUSE

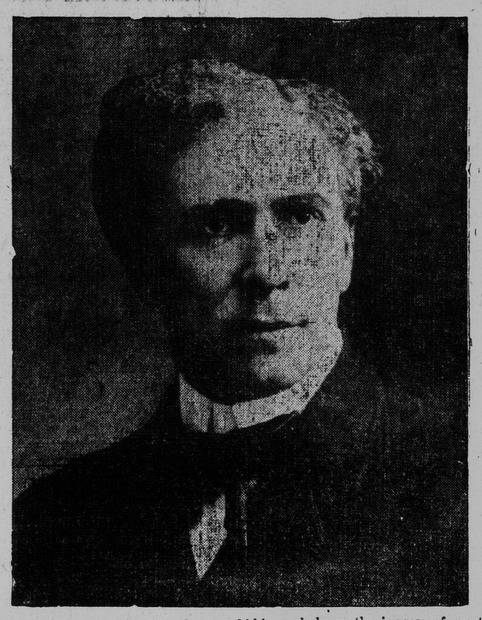

Daniel Ryan, supported by a large and capable company opened an engagement at the Opera House last night, presenting The Vagabond King, a romantic comedy, as the opening production.

The Vagabond King is new to St. John. Its first act runs along lines similar to the Prisoner of Zenda. There are the same plotting ministers, the weak, unpopular king, and the man who looks like him, but at the close of the first act the stories diverge and The Vagabond King is finished along rather original lines. The story is an interesting one, and the play was much to the liking of the large audience.

Briefly told, Hector, the reigning King of Kahnburg, is not the king. The rightful sovereign was kidnapped when a child and when the play opens appears upon the scene as a vagabond newspaper correspondent named Gustave Venner. His surprising likeness to the king, who is objectionable in more ways than one, suggests to an intriguing prime minister that he be substituted. The deed is accomplished and the deposed king sent to a mad house.

After assuming his new role, Venner learns his real birth and falls in love with Olivia, Princess of Baronia, who, by contract, is to wed the King of Kahnburg whoever he may be, and is at the court in disguise to see for herself what manner of man the king is. In the end the deposed king, who has escaped from his captors, is killed after a futile attempt to dispose of his rival, and all ends happily.

Mr. Ryan, in the dual roles of Venner and King Hector, gave an excellent delineation of the character and showed much versatility in his conception of the two men, who are physical counterparts, but who differ widely in mentality and temperament. He has matured considerably since he was last seen in St. John, and his work bears the impress of great histrionic ability and a clear, discriminating judgment. His changes from one character to the other were complete and quick, and he was heartily received throughout.

Miss Phyllis Gilmore created a pleasing impression as Olivia. She is a very capable actress, with a delightful speaking voice and an admirable stage presence.

Miss Effie Gillette did well with the character of Baroness Stanbach, while Miss Zilla Davenport was seen to advantage as Julia.

Count Saxendorp, the prime minister, and Baron Stanbach were cleverly portrayed by Clinton Ferry and William Bowen. S. R. Cairn, as Captain Brunner, had several amusing scenes with Julia, his sweetheart, which the audience greatly appreciated. Messrs. Hicks and Dickson, in minor roles, were well equal to the demands made upon them.

The play was well mounted, with every attention to detail, and the lighting and scenic effects showed much artistic resource. The Vagabond King will be repeated this evening, and at the matinee tomorrow. On Wednesday evening Virginius will fill the bill.

Miss Helen de Bury, who has been confined to the house with a severe cold, is improving.

GIN PILLS CURE Kidney Troubles 13

AMUSEMENTS

OPERA HOUSE

TWO WEEKS AND DOMINION DAY

Commencing Monday, June 17

Special Engagement of

MR. DANIEL RYAN

AND HIS COMPANY

Plays for Week of June 17:

TONIGHT

"THE VAGABOND KING"

Wednesday and Thursday Evenings

"VIRGINIUS"

Friday and Sat. Evenings and Sat. Matinee Sir Henry Irving's masterpiece,

"THE BELLS"

Or the Murder of the Polish Jew

Prices 15, 25, 35, 50 and 75 cents.

Matinee Wednesday and Saturday.

A DIME

And you may see triple bill presented by

Empire Dramatic Club

In EVERY DAY CLUB HALL, on **Thursday Evening** Special Music. Two hours clever comedy. In aid of Every Day Club Playgrounds Fund. **Only a Dime.**

THE NICKEL

(Formerly Keith's Theatre)

Continuous Performance

from 12 noon to 6, and 7 to 10.30 p. m.

Motion Pictures Illustrated Songs

For first three days of this week:

Married for Millions
The Magic Hen
Two Brave Children
The Tramp Dog

and Sentimental, Humorous and Dramatic Pictures.

Illustrated song: "Won't You Come Over to My House"

5c. ADMISSION 5c.

Stay As Long As You Like.

York Assembly Rooms can be rented for balls, bazaars, etc. Apply to F. G. Bradford. 'Phone Main 1382.

VICTORIA Nickel Roller Rink

BAND TONIGHT

OPEN EVERY AFTERNOON AND EVENING

We Guarantee to Teach Everybody to Skate

Admission 5 cents

Skates—Ladies, 10c. Gents, 15c.

ESTATE NOTICE.

Letters of administration of the estate of Mason A. Sheffield, late of the City of Saint John, Medical Doctor, deceased, have been granted to the undersigned. All persons having claims against the estate are requested to file the same duly proven by affidavit as by law required with T. P. Regan, 50 Princess street in this city, and all persons indebted to the estate are requested to make immediate payment to him.
Dated at the city of Saint John this 30th day of May, A. D. 1907.
MARY. A. SHEFFIELD.
T. P. REGAN.
618-6-14.

CARLESSNESS IS COSTLY—especially so sometimes to those who neglect to renew their fire insurance. If
YOUR FIRE INSURANCE IS ABOUT TO EXPIRE
see us about it. Representing only reliable companies, we offer protection that REALLY protects.
McLEAN & McGLOAN
97 Prince Wm. Street, St. John, N. B

REMOVAL.

J. F. GLEESON, C. J. MILLIGAN, and EXHIBITION OFFICES have removed from Can. Per. Mtge. Bldg., to 120 Prince Wm. St., opposite Bank of N. B.

Hieatt's Hygienic Milk Bread
is made of the highest quality flour and other absolutely pure and healthful ingredients. Milk is used instead of water. These are combined with my experience and the result is a perfect loaf. Its crust is light and crisp, its texture fine. It is healthful, nourishing, digestible. Children thrive on it. Every loaf labeled Hieatt's Hygienic Milk Bread. Ask your grocer for it.
BAKERY, 134 TO 138 MILL STREET.
Phone 1167.

Cook's Cotton Root Compound
The great Uterine Tonic, and only safe effectual Monthly Regulator on which women can depend. Sold in three degrees of strength—No. 1, $1, No. 2, 10 degrees stronger, $3; No. 3, for special cases, $5 per box. Sold by all druggists, or sent prepaid on receipt of price. Free pamphlet. Address: THE COOK MEDICINE CO., TORONTO (formerly Windsor)

Classified Advts. Pay