

# CANADIAN NORTHERN RAILWAY

## THE "Steamship Limited"

RUNS DAILY BETWEEN

### Port Arthur and Winnipeg

MODERN EQUIPMENT & VESTIBULED THROUGHOUT  
STANDARD FIRST-CLASS SLEEPERS

FIRST AND SECOND-CLASS COACHES

DINER ATTACHED SERVING A LA CARTE MEALS

Connects at Port Arthur with steamers of the:—

NORTHERN NAVIGATION COMPANY,  
CANADIAN PACIFIC RAILWAY STEAMSHIP LINE  
AND CANADIAN PACIFIC ALL RAIL ROUTE

Through tickets can be obtained at all Railway Ticket Offices.

R. H. BELL,

T.F. & P.A.,  
Montreal

WM. PHILLIPS,

General Eastern Agent,  
Toronto

GEO. H. SHAW,

Traffic Manager,  
Winnipeg

N. CURRY, President.

N. A. RHODES, Vice-President.

J. M. CURRY, Sec.-Treas.

**CAPITAL, \$1,000,000.**

## RHODES, CURRY & CO.

AMHERST, NOVA SCOTIA

LIMITED

### RAILWAY and STREET CARS

Special Cars for All Purposes.

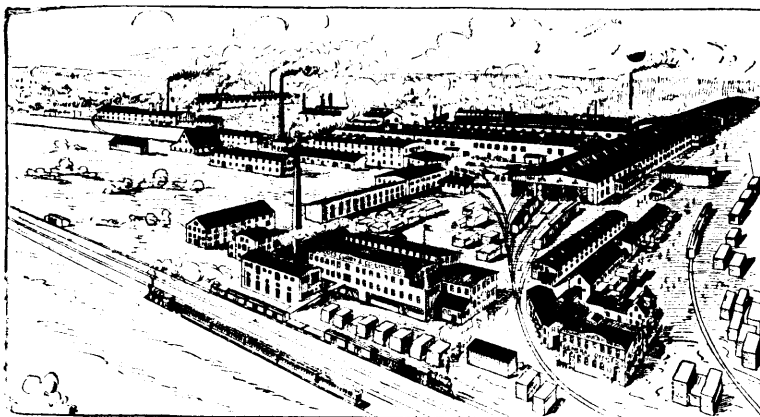

### Car Wheels, Axles, Forgings, Castings, Etc.

**CAPACITY PER MONTH**

|                  |                   |                     |                  |
|------------------|-------------------|---------------------|------------------|
| 300 Freight Cars | 4 Passenger Cars  | 4 Snow Plows        | 3,000 Car Wheels |
| 2,500 Car Axles  | 500 tons Castings | 1,000 tons Forgings |                  |

### C.P.R. LANDS.

**THE CANADIAN PACIFIC RAILWAY COMPANY** have 12,000,000 acres of choice farming lands for sale in Manitoba, Assiniboia, Saskatchewan and Alberta. Manitoba lands and Assiniboia lands east of third meridian, \$4.00 to \$10.00 per acre according to quality and location. Lands in South-Western Assiniboia and Southern Alberta, \$3.50 to \$8.00 per acre. Ranching lands generally \$3.50 to \$4.00 per acre. Northern Alberta and Saskatchewan lands generally \$6.00 to \$8.00 per acre. Maps showing the lands in detail will be sent free on application.

#### TERMS OF PAYMENT.

An actual settler may purchase 640 acres, or less, on the 10 payment plan, by which the aggregate amount of principal and interest is divided into a cash instalment to be paid at the time of purchase and nine equal deferred instalments annually thereafter, as follows:

|   |
|---|
| 160 acres at \$4.00 per acre, 1st instalment \$95.85, and 9 equal instalments of \$80.      |
| 160 acres at \$4.50 per acre, 1st instalment \$107.85, and 9 equal instalments of \$90.     |
| 160 acres at \$5.00 per acre, 1st instalment \$119.85, and 9 equal instalments of \$100.    |
| 160 acres at \$5.50 per acre, 1st instalment \$131.80, and 9 equal instalments of \$110.    |
| 160 acres at \$6.00 per acre, 1st instalment \$143.80, and 9 equal instalments of \$120.00. |
| 160 acres at \$6.50 per acre, 1st instalment \$155.80, and 9 equal instalments of \$130.00. |
| 160 acres at \$7.00 per acre, 1st instalment \$167.80, and 9 equal instalments of \$140.00. |

Purchasers who do not undertake to go into residence on the land are required to pay one-sixth of the purchase money down, balance in five equal annual instalments with interest at the rate of 6 per cent. per annum.

#### DISCOUNT FOR CASH.

If land is paid for in full at time of purchase, a reduction from price will be allowed equal to ten per cent. on five-sixths of the purchase money. Interest at six per cent. will be charged on overdue instalments.

F. T. GRIFFIN,  
Land Commissioner C.P.R. Co., Winnipeg.

#### CANADA NORTH-WEST LAND CO.

This Company has 800,000 acres of selected lands in Manitoba and Assiniboia which offer excellent opportunities to settlers and investors who desire to secure good lands in well settled districts. These lands are on sale at the Company's Office at Winnipeg, and at the various land agencies of the Canadian Pacific Railway Company.

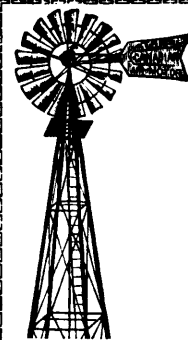

**WINDMILLS,  
TANKS,  
STEEL  
SUBSTRUCTURES,  
HALLADAY  
TANK FIXTURES,  
CURTIS PUMPS,  
Etc., Etc.**

ONTARIO WIND ENGINE AND PUMP CO., Ltd.  
Toronto

### Arthur White

Insurance Agent

27-29 Wellington St. E., - TORONTO  
(Late Division Freight Agent G.T.R.)

Risks promptly covered on application by wire or otherwise in the Canada Life, Ontario Accident and

ROYAL INSURANCE CO., OF ENGLAND,  
: : : : The Largest Fire Office in the World.

**TORONTO ENGRAVING CO.**  
DESIGNERS, ENGRAVERS,  
ELECTROTYPERS.  
**92 BAY ST.**