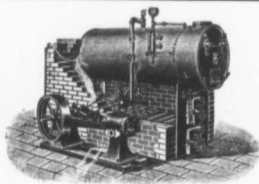

**Engines****Boilers**

FOR

*Dairies, Creameries, and Farms**TANKS, RETORTS, STEAM JACKET KETTLES*

MANUFACTURED BY

**E. Leonard & Sons**  
**LONDON - : - ONT.**

AGENCIES.—St. John, N.B., Montreal, Toronto, Winnipeg, Calgary, Vancouver

## What Should a Good Cream Separator Do?

A GOOD CREAM SEPARATOR SHOULD SKIM CLOSE. The Frictionless Empire skims to a trace. It gets 30 per cent. more cream than old style methods.

A GOOD CREAM SEPARATOR SHOULD BE EASY TO CLEAN THOROUGHLY. The few skimming devices of the Frictionless Empire are as easily and thoroughly washed as a glass tumbler.

A GOOD CREAM SEPARATOR SHOULD SAVE YOU WORK. The Frictionless Empire does the skimming in a fraction of the time required by old style methods.

A GOOD CREAM SEPARATOR SHOULD BE DURABLE. The average cost per Empire machine has been but 17c. per year for repairs (outside of rubber rings and brushes) during twenty years of service.



## The EMPIRE Line

## FREE

of cream separators embraces all sizes in Frictionless Empire (cone method) and Empire Disc—EVERYTHING THAT'S GOOD IN CREAM SEPARATORS. Every Empire separator carries with it a guarantee as good as a gold bond. Some day you'll own an Empire—the sooner the more money you'll make.

CATALOGUE  
No. 9

—A big book giving all the facts about cone and disc separators. A book worth money to you.

**The Empire Cream Separator Company of Canada, Limited**

SUSSEX, N.B.

MONTREAL

TORONTO

WINNIPEG