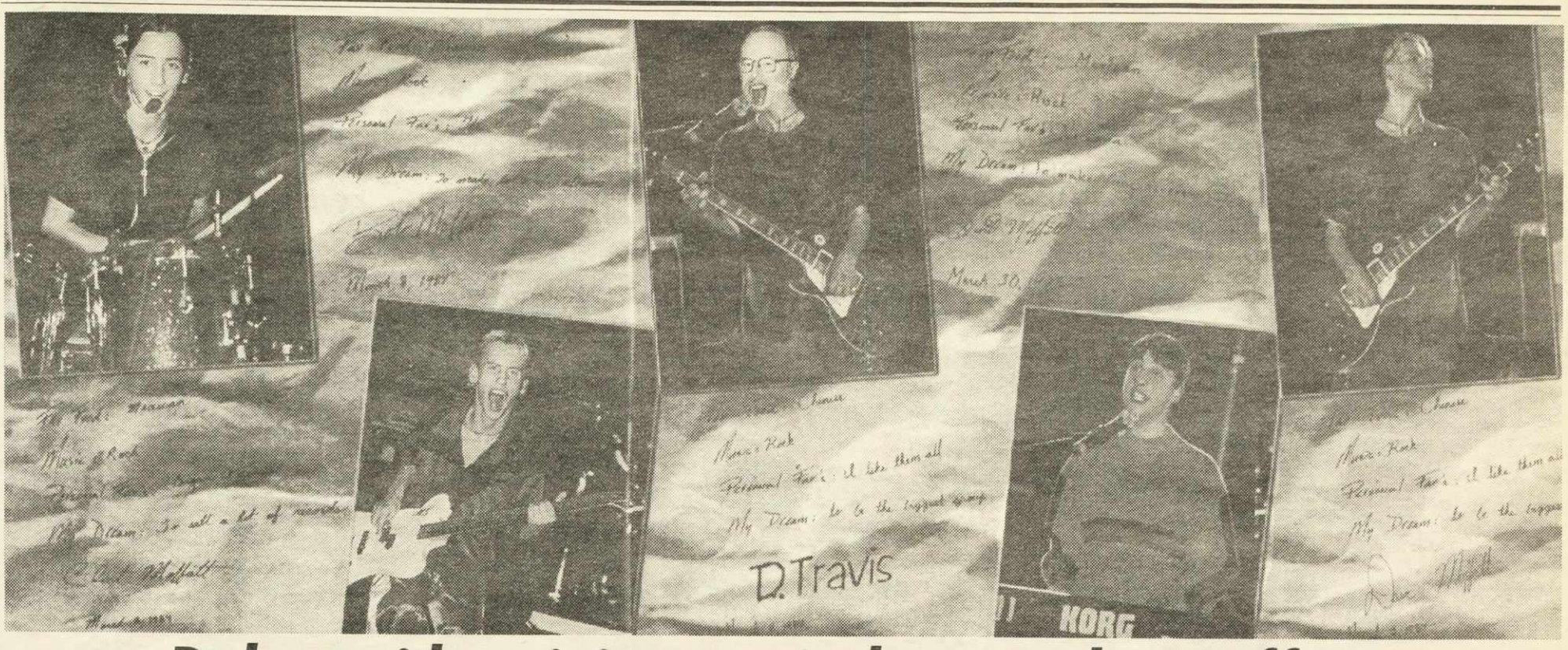

Dal president joins musical group the Moffatts

BY GINGER PAYZANT

Dalhousie president Dom Travis has joined the musical group the Moffatts just in time for the group's sold-out show at the Rebecca Cohn auditorium!!!!!!!!

The decision to join the teeny boppers came last week at a recent Board of Governors meeting, when Travis began singing the group's chart-topping single "I'll Be There For You" to the rest of the governors!

'I've been out of music too long, and let's face it, I've screwed up [Dalhousie]," Travis said about his decision to join the successful foursome.

When asked if that meant the end to his tenure as Dalhousie president, Travis replied with a firm "No way, dude!"

"I'm not leaving this job. My free house is too nice to give up."

Travis left an established career in music to join the exciting world of university administration.

He was an original member of Bob Marley and the Wailers, but was kicked out after his drug habit conflicted with Marley's disciplinarian style. He went on to work with such artists as Yvette Michele, The Roots and A Tribe Called Quest, among others. Travis also produced *Mo'Hogany*, the smash release by Monifah. On that CD he even supplies lyrics on the song "Touch It", singing "Do you really want to touch it/Do you really want to fuck with me tonight".

But even though Travis has worked with artists with a more critically-acclaimed sound, he's not afraid to get poppier with the Moffatts, saying he'll still "rip shit up".

"These boys know how to rock," the reggae specialist said. "They got some flair. A little gunjas, they'll be alright."

Travis won't play any instruments, instead adding rap interludes and b-boy moves! Cool!!!!!

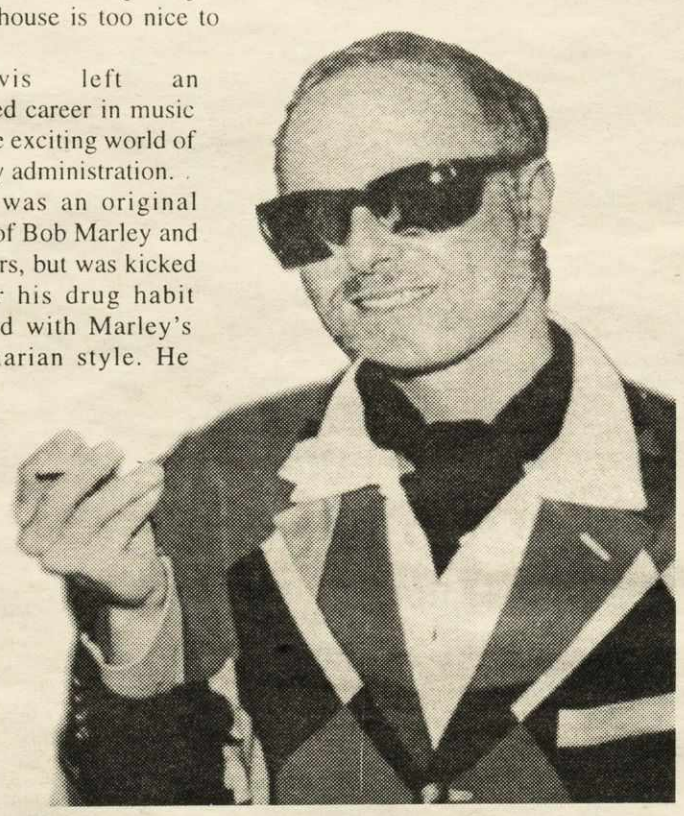

COOL DADDY: **Travis today, "Don't hate me 'cuz I'm *there*, man."**

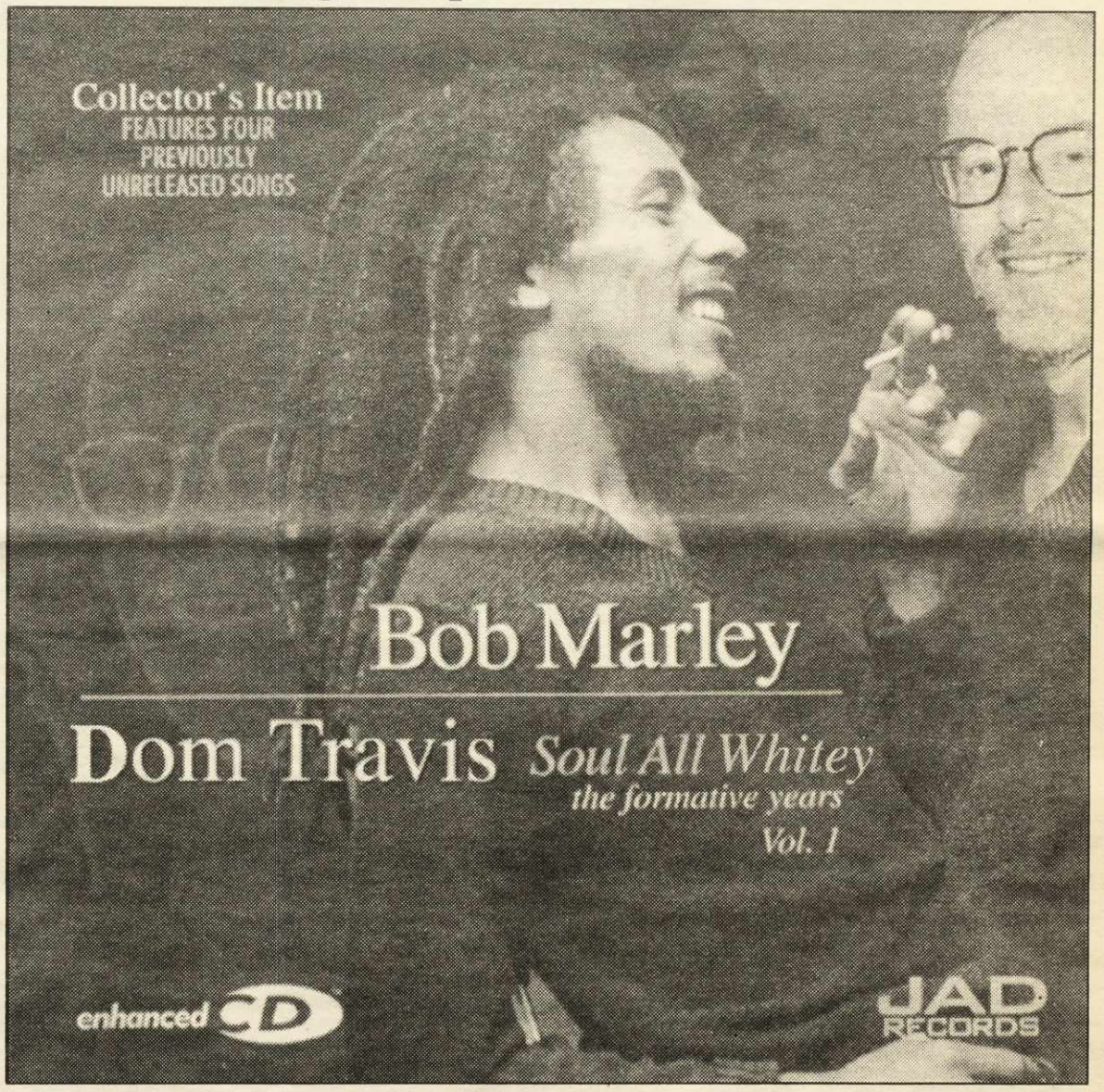

BREATH IT IN: **The unbelievably rare Marey/Travis collaboration album.**
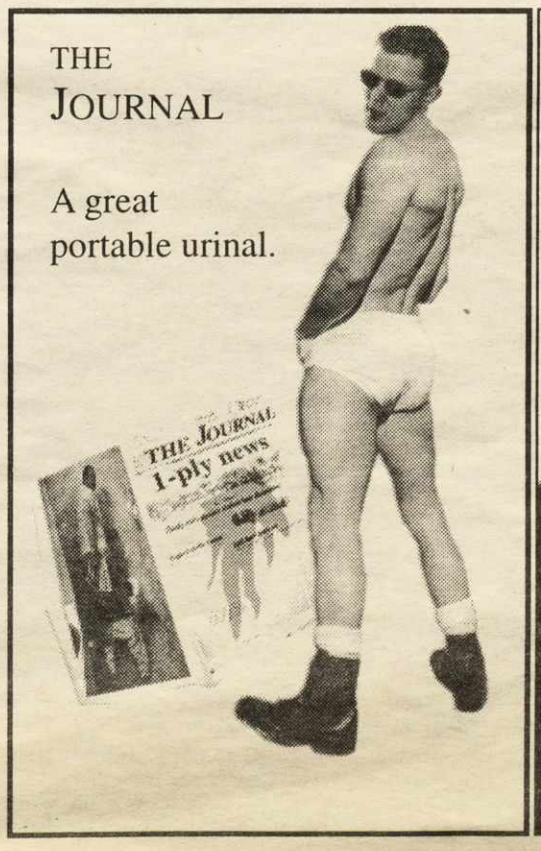
We'd just like to take this opportunity to remind you that this is the SPOOF issue of the Gazette. So relax.