

# Department of Immigration and Colonization

## CHINESE IMMIGRATION SERVICE

C. I.  
44

5651

Registration No.

This is to certify that the party described below registered at this office pursuant to Section 18, Chinese Immigration Act, Chapter 38, 13-14 George V.

Name **Wong Lan Sin,**

Otherwise known as.....

Address **Care Kwong Wo Lang Co., 262 Pender St. East., Vancouver, Brit. C.**  
No. Street or P.O. Box Town or City Province

Present Occupation **Merchant,** Age **48** Male Female

Married ☒ if (husband) Single ☐ if (wife) in Canada give name and address. Also names and addresses of children, if in

Canada **Nil.**

Born at **Joe Hung You,** **Hoy Ping,** **China,**  
Village District Country

Originally admitted to Canada at the port of **Vancouver,**

Ex. SS. **MONTEAGUE,** Date **April 18th, 1913,**

Amount Head Tax Paid \$ **500.** Is in possession of certificate C.I. **5** No. **76636**  
(C.I. 5, 28, 30 or 36)

Height: **5** feet **1** inches.

Facial Marks and Physical Peculiarities:—

**Mole back of neck,**

**Mole right temple,**

**Scar above right ear in hair,**

Remarks:—

**C.I.9 No. 42229**

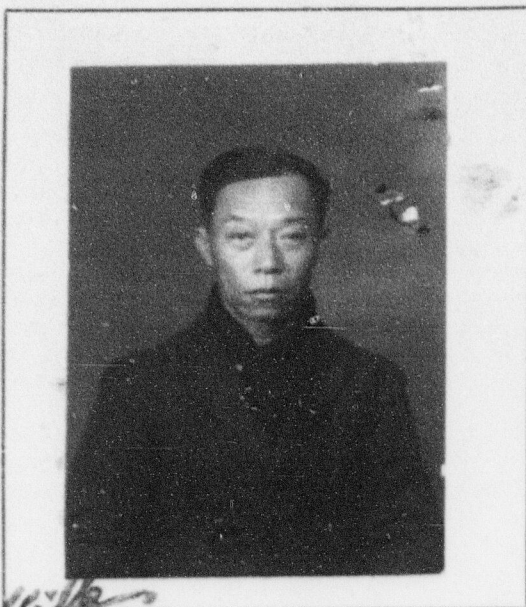

This is to certify that the party registering (is) (is not) the party whose photograph appears on the certificate above stated.

Signature of Registrar.

**CONTROLLER OF CHINESE IMMIGRATION.**

Place and date **Vancouver MAR 12 1924** 192

This space for use of Department.

Arrival verified.

C.I. 4 No. **28499** (**Vancouver**) FICATE C. I. **5** No. **76636**

C.I. No.

Fyle No.

ENDORSED

**MAR 12 1924**

Controller of Chinese Immigration