Boar' Works
ON ... YELLOW SLIP ON THE PAPER THE DATE
OPTION ... THE TIME TO WHICH THE SUBSCRIP-
FROM THE ... PT REMITTANCES ARE EXPECTED
... NOT ALREADY MADE THEM.

MIRAMICHI ADVANCE.

VOL. 10--No. 23. CHATHAM, NEW BRUNSWICK, APRIL 10, 1884. D G. SMITH, EDITOR & PROPRIETOR. FOR TERMS—See Business Notice.

AMBITIOUS ADVERTISERS — ENERGY — ENTERPRISE — COURAGE — ABILITY — STICK-TO-IT-IVENESS — ORIGINAL — BRAINS — PERSEVERANCE — GOOD ARTICLES — GOOD NEWSPAPERS

THIS PAPER is on FILE and Advertising contracts for it and all other newspapers in the world can be made on the most favorable terms at the

INTERNATIONAL NEWSPAPER AGENCY
E. P. Hubbard, Prop., New Haven, Ct., U. S. A.
Publisher of the Newspaper and Bank Directory of the World.

BUSINESS NOTICE.

The "MIRAMICHI ADVANCE" is published at Chatham, Miramichi, N. B., every THURSDAY morning in time for despatch by the earliest mails of that day

It is sent to subscribers in Canada, the United States or Great Britain (Postage prepaid by the Publisher) at the following rates:—

One year,	$1.50.
After 6 months,	$2.00.
If paid in advance,	$1.00.

Advertisements are placed under classified head

Advertisements, other than yearly or by the season, are inserted at *five cents* per line nonpareil, (or sixty cents per inch) for 1st insertion, and *two cents* per line (or twenty cents per inch) for each continuation.

Yearly, or season, advertisements are taken at the rate of $6·75 an inch per year. The matter in space secured by the year, or season, may be changed under arrangement made therefor with the Publisher.

The "MIRAMICHI ADVANCE" having its large circulation distributed principally in the Counties of Kent Northumberland, Gloucester and Restigouche (New Brunswick), and in Bonaventure and Gaspe (Quebec), among communities engaged in Lumbering, Fishing and Agricultural pursuits, offers superior inducements to advertisers. Address

Editor 'Miramichi Advance," Chatham N. B.

Sheriff's Sale.

TO be sold at Public Auction on Saturday, the 5th day of July next, in front of the Post Office in Chatham, between the hours of 12, noon and 5 o'clock, p m.

All the right, title and interest of Henry A. Burk, in and to all that lot or tract of land situate, lying and being in the Parish of Rogersville, in the County of Northumberland, and bounded as follows, to wit:—Beginning at a spruce tree standing on the south eastern side of a reserved road at the northeast angle of lot number one hundred and thirty-two, purchased by Constantine LaBurge, in the North East Rogersville Settlement, thence running by the magnet along the said reserved road, north five degrees east fifteen chains and fifty links, thence south seventy chains to a cedar tree, thence south sixty-five degrees west fifteen chains and fifty links and thence north seventy chains to the place of beginning, containing one hundred acres more or less, and distinguished as lot number one hundred and thirty-three in the North East Rogerville Settlement, being the lot or tract of land lately granted to the said Henry A. Burk, by the name of Henry Burk, and on which he at present resides.

The same having been seized under and by virtue of an execution issued out of the County Court of Westmorland, at the suit of John Fawcett against the said Henry A. Burk.

JOHN SHIRREFF,
Sheriff of Northumberland County.

Sheriff's Office, Newcastle, this 17th March, A. D., 1884.

SHERIFF'S SALE.

TO be sold at Public Auction, on SATURDAY, the 12th day of July next, in front of the Post Office, in Chatham, between the hours of 12 noon and 5 o'clock p. m.—

All the Right, Title and Interest of Moses Davidson in and to all those Lots or Tracts of Land situate, lying and being in the Pleasant Ridge Settlement, in the Parish of Ludlow, and County of Northumberland, known and distinguished as Lots Numbers 8 and 10, and bounded as follows, to-wit:—Easterly by Lot No. 12, occupied by Wm. Harris; Westerly by Lot No. 6, occupied by John B. Holtz; Northerly by Crown Lands, and Southerly by the Highway running through the Pleasant Ridge Settlement, containing 200 acres, more or less, and being the Lots of Land at present occupied and in possession of the said Moses Davidson

The same having been seized by me under and by virtue of an execution issued out of the County Court of York, at the suit of S. Fuller Shute against the said Moses Davidson.

JOHN SHIRREFF,
Sheriff of Northumberland County

Sheriff's Office, Newcastle, 15th March, A.D., 1884.

MIRAMICHI
LIVERY STABLE,
Castle Street, - - Newcastle

TEAMS FURNISHED FOR DRIVES, PARTIES, EXCURSIONS, FISHING TRIPS, ETC.

JOHN MORRISSY, - - - Proprietor.

Trustees' Notice.

NOTICE is hereby given that Peter Grant of Dalhousie, in the County of Restigouche, Civil Engineer, has made an assignment of his Estate and effects to the undersigned in trust, for the benefit of his Creditors. Creditors wishing to participate in the distribution required to sign the Trust Deed within two months from the date hereo.

The Trust Deed now lies at the office of George Haddow, Esq., Dalhousie, for signature.

Dated at Dalhousie the 11th day of February, A.D., 1884.

Andrew G. Wallace, } Trustees.
Geo. Haddow, }

GRAY'S SPECIFIC MEDICINE
TRADE MARK. THE GREAT ENGLISH REMEDY. An unfailing cure for Seminal Weakness, Spermatorrhœa, Impotency, and all Diseases that follow as a sequence of Self-abuse; as loss of Memory, Universal Lassitude, Pain in the Back, Dimness of Vision, Premature Old Age, and many other Diseases that lead to Insanity or Consumption and a premature grave.

Before — After.

☞ Full particulars in our pamphlet, which we desire to send free by mail to every one. ☞ The Specific Medicine is sold by all druggists at $1 per package, or six packages for $5, or will be sent free by mail on receipt of the money by addressing

THE GRAY MEDICINE CO.,
Toronto, Ontario, Canada

Agent in Chatham,—J. D. B. F. McKenzie

Farm for Sale.

THE SUBSCRIBER offers for sale his farm on the Bathurst Road, within six miles of Chatham. It contains one hundred and seven acres, and has a good dwelling on it, two barns, good water, etc. There is also a good meadow connected with the farm. Terms reasonable.

Also for sale on the premises, three tons wheat, two tons good, upland hay, sixty bushels oats and three tons oat straw. Apply to

JOHN CONNELL.

Bartibogue, Jan. 16, 1883.

NOW ON HAND.

A LARGE AND WELL ASSORTED LINE OF

CANNED GOODS
—AND—
PRESERVED FRUITS
—IN—

Tomatoes, Green Corn, Ripe Apples, Peaches, Dressed Fowls and Beans, Gooseberries, Raspberries, Blueberries, Roast Beef, Roast Mutton, Soup & Bouilli Pea Soup, Military Soup, Lobster, Mackerel, Hare, &c.

ALSO:—A COMPLETE STOCK OF

SHIPCHANDLERY
—AND—
NAVAL STORES.

GEORGE WATT.

CHEESE.

IN STORE AND TO ARRIVE:
1500 BOXES Choice Quality CHEESE. Full Cream. Rich yellow. For sale low by
C. M. BOSTWICK & CO.,
Saint John.

400 M. SHAVED CEDAR
SHINGLES.
Will sell in Car Load Lots or small lots to suit Purchasers.
AT LOWEST PRICES
FOR CASH ONLY.
ROGER FLANAGAN

General Business.

MERSEREAU'S
PHOTOGRAPHIC ROOMS.

We have perfected the Details of the
Rapid Dry Plate Process.
No trouble to get
Photographs of Children
as we have the
BEST GALLERY,
BEST LIGHT,
BEST PROCESS
North of St. John, and as good as OPERATOR. Give US a Trial and be convinced.

—GALLERY OPPOSITE—
Masonic Hall, - Chatham.

KELLY and MURPHY
Manufacturers of
SINGLE & DOUBLE SLEIGHS & PUNGS,
SIDE BARS—OPEN & TOP,
OPEN PHAETONS,
TOP BUGGIES,
TOP PHAETONS,
SULKIES
☞ Old Carriages bought and sold and exchanged for new.
FACTORY—Main Street, Portland, St. John, N B

ALBERT LIME
THE A. B. LIME AND CEMENT CO'Y
Are now prepared to furnish their
Best Quality Selected Lime
By the Car Load at all STATIONS on the ALBERT and INTERCOLONIAL RAILWAYS.
This Lime differs from all other Brands in the market—having peculiar cement qualities, which harden it like stone, and makes it impervious to the action of water. It requires no cement to improve it, and is the CHEAPEST in the market for all purposes.
For Agricultural purposes it can be furnished by the car load in bulk, CHEAP, and is the best as well as the cheapest fertiliser known.
All orders should be addressed
THOMAS McHENRY,
Manager A. B. Lime & Cement Company,
Hillsboro. Albert County

THE KEY TO HEALTH.
BURDOCK BLOOD BITTERS
Unlocks all the clogged avenues of the Bowels, Kidneys and Liver, carrying off gradually without weakening the system, all the impurities and foul humors of the secretions; at the same time Correcting Acidity of the Stomach, curing Biliousness, Dyspepsia, Headaches, Dizziness, Heartburn, Constipation, Dryness of the Skin, Dropsy, Dimness of Vision, Jaundice, Salt Rheum, Erysipelas, Scrofula, Fluttering of the Heart, Nervousness, and General Debility; all these and many other similar Complaints yield to the happy influence of BURDOCK BLOOD BITTERS.
T. MILBURN & CO., Proprietors, Toronto.

COFFINS & CASKETS
The Subscriber has on hand at his shop, a superior assortment of
ROSEWOOD & WALNUT COFFINS,
COFFIN FINDINGS
AND ROBES,
which he will supply at reasonable rates.
BADGES FOR PALL BEARERS also supplied.
WM. McLEAN, - Undertaker.

Brass Tubing.
125 FEET of 5 inch Brazed Brass Tubing 14 w. gauge.
J. B. SNOWBALL.
18th Dec., 1883.

AGENTS wanted for The Lives of all the Presidents of the U. S. The largest, handsomest, best book ever sold for less than twice our price. The fastest selling book in America. Immense profits to agents. All intelligent people want it. Any one can become a successful agent. Terms free. HALLETT BOOK CO, Portland, Maine.

Farm for Sale.
The subscriber will sell the Farm owned and occupied by him, situated on the west side of Red River in the Parish of Hardwick, containing 100 Acres, 40 acres of which are cleared and well fenced with new Cedar Rails, produced this past season 12 Tons Hay, &c; Good Dwelling House and Barn on the premises.
Possession given this fall if required.
ROBERT A. WILLISTON
Oct. 23rd, 1883.

COAL! COAL!!
ANY person requiring coal will please leave their orders with the Subscriber who is to receive a few
Consignments by Rail.
Early orders are necessary in order that they may be
satisfactorily filled.
T. F. GILLESPIE.

FOR SALE.
23 QR-CASKS MARTELL BRANDY;
11 qr-casks Hennessy "
29 " Jules Robin "
23 Octaves " "
19 Half-Octaves " "
21 Qr-Casks Pinet Brandey;
17 Octaves " "
32 Hf Octaves " "
24 Octaves Bisquit des Bouche Brandy;
22 Hf-Octaves " " " "
10 Octaves Jules Bilieru Brandy;
11 Qr-Casks Old Vine Growers "
22 Octaves " " " "
25 Qr-Casks Lucas Freres; "
39 Octaves " " "
1780 Cases Brandy, Martell, Hennessy and other brands.
JOHN HORN.
12 & 14 Water St. & 71½ Prince Wm. St. St. JOHN.

RESTAURANT.
OYSTERS by the PINT, QUART or GALLON
OYSTERS served at short notice in all the Ordinary styles.
Also: Hot Coffee, Bread, Tarts, Pies, Fruit Cake, plain, fine quality.
T. H. FOUNTAIN.
Chatham

Hotels.

Canada House,
Corner Water and St. John Streets,
CHATHAM.
LARGEST HOTEL IN CHATHAM.
Every attention paid to
THE COMFORT OF GUESTS.
Located in the business centre of the town. Stabling and Stable Attendance first rate.
WM. JOHNSTON,
PROPRIETOR.

WAVERLEY HOTEL.
NEWCASTLE, ---------- MIRAMICHI, N B
THIS HOUSE has lately been refurnished, and every possible arrangement made to ensure the comfort of travelers
☞ LIVERY STABLES, WITH GOOD OUTFIT ON THE PREMISES.
Late of Waverly House, St. John.) ALEX. STEWART, Proprietor

Metropolitan Hotel,
[Adjoining Bank of Montreal,]
WELLINGTON STREET, CHATHAM, N. B.
J. F. JARDINE, PROPRIETOR.
First Class Rooms and Table
Anglers and Sportsmen
are provided on the premises with ice and all other necessary facilities for the care and shipment of fish and game.
In addition to teams for carrying the
Mails and Express
matter between the Railway and town offices,
the "Metropolitan" Turnout
is always on hand on the arrival of trains for conveying passengers wherever they may desire to go.
A NEW BUILDING
practically designed after consultation with LEADING COMMERCIAL TRAVELLERS has
FIVE SAMPLE ROOMS
calculated to meet the requirements of all classes of business.
The location, grounds, general appearance and style of management of the "Metropolitan" are such as to invite and retain the patronage of all travellers
J. F. JARDINE

General Business.

JOHN McLAGGAN
IMPORTER
—AND—
WHOLESALE DEALER
—IN—
Flour,
Cornmeal,
Provisions
AND
General Groceries.
IN STORE.
150 Half Chests Tea.
50 Caddies do.,
DIRECT IMPORTANT
75 Boxes and Caddies
Black and Bright Tobacco
100 Bbls. Sugar.
GRANULATED & YELLOW
150 Boxes Soap,
100 Bushels
White Beans,
MOLASSES, in Puncheons,
Tierces & Bbls.
Plate and Extra Mess Beef.
Heavy Mess Pork
Pressed Hay.
CHOICE BRANDS OF
Flour,
Cornmeal &
Oatmeal,
at Wholesale Rates.
AT THE
FISH WAREHOUSE
ON THE
Public Wharf, Newcastle,

GROCERY
AND
PROVISION DEPARTMENT!
50 Bbls Labrador Herring,
100 " and halves Caraquet Herring,
100 Quintals Codfish,
375 Bbls Superior Extra Flour,
80 " Ontario Oat Meal,
1 Car Silver Star Oil,
70 Bbls Armours Mess Pork,
40 Tubs Refined Lard,
Close prices. Wholesale to the trade,
W. S. LOGGIE,

Brokerage, etc.

W. & R. Brodie,
GENERAL
Commission Merchants
AND
DEALERS IN
FLOUR, PRODUCE AND PROVISIONS
No. 16, ARTHUR STREET,
Next the Bank of Montreal
QUEBEC.

Medical.

Dr. J. S. Benson,
RESIDENCE:
Duke Street, - Chatham.

JOHN M'CURDY, M. D.,
PHYSICIAN AND SURGEON,
CHATHAM, N. B.

IF YOU WANT TO BUY
GOOD, FRESH & RELIABLE
DRUGS
—AND—
PATENT MEDICINES
of all kinds, go to the
Newcastle Drug Store.
☞ DRUGS sold at the lowest possible figure, and PATENT MEDECINES at their regular prices.
Flower Pots, Sponges,
Toilet Articles and Fancy Soaps
—ALWAYS IN STOCK.—
E. LEE STREET,
Proprietor.

DIAMOND DYES,
ALL SHADES AND COLORS,—Just arrived, Direct.
Fresh Cod Liver Oil,
Guaranteed this Season's Oil,—Pure and Fresh
—ALSO—
Beef, Iron and Wine,
Burdock Blood Bitters,
Quinine Wine,
Cherry Balsam,
Fellow's Hypophosphites,
PLEASANT WORM SYRUP,
Atwood's Bitters, Eclectric Oil
☞ A Supply of the above just received at
THE "MEDICAL HALL."
J. D. B. F. MACKENZIE.

Laurance's Celebrated Spectacles accurately Fitted.
CHATHAM, N. B., Oct. 17, 1883.

JUST RECEIVED.
10 BARRELS
Malaga Grapes,
1 CAR LOAD
CHOICE WINTER APPLES.
1 MIXED CAR
CANADIAN APPLES
ONIONS,
CHEESE,
ETC. ETC.
BOTTOM PRICES.
D CHESMAN

LONDON HOUSE
CHATHAM, N. B.
THE SUBSCRIBER will sell off the balance his Stock of FANCY GOODS at greatly reduced prices.
ALSO ON HAND
A Good Assortment of Groceries.
IN STORE:
FLOUR, OATMEAL,
TEA, SUGAR, MOLASSES,
SOAP, ONIONS, TOBACCO,
Lowest WHOLESALE and RETAIL Prices; also
20 TUBS GOOD BUTTER.
15 " " LARD.
R. HOCKEN.

R. FLANAGAN,
ST. JOHN STREET, CHATHAM.
WHOLESALE AND RETAIL
DEALER IN
Dry Goods, Groceries and Provisions, Hardware, Hats, Caps, Ready-Made Clothing.
Customers will find our Stock complete, comprising many articles, it is impossible here to enumerate and all sold at moderate prices.

E. H. THOMPSON'S
ART GALLERY,
(Opposite Canada House, Chatham.)
Old Pictures Enlarged
—AND—
Finished in Oil, Water Colors or India Ink.
PHOTOGRAPHS
—AND—
FEROTYPES
taken and satisfaction guaranteed.
Picture Framing and Mounting at short notice.

PARSONS' PURGATIVE PILLS
MAKE NEW RICH BLOOD
And will completely change the blood in the entire system in three months. Any person who will take 1 Pill each night from 1 to 12 weeks, may be restored to sound health, if such a thing be possible. For Female Complaints these Pills have no equal. Physicians use them for the cure of LIVER and KIDNEY diseases. Sold everywhere, or sent by mail for 25c. in stamps. Circulars free. I. S. JOHNSON & CO., Boston, Mass.

DIPHTHERIA
Croup, Asthma, Bronchitis, Neuralgia, Rheumatism. JOHNSON'S ANODYNE LINIMENT (*for Internal and External Use*) will instantaneously relieve these terrible diseases, and will positively cure nine cases out of ten. Information that will save many lives sent free by mail. Don't delay a moment. Prevention is better than cure.
JOHNSON'S ANODYNE LINIMENT CURES Influenza, Bleeding at the Lungs, Hoarseness, Hacking Cough, Whooping Cough, Chronic Diarrhœa, Dysentery, Cholera Morbus, Kidney Troubles, and Diseases of the Spine. Sold everywhere. Circulars free. I. S. JOHNSON & CO., Boston, Mass.

MAKE HENS LAY
It is a well-known fact that most of the Horse and Cattle Powder sold in this country is worthless; that Sheridan's Condition Powder is absolutely pure and very valuable. Nothing on Earth will make hens lay like Sheridan's Condition Powder. Dose, one teaspoonful to each pint of food. It will also positively prevent and cure
CHICKEN CHOLERA,
Hog Cholera, &c. Sold everywhere, or sent by mail for 25c. in stamps. Furnished in large cans, price $1.00; by mail, $1.20. Circulars free. I. S. JOHNSON & CO., Boston, Mass.

CHATHAM RAILWAY.

WINTER 1883-4.

ON and after MONDAY, DEC. 10TH., Trains will run on this Railway, in connection with the Intercolonial Railway, daily, (Sundays excepted) as follows:—

GOING NORTH.

LOCAL TIME TABLE.		EXPRESS.	ACCOM'DATION.	THROUGH TIME TABLE.		EXPRESS.	ACCOM'DATION.
Leave Chatham,		12.05 a m.,	3.15 p. m	Leave Chatham,		12.05 a. m.	3.15 p. m
Arrive Chatham Junc.,		12.35 "	3.45 "	Arrive Bathurst,		4.07 "	6 48 "
Leave "	"	2 00 "	3.55 "	" Campbellton,		6.30 "	10.30 "
Arrive Chatham,		2.30 "	4.25 "	" Point Levi,		7.20 p. m.	6.00 a. m.

GOING SOUTH.

LOCAL TIME TABLE.		EXPRESS.	ACCOM'DATION	THROUGH TIME TABLE.		EXPRESS	ACCOM'DATION
Chatham,	Leave,	12.05 a m.	10.40 a. m.	Leave Chatham,		12.05 p. m.	10.40 a. m
Chatham Junc'n,	Arrive,	12.35 "	11 10 "	Arrive Moncton,		3.40 "	3.30 p. m
" "	Leave,	2.00 "	11.30 "	" St. John,		7.00 a. m.	7.30 p. m,
Chatham,	Arrive,	2.30 a m.	12.00 m.	" Halifax.		12.10 p. m.	

TRAINS BETWEEN CHATHAM JUNCTION.

LEAVE CHATHAM,		ARRIVE NEWCASTLE.
12.05 a. m.,	connecting with regular express for north.	2.15 a. m.
10.40 " "	" " freight train for north	11.42 a. m.
3.15 p. m. "	" accommodation for north	4.10 "

LEAVE NEWCASTLE		ARRIVE CHATHAM
11.00 a.m.	by regular accommodation for south	12.00 m
12.25 p.m.	" " express "	3.30 a. m.

Trains leave Chatham on Saturday night to connect with Express going South, which runs through to St. John, and with the Express going North, which runs to destination.

Connections are made with all passenger Trains both DAY and NIGHT on the Intercolonial.

☞ *Pullman Sleeping Cars run through to St. John on Mondays, Wednesdays and Fridays, and to Halifax on Tuesdays, Thursdays and Saturdays, and from St. John, Tuesdays, Thursdays and Saturdays, and from Halifax, Mondays, Wednesdays and Fridays.*

The above Table is made up on I. C. Railway standard time, which is 75th meridian time. All the local Trains stop at Nelson Station, both going and returning.

All freight for transportation over this road, if above Fourth (4th) Class, will be taken delivery of at the Union Wharf, Chatham, and forwarded free of Truckage, Custom House Entry or other charges.

Special attention given to shipments of Fish.

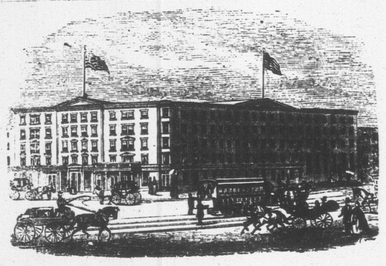

EARLE'S HOTEL, - - NEW YORK.
CORNER OF CENTRE AND CANAL STREETS.
THE favorite Hotel of Maritime visitors to New York. Convenient to the principal lines of City travel and the main Steamship lines communicating with points north and south.
It is one of the best Hotels in the City for visitors who wish to combine business with pleasure, as, while it is convenient to the centres of wholesale and Maritime trade, the principal places of amusement can also be reached in a few minutes by the different facilities for quick travel almost at the door.
April 5, 1883.

NEW GOODS
—AT—
J. B. SNOWBALL'S.
Just received per late Steamers from the Manufacturers
New Ulster Cloths
For Gents Ladies and Children:
Boys' Woollen Knickerbocker Hose,
Very Heavy.
A very large stock of
German and Canadian Clouds and promenade Scarfs.
Ladies' Berlin Wool Shawls,
Ladies Berlin Wool Jackets,
Ladies' and Children's Wool Scarfs.
Irish Frieze,
For Heavy Overcoats.
Irish and Scotch Tweeds,
Newest Styles.
Moscow Homespun, Costume Cloths,
Wool Serges, French Cashmeres, French Merinoes,
Black Sicicillians, Black Grecian Cords,
Colored Cloth Debeges,
100 pairs Best White
ENGLISH BLANKETS,
50 pairs best Twilled
Canadian White Blankets
A few pairs of Super Extra BATH BLANKETS, at reduced price
ALL CHEAP FOR CASH!
Chatham, Oct. 18, 1881.

Notice to Mill Owners
THE Subscriber is prepared to furnish his PATENT LOG CARRIAGE SHIFTING MACHINE, to any parties requiring the same, or supply drawings, etc., to enable parties to manufacture it for themselves.
The above is in use in several Mills on this River, and perfect satisfaction is guaranteed.
Full information given by application to the Subscriber.
ROBERT McGUIRE.

D. T. JOHNSTONE.

Chatham Livery Stables.
Regular Coaches to trains leaving and arriving at
CHATHAM RAILWAY STATION.
Office and Stables - - - - Water Street, Chatham

Miramichi Advance.

CHATHAM. - - - APRIL 3, 1884.

New Brunswickers at McGill.

At the annual convocation of the Medical Faculty of McGill University last Saturday, it appeared from the statistics submitted that, in the Medical Department, out of 207 students present, 22 are New Brunswickers. Among the 40 gentlemen who passed the primary examinations in anatomy, practical anatomy, chemistry, practical chemistry, materia medica and pharmacy, institutes of medicine, and botany and zoology, are W. C. Crocket, B. A., Fredericton, W. W. Doherty, Kingston; G. A. Raymond, B. A., Springfield; F. J. Seery, Fredericton., and W. W. White, B. A., St. John. The following fulfilled all the requirements to entitle them to the degree of M. D., C. M., from the University. In addition to the primary subjects as mentioned above, they have passed a satisfactory examination, both written and oral, on the following subjects: Principles and Practice of Surgery, Theory and Practice of Surgery, Theory and Practice of Medicine, Obstetrics and diseases of Women and Children, Medical Jurisprudence and Hygiene,—and also Clinical Examinations in Medicine and Surgery conducted at the bedside in the hospital; W. A. Ferguson, B. A., Richibucto; Jas. P. McInerney, Kingston; John G. Meehan, Bathurst., and Samuel F. Wilson, M. A., Springfield. Referring to this matter further we clip the following from the Montreal *Herald* of the 31st ultimo:—

"Richibucto, New Brunswick, did well in the McGill medical examinations, winning the two principal prizes, the Holmes gold medal and the prize for the best final examination. The Holmes gold medal which is for the best examination in primary and final branches was awarded to Wm. Adam Ferguson, of Richibucto. The prize for the best final examination was taken by James Paterson McInerney, of Kingston, Richibucto. The latter consists of "Reynold's System of Medicine," in 5 volumes, magnificently bound. The winner is a son of the Hon. Owen McInerney, of the New Brunswick Legislative Council. He had the honor of being selected to deliver the valedictory address, which will be found elsewhere in our columns."

Among those winning honorable mention in the primary examination, were W. W. White, B. A., W. C. Crocket and G. H. Raymond. Dr. McInerney's address, which is printed in the Montreal *Herald*, was an admirable effort.

General Notes and News.

A box of explosive cigars is said to have been sent to Mr. Gladstone.

Nothing gives such beautiful colors as the Star Dyes.

There are a number of varieties of corns. Holloway's Corn Cure will remove any of them.

Much in a Little

Many proprietary medicines, if they cure at all, require such a large quantity to produce effect that it makes them very uncertain and expensive remedies. Not so with Burdock Blood Bitters. It is highly concentrated, and for all diseases of blood, liver and kidneys, one or two bottles will cure more than gallons of the weak mixtures usually sold. Send for facts and figures.

The wife of the Hon. Mackenzie Bowell has died in California.

Pleasant as syrup; nothing equals it as a worm medicine; the name is Mother Graves' Worm Exterminator.

Sore Throat.

This common and painful affection may be readily cured by the prompt application of Hagyard's Yellow Oil, taking it internally at the same time according to directions. In croup, asthma, colds, swollen glands, rheumatism and other painful diseases it is equally efficacious.

The water in the lake at Toronto is six inches higher than at this time last year.

No man in his senses should buy worthless horse and cattle powder, simply because it is put up in *large* packs. *Sheridan's Cavalry Condition Powders* are put up in small packs, but are absolutely pure and are immensely valuable.

Sanitary Inspection.

If you would avoid sickness clear away the filth and rubbish about your premises, establish proper drainage and admit pure air. The skin, kidneys and bowels are the sluiceways of the human body. Regulate these channels of health with Burdock Blood Bitters which act directly to purify the blood and regulate the stomach, liver and kidneys.

The historic "Dolly's Chop House" was destroyed in the Paternoster Row fire.

Mr. Henry Marshall, Reeve of Dunn, writes: "Some time ago I got a bottle of Northrop & Lyman's Vegetable Discovery from Mr. Harrison, and I consider it the very best medicine extant for Dyspepsia." This medicine is making marvellous cures in Liver Complaint, Dyspepsia, etc., in purifying the blood and restoring manhood to full vigor.

A Wheeling widow has been murdered in consequence of a dispute about an old hen.

Johnson's Anodyne Liniment is, without doubt, the safest, surest, and best remedy that has ever been invented for internal and external use. It is applicable to a great variety of complaints, and is equally beneficial for man or beast. Find out about it and thank us for the advice.

A Case Much Talked of.

The case of Mr. John Morrison, of St. Ann's, N. S., who was afflicted with a serious dropsical disease of the kidneys. The best medical aid having failed, his life was despaired of. Two bottles of Burdock Blood Bitters cured him. His statement is vouched for by J. D. McLeod, J. P., who knew of his condition. The cure is considered marvellous in his town.

Edmund Yates, editor of the London *World*, has been condemned to four months' imprisonment for libelling Earl Lonsdale. Judgement has been suspended pending appeal. This was the case in which it appears that the Countess of Stradbrooke furnished to the *World* a paragraph calculated to reflect on the morality of Lord Lonsdale. It was proved that Mr. Yates never saw the item till it appeared in print.

A HINT WORTH HEEDING. Life loses half its zest when digestion is permanently impaired. Surely then a speedy means of restoring this essential of bodily comfort is worth trying. Every rank, every profession, bears its quota of evidence to the beneficient influence upon the stomach, and also upon the liver, bowels and kidneys, of Northrop & Lyman's Vegetable and Dyspeptic Cure, or celebrated Blood Purifier. What is the wise course suggested to the sick by this testimony? We leave them to decide.

The father of a man killed in the Cincinnati riot fainted at his son's grave and has died.

The people of this country have spoken. They declare by their patronage of Dr. Thomas' Eclectric Oil, that they believe it to be an article of genuine merit, adapted to the cure of rheumatism, as well as relieves the pains of fractures and dislocations, external injuries, corns, bunions, piles, and other maladies.

The False Prophet.

He who prophesies falsely of the weather, leaves off his flannels and overshoes, and catches cold, is indeed unwise. If you follow this false prophet your rescue lies in taking Hagyard's Pectoral Balsam. It is the best cough cure and the safest throat and lung remedy known to medical science.

Right Rev. Dr. Carberry, the new Roman Catholic Bishop of Hamilton, arrived from Rome last Thursday, and was installed in his seat.

Jos. Beaudin, M. D., Hull, P. Q., writes: Dr. Thomas' Eclectric Oil commands a large and increasing sale which it richly merits. I have always found it exceedingly helpful; I use it in all cases of rheumatism, as well as fractures and dislocations. I made use of it myself to calm the pains of a broken leg with dislocation of the foot, and in two days I was entirely relieved of the pain."

An Unprotected Family.

Is one that has not that valuable remedy, Hagyard's Yellow Oil in the house for accidents and emergencies. It cures colds, croup, sore throats, deafness, rheumatism, neuralgia, chilblains, burns, bruises, and all painful injuries.

Montreal St. George's Society has decided to communicate with English journals as to the false inducements held out to emigrants.

Hop Bitters are the Purest and Best Bitters Ever Made.

They are compounded from Hops, Malt, Buchu, Mandrake and Dandelion,—the oldest, best, and most valuable medicines in the world, and contain all the best and most curative properties of all other remedies, being the greatest Blood Purifier, Liver Regulator, and Life and Health Restoring Agent on earth. No disease or ill health can possibly long exist where these Bitters are used, so varied and perfect are their operations.

They give new life and vigor to the aged and infirm. To all whose employments cause irregularity of the bowels or urinary organs, or who require an Appetizer, Tonic and mild Stimulant, Hop Bitters are invaluable, being highly curative, tonic and stimulating, without intoxicating.

No matter what your feelings or symptoms are, what the disease or ailment is, use Hop Bitters. Don't wait until you are sick, but if you only feel bad or miserable, use Hop Bitters at once. It may save your life. Hundreds have been saved by so doing. $500 will be paid for a case they will not cure or help.

Do not suffer or let your friends suffer, but use and urge them to use Hop Bitters.

Remember, Hop Bitters is no vile, drugged, drunken nostrum, but the Purest and Best Medicine ever made; the "Invalids Friend and Hope," and no person or family should be without them. Try the Bitters to-day.

Dr. Andrew Wilson, the famous English physican, writes the *Pall Mall Gazette* that, "with a knowledge of causes at hand, we may be certain that both prevention and remedy of consumption will not be long left in the domain of the unknown."

Loss and Gain.

CHAPTER I.

"I was taken sick a year ago
With bilious fever,"

"My doctor pronounced me cured, but I got sick again, with terrible pains in my back and sides, and I got so bad I
Could not move!
I shrunk!
From 228 lbs. to 120! I have been doctoring for my liver, but it did me no good. I did not expect to live more than three months. I began to use Hop Bitters. Directly my appetite returned, my pains left me, my entire system seemed renewed as if by magic, and after using several bottles I am not only as sound as a sovereign but weigh more than I did before. To Hop Bitters I owe my life."

Dublin, June 6, '81. R. FITZPATRICK.

HOW TO GET SICK.—Expose yourself day and night; eat too much without exercise; work too hard without rest; doctor all the time; take all the vile nostrums advertised, and then you will want to know *how to get well*, which is answered in three words—Take Hop Bitters!

One voice all over the land goes up from mothers, that says, "My daughters are so feeble and sad, with no strength, all out of breath and life at the least exertion. What can we do for them?" The answer is simple and full of hope. One to four weeks' use of Hop Bitters will make them healthy, rosy, sprightly, and cheerful.

LONE JACK, MO., Sept., 14, 1879.

I have been using Hop Bitters, and have received great benefit from them for liver complaints and malarial fever. They are superior to all other medicine.

P. M. BARNES.

A man out in Kankakee,
Once falling in a burning passion
With a vexatious rival, he
Wrote him a letter in this fashion:
"You're an ass, uncouth and rude,
And will be one eternally."
Then, in an absent minded mood,
He signed it, "Yours, fraternally."

Every Spring.

HOW AN AFFLICTING ANNUAL VISITOR WAS DRIVEN FROM A WEARY WOMAN.

Plain and simple mechanics are not liable to get out of order. Complicated watches, intended not only to keep the time of day, but to mark the movements of the moon and stars, are certain to need frequent repairs. Husbands and fathers often fail to see that their wives and daughters are more delicately organized than themselves, requiring corresponding care when they are well and assistance when they are ill. Yet much better for woman's fine system is a trustworthy medicine, ready at all times for use, than a deal of tinkering by semi-educated local practitioners.

"Every spring," said the wife a well known employee of the Grand Trunk Railway, Montreal, "I have been for some years past troubled with nervous debility and weakness. It was the burden which so many women are called upon to bear, although none the lighter for that.

"Advice and dosing, to be sure, I had in plenty; still, on each returning spring my sickness came as regularly as the buds and blossoms.

"You seem better now."

"Oh yes; I consider myself almost or quite well, and it came about in this way. A lady living on St. Catherine street this city, commended to my attention *Sulphur and Iron Bitters*. It gave me strength and life. My sister, living in Brockville, whose disease was nearly the same as mine, was equally benefitted by the same thing."