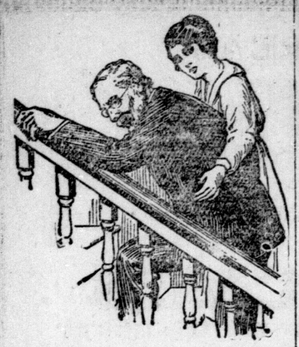

"My Back Is So Bad"

PAINS in the small of the back, lumbago, rheumatism, pains in the limbs all tell of defective kidneys.

Poisons are being left in the blood which cause pains and aches.

The kidneys, liver and bowels must be aroused to action by such treatment as Dr. Chase's Kidney-Liver Pills.

There is no time for delay when the kidneys go wrong, for such developments as hardening of the arteries and Bright's disease are the natural result.

One pill a dose, 25 cents a box, all dealers, or Edmanson, Bates & Co., Ltd., Toronto.

Dr. Chase's Kidney-Liver Pills

ACIDS IN STOMACH CAUSE INDIGESTION

Create Gas, Sourness and Pain—How To Treat.

Medical authorities state that nearly nine-tenths of the cases of stomach trouble, indigestion, sourness, burning, gas, bloating, nausea, etc., are due to an excess of hydrochloric acid in the stomach and not as some believe to a lack of digestive juices. The delicate stomach lining is irritated, digestion is delayed and food sours, causing the disagreeable symptoms which every stomach sufferer knows so well.

Artificial digestants are not needed in such cases and may do real harm. Try laying aside all digestive aids and instead get from any druggist a few ounces of Bisurated Magnesia and take a teaspoonful in a quarter glass of water right after eating. This sweetens the stomach, prevents the formation of excess acid and there is no sourness, gas or pain. Bisurated Magnesia (in powder or tablet form—never liquid or milk) is harmless to the stomach, inexpensive to take and is the most efficient form of magnesia for stomach purposes. It is used by thousands of people who enjoy their meals with no more fear of indigestion.—Advt.

Extraordinarily Efficient

Put half an inch of MENNEN'S SHAVING CREAM on your shaving brush. Work up the lather on your face.

Shave.

Notice how cleanly your razor acts? Rub your hand over your chin. Feel the smoothness? Notice how comfortable your face feels? That's shaving efficiency.

You never knew there could be such a difference in shaving soaps, did you?

MENNEN'S SHAVING CREAM

225

The best you can get

5

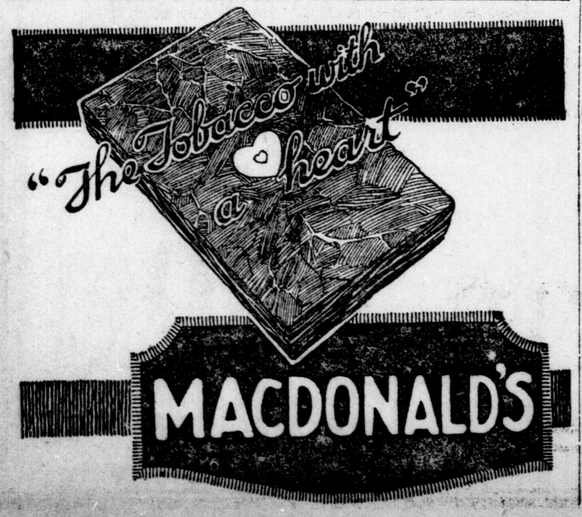

GRATUITIES ISSUE IS UNDER CONSIDERATION OF SPECIAL BODY

Discussion of Important Question Is Held Behind Closed Doors.

SEVERAL DAYS' WORK

Committee Expected To Accept Advice of Sir Thomas White.

Ottawa, Oct. 14.—Deliberations behind closed doors, which will probably settle the important question of additional assistance to Canada's fighting men were commenced this morning by the members of the special committee of soldiers' re-establishment bill. Hon. J. A. Calder presided. There had previously been a meeting of several members of the committee, at which a tentative outline of the report to be made to the House was considered. It is believed, however, that it will take several days to work out the details, as it is the intention of the committee to make a full and comprehensive report to Parliament.

There is little expectation on the part of members of parliament that any of the plans of additional assistance made by the various soldiers, organizations will be accepted in the form in which they were made. The request most likely to be granted is that put forward by those who fought with the imperial forces to be put on the same footing as members of the C. E. F. in connection with the payment of gratuities.

Favorable Action Likely.

The demand that Canadian university students, whose college courses were interrupted by the war, should be given an opportunity to complete their studies may also receive favorable consideration it is thought by many members of the committee.

As for the larger question of a further gratuity for all who served during the war, it is a fairly safe assumption that the committee will take the advice given it by Sir Thomas White, when he told them that in his opinion the time had arrived when further assistance should be confined to needy cases. The committee may decide to recommend the continuance of the gratuity system on this basis, or on the other hand, may recommend the bringing into existence of some special body for which funds will be provided to render further aid when required, more particularly with a view to providing that no soldier or his dependents shall suffer during the winter months.

HUGO HAASE DEVELOPS BLOOD POISONING AS RESULT OF WOUNDS

Experts Have Been Called in Consultation.

Berlin, Oct. 13.—The condition of Hugo Haase, the leader of the Independent Socialists, who was wounded last week when fired upon as he was about to enter a meeting of the National Assembly, has become worse, blood poisoning having developed. Experts have been called in by the preparations in charge of the case.

DUKE OF AOSTA GOES TO BELGIUM TO LIVE

Italian Commander Incurred Displeasure of King Victor.

Paris, Oct. 14.—The Duke of Aosta, eldest cousin of King Victor Emmanuel, arrived in Paris yesterday, bound for Belgium, where, it is said, he will reside. Newspapers here say the duke, who commanded the third Italian army during the war, incurred the displeasuret of his royal cousin, owing to his attitude toward Capt. Gabriele d'Annunzio's raid on Fiume.

You'll Say of Pyramid

"What Blessed Relief From the Suffering of Itching, Bleeding or Protruding Piles."

WRITE FOR FREE TRIAL.

If you are suffering dreadfully and cannot wait for the free trial, go to any drug store and get a

60 cent box of Pyramid Pile Treatment. Take no substitute. Use coupon for free trial and be convinced.

FREE SAMPLE COUPON

PYRAMID DRUG COMPANY,
677 Pyramid Bldg., Marshall, Mich.

Kindly send me a Free sample of Pyramid Pile Treatment, in plain wrapper.

Name.....

Street.....

City.....State.....

INCREASE ASKED BY TEACHERS AMOUNTS TO $160,000 TOTAL

This Would Extend Over Two Years.

JANITORS FOLLOW SUIT

Ask For Rise in Pay and the Committee Will Consider.

No. 2 committee of the board of education will meet this afternoon and will consider a request from public school janitors for increased wages. If it follows the example of other committees in dealing with the salary question it will lay the matter over for a special meeting.

Increased salaries for the public school teachers, which No. 1 committee will consider at a special meeting, form a bigger question than most citizens realize. The teachers are asking a flat increase of $300 this year and $200 next year. As there are approximately 200 public school teachers, this means that if the increase is granted an additional $60,000 must be placed in the estimates of 1920 expenditure. This amount is in addition to the regular annual increase which the teachers receive. Under the present schedule about 27 male teachers will receive an increase of $100 each this year or a total of $2,700, and the remainder will receive a $50 increase, or $3,650, making a total increase of $6,350.

Means Big Increase.

If the increase is granted there will thus be a net increase of about $65,000. If the further request of an additional $200 increase next year is granted it will mean that the 1921 board will have to consider this $60,000 increase plus $40,000, without allowing for any increase in the teaching staff.

By granting the increase asked by the teachers, the board will be making an expenditure of $160,000, made up as follows: 1920, $60,000; 1921, $60,000; plus, $40,000.

The committee has not officially dealt with the matter yet, and there has been little information placed before the public concerning the necessity of this large expenditure. The meeting at which public school teachers laid their case for higher wages before the school trustees was a private one.

Since that time no efforts have been made to give the general public proof that the increased salaries are needed.

Making Comparison.

Citizens interested in the situation have pointed out that the people, who must provide the $160,000, have only the vague argument that the teachers, with the remainder of the salaried class, are underpaid. No specific cases have been laid before them, except what the newspapers on their own intitiative have obtained.

This situation, they point out, contrasts sharply with the public utilities commission's policy. This body is considering the expenditure of $100,000 on a reservoir at Springbank. Although the necessity of this is acknowledged by many citizens, the commission expects that it will have to wage an active campaign to get the consent of the electors to the expenditure.

While not advocating that a matter of interior management, such as salaries, would be permitted to the people, these citizens think that the members of the board of education should give the matter a full and open discussion before making any decision.

TORONTO.

[Jones, Easton, McCallum Company.]
Toronto, Oct. 14.

	Asked.	Bid.		Asked.	Bid.
Ames, c.	100	99	SWheat.	140	134
do pfd.	111	110	Spanish	68	67½
A Sugar	64½	64	do pfd.	116	114½
do pfd.	115	114	S Chem.	50	..
Barcel..	10	9¾	Stl Can.	73¾	72
Brazilian	53	52¾	do pfd.	..	98
B C Fish	63	62	Tooke, c	70	..
Bell Tel.	123	117½	T Paper	..	125
Burt, c.	111	108	Tor Ry.	42	41
do pfd.	111	108	Tucketts	55	54
C Bread.	26	24½	Tw City.	..	45
do pfd.	81	79	WFlour.	155	..
C Car...	50½	49⅞	Win Ry.	40	36
do pfd.	101	99½	Banks, etc—		
Cement.	70¾	70½	Com'rce	198¼	197½
do pfd.	101½	100	Domin.	..	204¾
C S L...	68½	68	Hamil'n	195½	194½
do pfd.	85⅛	84⅞	Imperial	199½	199
C Elec.	109	108½	NScotia	..	272
C Loco.	103	99	Stand...	214	..
C Salt...	140	..	Toronto.	..	196½
C Dairy.	60	55	Union...	..	163
do pfd.	93	91	C Land.	140	136
Coniag's.	290	275	C Perm.	171	170
Smelters	31¾	31½	Col Inv..	75	..
Con Gas.	142½	140	H Prov.	..	156
Cr Nest..	49½	49	H & E...	..	112
Dome .	1500	1475	do 20%	..	105
Canners.	55	..	L Bank.	..	140
do pfd.	..	88½	L & C...	123	118
DSCorp.	70	69⅝	NTrust.	..	200
Dom Tel	..	96	Ontario.	..	160
Duluth..	..	31	do 20%	..	150
HSmith.	150	135	REstate.	100	..
I Pet..	4000	3400	TGTrust	..	216
Mackay..	80	79½	C Bread	94	94
do pfd.	67	66	C S L...	73¾	..
M Leaf.	196½	195	C Loco..	96	94
do pfd.	..	104	Elec Dev	92	91
Monarch	..	60	Penmans	87	80
do pfd.	..	89	P Rico.	..	82
N S Car	10	9¼	Ontario.	..	83½
do pfd.	39¼	..	Quebec.	67	..
Nipis'g	1190	1165	Rio Jan.	79	77
NSSteel.	92	87	S Paulo.	..	80
P Burt..	..	36	Stl Can.	98	95
do pfd.	..	81	War Loan,		
P Rico.	25	..	1925...	98	97
P Paper	68	66	1931...	..	89¾
do pfd.	90	..	1937...	100⅜	100¼
Quebec..	23	21½	Victory,		
Rogers..	64½	64	1922...	100⅜	100¾
do pfd.	..	93	1927...	102¼	102⅛
Russell.	95	..	1937...	104⅞	104¾
do pfd.	95	94	1923...	100⅜	100
Sawyer.	20	15	1933...	103⅞	103¾
do pfd.	60	..			

TORONTO STOCK SALES.

Toronto, Oct. 14.—Morning sales: Canada Car, 50 at 50; Steel Corporation, 465 at 68¾@70⅝; Russell, pfd. 40 at 94¾@95; Mackay, 24 at 80; Consumers' Gas, 14 at 140; Canada Bread, pfd., 15 at 81; Brazilian, 80 at 52⅞@53⅜; Maple Leaf, pfd., 10 at 104; Atlantic Sugar, 10 at 64; Spanish River, 210 at 67½@69½; Canada Steamships, pfd., 70 at 84⅝@85; Tucketts, 76 at 54@55; Cement, 35 at 70½; Steel of Canada, pfd., 5 at 99½; Provincial Paper, 15 at 70; B. C. Fishing, 35 at 62⅞; Barcelona, 10 at 9¾; Burt, pfd., 10 at 110; City Dairy, pfd., 5 at 91¼; National Steel Car, 10 at 10; Nipissing, 5 at 12; Trethewey, 1000 at 32½; Bank of Commerce, 14 at 198; Imperial Bank, 11 at 199½; Ban kof Hamilton, 54 at 193@195; Bank of Nova Scotia, 10 at 272; Royal Bank, 3 at 214; Bank of Toronto, 19 at 197¼; Canada Permanent, 72 at 170¼; War Loan, 1925, $7,000 at 97¾; do, 1931, $10,000 at 98¾; do, 1937, $10,000 at 10¼; Victory Loan, 1922, $119,850 at 100⅛@100¼; do, 1923, $34,250 at 100¼@100½; do, 1927, $100 at 102¾; do, 1933, $68,900 at 103⅝@103¾; do, 1937, $9,500 at 104⅝@104¾.

MONTREAL STOCK SALES.

Montreal, Oct. 14.—Morning sales: Abitibi, 25 at 137; do. pfd., 5 at 95; Ames, 275 at 100; Asbestos, 135 at 75; Brazilian, 395 at 53@53½; Brompton, 175 at 69½@70; Canada Car, 100 at 50; do. pfd., 25 at 99½; Canada Cement, 105 at 70½@71; Steamships, 51 at 68¾; do. pfd., 522 at 84¾@85; Smelters, 360 at 31½@31¾; Macdonald, 65 at 35; Dominion Bridge, 50 at 111¾@112; Dominion Steel, 812 at 69¾@70¾; Textile, 120 at 123@123½; Laurentide, 100 at 229; Montreal Power, 113 at 91; Quebec Railway, 180 at 21; Riordon, 275 at 150@151; Shawinigan, 355 at 122½@123; Spanish River, 6818 at 64@69¾; do. pfd., 1145 at 114½@115¾; Steel of Canada, 435 at 72½@73½; Dominion Glass, 290 at 66½@67; Wayagamack, 1740 at 69½@71¾.

STANDARD STOCK AND MINING EXCHANGE.

[Special to The Advertiser.]

Toronto, Oct. 14.—Morning sales: Atlas, 2500 at 25½; Davidson, 1000 at 77; Keora, 3500 at 18; Kirkland Lake, 1000 at 33¼, 1000 at 33; Lake Shore, 1100 at 108; Monita, 2300 at 14; McIntyre, 500 at 200, 400 at 199; Porcupine Crown, 5000 at 28; Teck-Hughes, 2000 at 20, 500 at 20½; Krist, 100 at 7¾; Adanac, 2000 at 11¾; Crown Reserve, 500 at 37; Coniagas, 10 at 290; Holly, 20 at 690; Gifford, 4500 at 1¾; McKinley, 500 at 70; Mining Corporation, 100 at 170; Ophir, 1000 at 5; Peterson Lake, 1500 at 12¼; Trethewey, 500 at 32, 500 at 31¾.

Help by Giving

Give Canadian Boys their Chance to Become Seamen

THE hope of Canada lies in our boys and young men, and nowhere are they destined to play a more vital part than on the sea.

Important as it is to have Canadian ships to carry Canadian goods to the waiting markets of the world, it is no less imperative to have these ships manned by Canadians, that we may not be left at the mercy of the foreign-born seaman.

We must be in a position to insure the continuation of the Bulldog Breed that gained so large a share of glory in the Great War.

NAVY LEAGUE KEEP WATCH

Aims of the NAVY LEAGUE OF CANADA

To emphasize Canada's opportunities and responsibilities on the sea.

To raise funds for the relief of our merchant seamen, injured in the war, and for dependents of those who were killed.

To maintain sailors' homes in our ports.

To train boys and young men for our merchant ships by the organization of Boys' Naval Brigades.

Patron
H.R.H. THE PRINCE OF WALES
Dominion President
COMMODORE ÆMILIUS JARVIS

The Navy League of Canada

It is perfectly obvious that work of the Navy League of Canada, especially as it applies to our seamen, is not a *commercial* enterprise, but it is and must be the patriotic duty of far-sighted Canadians to see that Canadian boys are given the chance to become the trained seamen we need so urgently.

To-day is big with opportunity for the future, and the Navy League of Canada is organized to "carry on"—assured of your support for the Boy's Naval Brigades movement, and for the financing of the work in the homes and institutions for our seamen and their dependents.

The estimates for the coming year show that $500,000 must be raised by public subscription, and this is only possible by united effort and loyal co-operation in the way of generous contributions to this national cause.

NELSON DAY CAMPAIGN for $500,000 October 21-22-23

"Canadians Must Sail The Seas"

Campaign Committee for the Province of Ontario
Chairman: SIR JOHN C. EATON — Vice-Chairman: A. M. HOBBERLIN
Honorary Treasurer: SIR EDMUND WALKER — Assistant Treasurer: N. L. MARTIN
34 King Street West, Toronto

4

DEATHS AND FUNERALS

DEATH OF MRS. HAYES.

Mrs. George Hayes, wife of George Hayes, butcher, died this morning after a short illness, at the family residence, 203 Rectory street.

The funeral will be held on Thursday afternoon at 2 o'clock from the family residence to Woodland Cemetery. Rev. H. T. Ferguson will conduct the services.

FUNERAL OF CAIN STEELS.

The funeral of Cain Steels, who died on October 10, was held on Sunday afternoon from the family residence, York street, to Mount Pleasant Cemetery. Services at the house and grave were conducted by Messrs. Hill and Rae of the Gospel Hall. The pallbearers were Messrs. Lilly, Mackison, G. Hyatt, H. Hyatt, Sheuter and Winslow.

Mr. Steels had resided in London 50 years. He is survived by his widow, one son and two daughters: John P. of Westminster, Mrs. George Teny and Mrs. Fred Clarke of this city.

LIBERAL CAUCUS IS POSTPONED

Ottawa, Oct. 14.—The Liberal caucus to consider the G. T. P. legislation did not meet this morning, but will be held Wednesday. It is not expected that the debate will be proceeded with that day, but formal notice will be given that the resolution will be considered tomorrow, and the Opposition is likely to make a demand for more information.

LOCAL NEWS ITEMS

CAFETERIA TEA.—The Guild of St. James' Anglican Church is holding a cafeteria tea tonight from 6 o'clock to 8 o'clock. An interesting program has been prepared by the guild.

HAD BREAKDOWN.—Thomas Copp was dismissed on a charge of allowing his auto to stand on the road without having lights on it. He claimed that his son had been forced to leave it there, owing to a breakdown, and that there were no oil lamps on the car.

TO DISCUSS INSURANCE.—A special committee of the county council will discuss the insurance for the county buildings this afternoon. Warden John Currie, Reeves L. L. McTaggart, A. J. Wright, W. E. Grieve and A. Ryckman will form the committee.

MOTORISTS FINED.—Speeders who paid $6.85 into police court this morning follow: H. Allister, Fred Onn and Angus Graham. Other violators of the M. V. A. and city bylaws who paid lesser fines are: Benjamin Scott, Chas. Langford, Carol Rossoni, William Taylor, John Williams, John Miles and William Guymer.

BAGGAGE FOR U. S. A. TO BE INSPECTED HERE

As a convenience to travelers from London to the United States, an official of the Michigan Central Railway, will inspect baggage at the London and Port Stanley Railway station between 6 and 6:20 o'clock every evening. This innovation resulted from the efforts of the Chamber of Commerce, which put an application through Hugh Parkinson, the M. C. R. agent here, to the head office of the M. C. for the service of the official.

Baggage should be at the L. and P. S. station before 6 o'clock. Then connection may be made with the Wolverine, which stops at St. Thomas at 7:35 o'clock.

COMPLAINANT'S ACTION HAS LED TO BIG MUDDLE

What is to be done with William Winegarden, charged in police court with fraud? This is a question that has not been settled as yet, and which is puzzling the counsel for the defence and the complainant. Winegarden, it seems, purchased an auto from J. A. Lee of the City Garage, [illegible] ment he had given a [illegible]

Ogilvie Company [illegible] Show Decrease

The report presented at the 18th annual meeting of the Ogilvie Flour Mills Company, held in Montreal Oct. 9, showed a considerable shrinkage in earnings as compared with the previous year. Profits for the year ended Aug. 31, 1919, were $1,632,000, or $322,000 less than in 1918. The earnings for the year just ended represent but 16.4 per cent on the capital of the company, or, if bonds are included, the percentage earned would be but 13.3 per cent.

Mr. Black, the vice-president and managing director, stated that there had also been a shrinkage in the percentage of profits on the turnover. This year they were slightly under 2 per cent, as compared with slightly over 2 per cent last year. The large volume of business handled, however, had offset the small percentage of profits. In speaking of the outlook, Mr. Black predicted a return to the keen competition for export business which characterized pre-war days, and pointed out that the development of a big export business would be of untold benefit to the dairying and live stock interests of the country.

The old board was re-elected, with Mr. R. R. Dobell, the company's western manager, taking the place of the late Mr. George E. Drummond.

ing that his account in the bank was overdrawn.

Instead of entering the case as a civil one, the complainant came to police court and swore out information against the defendant. Despite the fact that he was instructed not to do so, Lee accepted the amount of the check from Winegarden during the time that the case was being made ready to bring to court.

Magistrate A. H. M. Graydon wanted to know what could be done with the accused. It was thought that if the case was to be pressed the complainant would have to return the money which was given to him as restitution. This Lee did not seem willing to do. Meanwhile the case is adjourned for one week.

STEEL-MAKING RESUMED.

Sydney, N. S., Oct. 14.—Steel-making is once more in progress at Sydney Mines. After a shutdown of three and a half months, a portion of the open hearth furnaces of the Nova Scotia Steel and Coal Company are once again producing ingots. The relining of the blast furnaces has just been completed, and steel officials expect to have the furnace blown in within the next two days. The blast furnace and open hearth furnaces were closed down about the 1st of July and have been under repairs ever since then.

Robert's Syrup of Cod Liver Oil & Tar

35¢ A bottle

Is a scientific remedy in which the powerful curative properties of Cod Liver Oil and Tar are combined. The nauseous effect of the oil having been removed, the extractive principles remain to build up wasted strength and remove the irritation set up by Coughs, Colds, Bronchitis and other affections of the respiratory organs. Try it, for it

does stop coughs

POPULAR SALESMAN IS CONGRATULATED

This Traveling Man's Customers All Have Noticed His Great Improvement.

"Many of my customers on the road have congratulated me on my great improvement since I started taking Tanlac," said William Goulding, a well-known traveling salesman residing at 275 Macdonell street, Toronto, Ontario.

"My stomach had been giving me trouble for a long time," he continued, "and I was greatly distressed with gas on my stomach, I had a tight, uncomfortable feeling after eating and would suffer from awful dizzy spells. My nerves were shattered and I was unable to rest well at all, and I finally felt so miserable that I just had to stop work and go away for a rest.

"While I was visiting my sister at Galt, she persuaded me to try Tanlac, and the way it has helped me is simply wonderful. I feel better today than I have in years. I am never troubled with indigestion and that tired, fagged-out feeling is all gone. Tanlac has ended my stomach trouble, and put my nerves in good shape, my appetite is fine. I sleep well and have considerably more energy than I had before taking Tanlac."

Tanlac is sold in London by Standard Drug, Limited, and by an established agency in every town.