WOOL BLANKETS AND COMFORTERS—
Made and guaranteed by the best Canadian Maker. Come in 6, 7, 8 and 10 pound weights. Each blanket whipped separately. All are in large double bed sizes and come from ..... **$10.00** to **$17.50**
Other qualities at Lower Prices

HORNE BROS.' ALL WOOL COMFORTERS—
In a splendid assortment of colors, with Satin bindings to match. Large sizes only **$8.00**

ESMOND COTTON COMFORTERS—
To take the place of White Spreads. Shown in all the newest Oriental and Indian Patterns. Warm and comfy and save l aundry.

WOOD'S LAVENDER UNDERWEAR—
We have been appointed Sole Agents in Watford for this wonderful line of Tailored Underwear for women. Ask to see this line.—totally different from anything you have seen. Comes in fine Cottons, Silk and Wool, All Wool and Silk.

44 INCH. ALL WOOL S ERGE FOR 57c
This is a splendid weight All Wool Serge and makes up well in one-piece dresses, middies, and separate skirts. Shades of blue tan, Scarlet, black and brown. Per yard..... **57c**

MEN'S SILK AND WOOL HOSE AT 39c
These are all first quality goods and come in all the wanted shades. In either plain or ribbed. The weight is just right for present wear and will give excellent satisfaction. Sizes range from 10 to 11½. The price is just about half regular.
Per pair **39c**

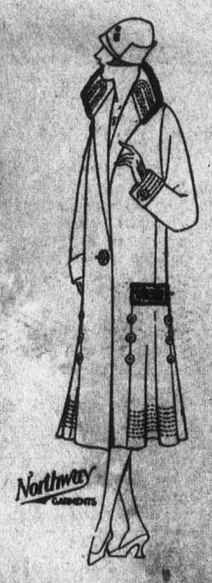

Prince Overcoats for Boys

Prince garments for boys are made with the same care and style to be found in men's fine tailored garments. The style, fit, workmanship, and fabrics are vastly superior to the usual run of boys' garments. The extra wear and appearance will well repay you for the small advance in prices. Sizes from 26 to 36, and the prices range from..... **$9.50** to **$17.50**
A wonderful selection of patterns from which to choose.

CHOOSE YOUR FALL UNDERWEAR FROM THESE LINES

Turnbull's Underwear for every member of the family.
Stanfield's Unshrinkable, for men and women
Woods' Lavendar Line, for women
Tiger Brand, in fleece lined for men and boys.

OPENED THIS WEEK
New Coats, New Dresses, New Sweaters
New Winter Millinery

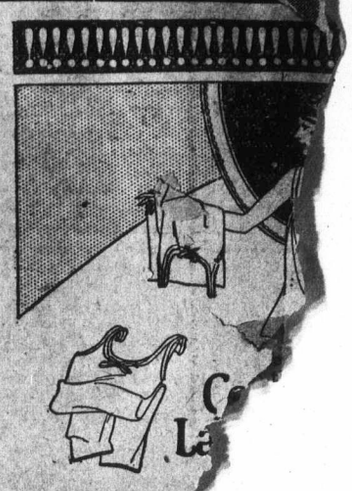

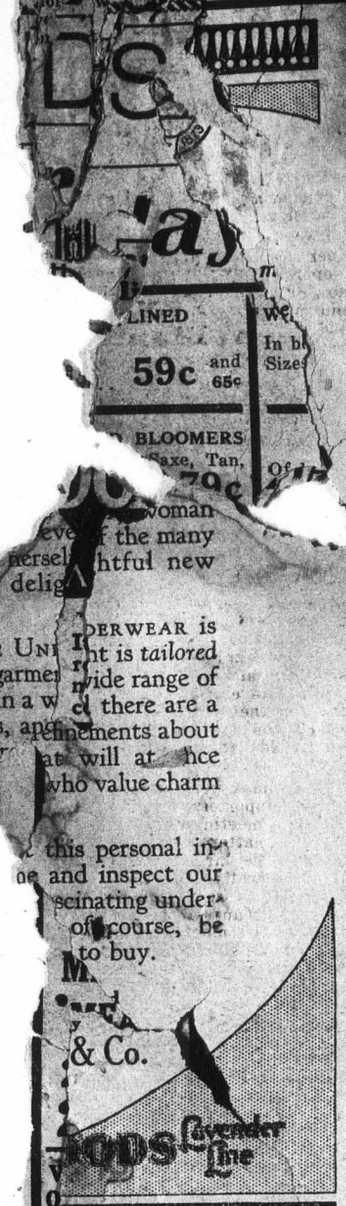

School Rates for 1925

TOWNSHIP OF WARWICK

S. S. No.		
1	2 2-10	mills
2	2 7-10	mills
3	1 9-10	mills
4	2 5-10	mills
5	1	mills
6	1	mills
7	2 1-10	mills
8	4 3-10	mills
9	15 6-100	mills
10	1 4-10	mills
11	1 8-10	mills
12	1 9-10	mills
13	1 32-100	mills
14	9-10	mills
15	1 6-10	mills
16	1 2-10	mills
17	9-10	mills
18	1 5-10	mills
19	1 8-10	mills
20	1 26-100	mills

"GOSPEL TABERNACLE"

(UNDENOMINATIONAL)
SPECIAL— F. P. EMMONS. (He is Different)
THURSDAY, FRIDAY, AND SATURDAY, at 8 pm.

Sunday 10.15 a.m.—Bible School. Gospel of John. Class for all
Sunday, 11 a.m.—"The Man in the Net."
Sunday, 7.30 p.m.—Subject: "Is Your Name on the Voting List? or on the War Path."
You are welcome at all the services, we have no membership
NO COLLECTION. BEN WILSON, Pastor.

IROQUOIS THEATRE PETROLEA

MONDAY, TUESDAY, WEDNESDAY
(3 Days Only) **October 19th - 20th - 21st**

FIRST NATIONAL PICTURES
present
BESSIE LOVE, LEWIS STONE
WALLACE BEERY, LLOYD HUGHES
in

'The Lost World'

SIR ARTHUR CONAN DOYLES'
Stupendous Story of Prehistoric Monsters

TWO SHOWS EACH EVENING:—7.30, 9.15
MATINEE MONDAY at 4.15 :—11c, 27c, 37c
WEDNESDAY, 2.30 p.m.—27c, 37c
EVENINGS—Admission—Adults 47c, Children 27c

COMING NEXT WEEK—OCT. 26th, 27th, 28th.
"Charlie's Aunt"

little ship Artic, a adventurous voya injured

Kerwood School Fair

The School Fair was indeed a success, the weather was ideal and the large crowd of grown ups were well pleased to be there. The exhibits were first class with special mention of the cooking which excelled some of the town fairs. The flowers were lovely, many of the first prizes belonging in the village. The public speaking was fine, also the singing. Comic costumes, decorated bicycles horseback riding by the boys and girls. The school parades deserve special mention: there were four schools, all showing the work and time that had been put in their training and makeup. It was decided there should be two first prizes, a second and third, as all were so deserving. The Salvation Army Band were in attendance and the delightful music was much enjoyed. The Women's Institute booth did a rushing business and all went home well pleased and hoping to meet again next year.

Miss Grace Dowding of Port Huron was home over Sunday.

Mr. and Mrs. Henry Humphries of Watford spent Sunday with Mr. Geo. Dowding, who, we are sorry to say, is ill at present.

Mr. Basil Langford of Columbus, Ohio, is spending a couple of weeks at his home.

The Ladies' Aid met on Wednesday of last week with a good attendance. Two quilts were quilted and some other sewing done. Plans were made for the Monster Fowl Supper that is to be served on Monday evening by the Ladies of the United church.

The Young People's club of St. Paul's church will meet in the hall on Friday to re-organize for the winter months.

Rev. R. A. Brook will have charge of the Anniversary services at Brinsley next Sunday, Oct. 18th.

Mrs. Capling of St. Marys is spending a few weeks with her daughter, Mrs. Eldon Langford.

A number of the young men who were out West have returned home.

Mr. Forest Denning, wife and babe of Burlington are guests of the former's mother, Mrs. Elmer Langford.

Mr. and Mrs. Frank Mills of Toronto spent a few days in the village last week.

Mr. C. Moyle has returned home after a week's visit at Blenheim, Ridgetown and Chatham.

Dr. T.W. Preston of Carlisle, Penn, visited with relatives here last week.

People of the United purchased a new piano societies the church rously. The new piano in the church this week. evening, Oct. 25th, will be day in the United church. Sunday music and several addresses League.
Special memory services will be held will be given United church next Anniversary at 10.30, and in in the Kerwood at 7.30. Rev. C. J. Sunday morning the evening at ton, a former pas- Moorhouse of Clinton, a former pastor, will have charge of both services. There will be special music the Jackson by the choir assisted by are talented Sisters of Comber, who violin and musicians on the harp no Sunday piano. There will be ing a fowl school. On Monday even the church supper will be served in which basement from 6 to 8, entertain the Jackson Sisters will They never fail to please.

The W.M.S. of the United church will meet at the home of Mrs. J. H. Richardson on Thursday afternoon Oct. 15th. A good attendance is requested.

We are pleased to hear that Mr. Alden Chittick is at home again from Victoria hospital, London, where he underwent a serious operation some weeks ago.

Mr. C. Murby of Toronto was at home for a few days recently.

Miss Thelma Brunt and Miss Erna Wright of Windsor were recent visitors under the parental roof.

Simple and Sure.—Dr. Thomas' Eclectric Oil is so simple in application that a child can understand the instructions. Used as a liniment the only direction is to rub, and when used as a dressing to apply. The directions are so plain and unmistakable that they are readily understood by young or old. a14-m

Original and Grotesque

Dennison's

CREPE PAPERS AND CUT-OUTS
for decorating at Hallowe'en Parties, Dances, Cabarets.

TABLE COVERS, NAPKINS LUNCH SETS, PLACE CARDS and DECORATIONS FOR ICES to complete your tables.

PARTY CAPS, MASKS, CONFETTI and SERPENTINE just for fun!

Let Dennison's Bogie Book —only 10 cents—plan your party. Then select from our stock the goods you need.

J. W. McLaren

'THE TEN COMMANDMENTS'

Cecil B. DeMille's
Cinemasterpiece

The Mightiest Dramatic Spectacle of all the Ages

From the splendors and orgies of the Pharoahs to the humor and tragedy of this jazz-mad age.

SPECIAL MUSICAL SCORE
The First Part is in Natural Colors.

ADULTS 50c
CHILDREN 25c
(under 14 years)
War Tax Included

PRESENTED BY ADOLPH ZUKOR JESSE L. LASKY
STORY BY JEANIE MACPHERSON

Lyceum Theatre--WEDNESDAY, Oct. 21