BEATEN BY BRAMPTONITES.

TORONTO LACROSSISTS SUCCUMB TO THE EXCELSIORS.

The Score Was 3 to 0—The Local Men Could Not Penetrate the Stonewall Defence of the Visitors—East Toronto Cricketers Win at Pickering—Laurel at Saratoga.

Game.	Won by.	Scorer.	Time.
1	Brampton	Nelson	3
2	Brampton	E. Peaker	33
3	Brampton	K. Peaker	18

The Torontos met the Excelsiors of Brampton yesterday afternoon on the Rosedale grounds.

The Excelsiors won by 3 to 0.

It was the second game between these clubs in the Central District series. A few weeks ago the Torontos were badly defeated at Brampton (4 to 1), and it was confidently expected the Torontos would yesterday not only wipe out the disgrace, but show the people from the western suburb that "the farmers' game" didn't go in the city; but the fates ruled otherwise. The Excelsiors not only defeated the Torontos but made it 3 to 0.

About 700 witnessed the game. Brampton was out in full force. A C.P.R. special unloaded 200 enthusiastic lacrosse cranks just beyond Rosedale and about 150 more found their way to the grounds by other means. Up in Brampton the match was looked upon as a prodigious affair and the wonder is the brass band was left at home.

It was 4.50 when Referee Garvin lined the men up:

TORONTOS.		EXCELSIORS.
Davis	Goal	Falls
Boyd	Point	Roberts
Allen	Cover Point	Stewart
D. Hartley	Defence	Heggie
W. Hartley	Defence	Allan
Burns	Defence	Hodgson
J. A. Garvin	Centre	Milner
Livingstone	Home	Dawson
Cheyne	Home	Jennings
Mason	Home	Nelson
Keith	Outside Home	E. Peaker
Warbrick	Inside Home	K. Peaker

Umpires, C. Roe and C. Boyd; timekeeper, J. W. Main; referee, F. W. Garvin.

Livingstone got the ball on the face. The rubber went down on the Brampton flags, but soon traveled to the other end. In three minutes the Excelsiors scored. The Brampton crowd yelled itself hoarse.

The second game was started without a rest, and for over thirty minutes the struggle was maintained. D. Hartley particularly distinguished himself on the Toronto team. Time and again he sent the ball down on the Excelsiors' flags, but the home was unable to cope with the magnificent defence of the visitors. Bad luck and weakness at critical points prevented the Toronto home from scoring. Finally the suspense was ended, Ed. Peaker of the Excelsiors scoring by a clean shot.

The third game was a repetition of the others. The final was a pretty piece of play. The ball passed from one Excelsior to another, K. Peaker dropping it through.

The game now stood 3 to 0 in Brampton's favor. The Torontos went to work with a desperate determination to win. Several times their home was within an ace of scoring when some Excelsior would deftly frustrate the plot. Nelson of the Excelsiors was ruled off for fouling D. Hartley. Shortly afterwards Keith on the other side fouled Roberts and was sent to the fence. Things were evened up and both sides settled down to a struggle for the mastery, the Torontos to score and the Excelsiors to hold what they had won. The referee's whistle ended the strife; time was up, neither team had scored.

Davis, D. Hartley and Allen on the Toronto defence were the prominent men, with Warbrick and Keith on the home. Milner, Brampton's centre, put up a fast game, while the Peakers worked like Trojans. Brampton's defence is all round a very strong one, and no particular player could be selected as the star. They badly fooled the Toronto home.

There was great rejoicing in Brampton last night. The brass band and a torchlight procession escorted the victorious Excelsiors to Squire Kennedy's Hotel, where a supper was spread for them.

Shamrock v. Cornwall.

MONTREAL, Aug. 5.—The Shamrock Lacrosse Club are running an excursion to Cornwall to-morrow to enable their friends to be on hand when the club tries to administer defeat to the Cornwall team. A great match is expected as Cornwall, on account of the protested matches, has not lost a match yet, while the Shamrocks cannot afford to lose one.

The Indians At Rosedale To-Day.

The Toronto Lacrosse twelve, whose names are given below, will try to win a match at Rosedale to-day from Paul Lorimer's St. Regis Indians. The match starts at 3.30. Toronto team will be:

H. Davis goal, S. S. Martin point, W. E. Rundle cover; P. Knowles, W. Hartley, L. Boyd, defence; L. Livingstone centre; J. A. Garvin, W. Gale, G. Keith, home; H. Mason outside, J. A. Warbrick inside; spare men, S. Burns, A. Alleg.

The Toronto's Chinese lantern parade next Thursday evening through the principal streets, when 200 wheels are expected to be in line, will be a parade well worth witnessing.

ON THE DIAMOND.

Amateur League Baseball To-Day—The Wood Brothers Coming.

The league games on the baseball grounds to-day between the Nationals and Park Nine at 3.30 and the Dauntless and Parkdales at 4.30 should be first-class expositions of this manly sport. Thompson and Snider, Cruiler, Ward, Rolph, Blaikie, Cope, Hurst and Tredger will represent the Nationals. The Park Nine will be represented by the following well-known players: Pearce, Prentice, Lawson, Maxwell, Nelson, Ewing, Kanean, O'Leary, Earls and Gloster. The Dauntless and Parkdales will have out their full strength and the patrons can rest assured that two first-class exhibitions will be presented.

Tilsonburg v. The Dukes.

The Civic holiday games on the Don grounds between the Dukes and the Tilsonburg Blues will be one of the most exciting and keenly contested of the season. The latter club by this season's record have earned a great reputation, and the Dukes are well known. Jeff, Pete and Fred Wood will be here to play first, second and short respectively. They have a fine battery in Tait and Anderson and the stick work of the team is a great feature of their play.

Lacrosse Points.

Brampton Excelsiors go to Niagara Falls next Wednesday to play the lacrosse team of that place.

The Excelsiors of Brampton will be invited to play the first Toronto team here at an early date.

The Shamrocks of Montreal will play in Brampton this month.

Toronto's training showed plainly in their concluding play. But they lacked that combination acquired only by weeks of work on the field together.

The Dufferins of Orangeville and the Thistles of Fergus played a match at Fergus yesterday, resulting in 4 goals to 3 in favor of the Thistles. About 600 persons accompanied the Dufferins from Orangeville, it being their civic holiday.

Seaforth defeated St. Mary's in a C.L.A. match at Seaforth by 5 games to nil.

Boston Whitewashes Brooklyn.

At New York:		R.	H.	E.
New York	0 1 0 0 0 0 4 0 0	5	8	3
Baltimore	0 4 0 0 0 0 6 2 0	14	13	1

Crane-King-Doyle; Vickery-Stephens-Robinson. Emslie.

At Brooklyn:		R.	H.	E.
Boston	0 0 0 0 0 0 0 0 0 0 2	2	3	3
Brooklyn	0 0 0 0 0 0 0 0 0 0 0	0	7	1

Nichols-Kelly; Haddock-Daily. Lynch.

At Philadelphia:		R.	H.	E.
Washington	0 0 0 2 0 0 0 0 0 2	4	7	2
Philadelphia	0 0 0 0 0 0 0 0 0 0	0	7	3

Killen-Berger; Weyhing-Clements. Gaffney.

At St. Louis:		R.	H.	E.
St. Louis	0 0 0 3 1 1 0 0 1	6	10	2
Chicago	0 0 0 0 0 0 0 0 0	2	3	0

Hawke-Buckley; Luby-Schriver McQuaid

THE CRICKET CRAZE.

East Toronto Defeats Pickering by an Innings and Three Runs.

The cricket match played yesterday between Pickering and East Toronto at Pickering resulted in the defeat of the home club by an innings and three runs.

The batting of Dr. Smith and Sadler and the bowling of Capt. Chandler and Sadler for Toronto were especially brilliant. The feature of Pickering's play was the bowling of Turnbull. The following is the score:

EAST TORONTO.

Maddock, b Turnbull	4
Sadler, c Tytler, b Turnbull	13
Chandler, b Turnbull	0
Smith, not out	17
Till, b Turnbull	1
Willas, run out	0
Margach, b Turnbull	0
Bateman, b Turnbull	0
Leavens, b Turnbull	1
Gordon, b Turnbull	1
Richardson, b Turnbull	0
Extras	12
Total	49

PICKERING.

First Innings.		Second Innings.	
Finley, b Chandler	1	b Chandler	2
Marquis, c Maddock, b Sadler	0	run out	0
Broad, b Sadler	8	c and b Sadler	1
Richardson, b Chandler	5	b Chandler	2
Turnbull, b Sadler	7	b Sadler	8
Eddy, b Sadler	5	not out	0
Tyler, b Chandler	0	run out	4
Rogers, b Chandler	0	b Sadler	0
Clark, b Chandler	0	b Chandler	2
Law, b Sadler	3	b Chandler	0
Greig, not out	1	b Chandler	0
Extras	1	Extras	2
Total	25	Total	21

The Halifax Tournament.

HALIFAX, Aug. 5.—The second match of the cricket tournament between Halifax and Ottawa ended in a victory for the visitors. In their first inning Ottawa was put out for 85, and when play ended Halifax had 38 for four wickets. They made 92 in the finish of their inning. The Ottawas made the respectable score of 136 for their second. This left the home team 79 behind, or 80 to win. They succeeded in putting together only 63 in their second inning.

The last game of the tournament, Philadelphia v. Ottawa, was begun this morning. Umpire Wilson's work yesterday afternoon was so unsatisfactory that some of the American visitors hesitated to play with him giving decisions. This action was met by some of the Ottawas declining to have Broombead of Philadelphia umpire. The latter gentleman has been umpiring all week and giving entire satisfaction to all parties. Finally Henry and Canalane of Halifax were agreed upon and umpired satisfactorily.

Ottawas fielded very sharply. The Philadelphians were at bat from 11 until 5 in the afternoon, and made 246 by patient work, the two bowlers, Clarke and Patterson, contributing 64 and 89.

By Henry's request Trimble of Montreal took the former's place as umpire. The Canadian team slashed up the runs in great shape with Bristowe and Coste at the bat, and stumps were drawn at 6 o'clock. They had 55 for one wicket, Bristowe having been bowled by Patterson for 19. Warden, who took his place, not out, had not scored, and Coste was credited with 35, not out. The match will be finished to-morrow.

Cricket Slips.

The following will play for East Toronto against Toronto to-day at 2 p.m. on the East Toronto ground: Chandler, Harrison, Forrester, Jordan, Clark, G. B. Smith, Crosby, D. Thompson, England, Vandyke, Sadler.

The following play for East Toronto against Rosedale on their ground at 2 p.m.: Flynn, King, Berry, Youens, F. Smith, Mayor, Stevenson, Quarrie, E. Smith, W. Thompson, S. H. Smith.

CYCLISTS AT SEAFORTH.

Toronto Riders Victorious—A Burglite Beats Nasmith.

SEAFORTH, Aug. 5.—The following are the names of the successful competitors at the bicycle tournament held here tonay:

1 mile green race—J. Livingstone, Seaforth, 1; A. Radolph, Walkerton, 2. Time 3.05¼.

½ mile open race, two in three—W. Hyslop, Toronto, 1; W. M. Carman, Toronto, 2. Best time 1.21¼.

2 mile county championship—G. Baldwin, Seaforth, 1; J. Livingstone, Seaforth, 2. Time 6.24¾.

2 mile open—W. M. Carman, Toronto, 1; D. Nasmith, Toronto, 2. Time 5.58.

1 mile local—J. Livingstone, Seaforth, 1; A. C. Winters, Seaforth, 2. Time 3.06½.

1 mile open—W. M. Carman, Toronto, 1; W. Hyslop, Toronto, 2. Time 2.53.

5 mile open—Dr. Robertson, Stratford, 1; D. Nasmith, Toronto, 2. Time 15½.

1 mile consolation—T. McCarthey, Stratford, 1; S. H. Gibbons, Toronto, 2. Time 2.55.

On Hamilton's Bicycle Track.

HAMILTON, Aug. 5.—The entry list of the bicycle races closed last night, and to the list already published may be added Jaffray, McQuillan and Doll of the Toronto Wanderers.

Skerritt's ankle has again gone back on him as a result of exertion in the club road race on Wednesday night. He will not be able to compete on Monday in anything except possibly the quarter mile dash.

Wells is riding better every day and is in grand shape. He is sure to capture his share of firsts against all comers.

Palmer is suffering from nausea, which comes on after riding. He is, however, so full of grit that he may be depended upon to ride to the finish every time.

Zimmerman will probably arrive on Sunday morning if he makes connections at Niagara Falls.

Our Own Bicycle Races.

All arrangements have now been made for the great two days' meet of the Toronto Bicycle Club, beginning next Saturday and continuing on Monday, the Civic Holiday. Valuable prizes have been chosen for each of the 21 events on the very complete program of races, which are probably the most valuable ever offered at a race meet in Canada. The entries are so far very satisfactory and include H. C. Wheeler and W. St. Campbell of Springfield, C. H. Callahan and W. G. Schack of Buffalo, C. H. Christ of Tonawanda, E. O. Sliter of Kingston, Wells and Jaffray of the Wanderers, besides the club's own flyers, Hyslop, Carman, Nasmith, Smith, McClelland and others, so that close and exciting races are assured.

The military race is being taken up enthusiastically by the bicycle corps of the city regiments and promises to be very interesting. It is intended to illustrate the utility of the wheel and rifle, and the race will represent skirmishers feeling the enemy and then retiring, halting and firing to the bugle call.

The Torontos leave at 2.30 this afternoon for Long Branch on their usual Saturday run.

LAUREL AT 50 TO 1.

The Dawes Filly Wins and Causes a Sensation at Saratoga.

SARATOGA, Aug. 5.—J. P. Dawes' Laurel at 50 to 1 pulled off the second race to-day in great shape, beating the favorite, Kimberley, by four lengths. The filly took an early lead and retained it to the finish. Ruth was heavily backed and landed the first race, though pressed by Higgins' Polydora. Versatile was beaten in the last race by a length by Gambler. Summaries:

FIRST RACE, ⅝ mile, selling:
Whitten Bros.' b m Ruth, aged, by Renown—imp. Wild Blossom, 104 ..... (Ray) 1
D. Higgins' ch f Polydora, 4, 102 (A. Covington) 2
Walcott & Campbell's ch c Worth, 101 ... (Rose) 3
Time 1.02¾.

BETTING—Ruth 3 to 1, Polydora 6 to 1, Worth 6 to 1; Duke John, Kelly, 20 to 1; Ballarat, J. Regan, 4 to 1; National, 20 to 1; David, Porter, 20 to 1; Blanche, Jones, 3 to 1; King Hazem, Morris, 8 to 1; King Solomon, 20 to 1.

SECOND RACE, 1 mile:
J. P. Dawes' b f Laurel, 4, by imp. King Ernest—Laura Gould, 97 ..... (Flint) 1
J. W. Emory's b h Kimberley, 114 ... (Snedeker) 2
W. B. Jennings' b c Great Guns, 112 ... (Taylor) 3
Time 1.46.

BETTING—Laurel 50 to 1, Kimberley 3 to 5, Great Guns 4 to 1; Reveal, Lillie, 6 to 1; Addie B., Shields, 10 to 1; War Duke, Sweeney, 15 to 1; Malachi, A. Jones, 20 to 1; Bateman, Covington, 3 to 1 and Narbonne colt, Smith, 20 to 1.

THIRD RACE—⅞ mile.
G. B. Morris' b g Strathmeath 4, by Strathmore—Flower of Meath, 116 ..... (Covington) 1
E. Smith & Co.'s b c Doncaster 3, 75 ... (Griffin) 2
J. Ramsdell's br c Oscar, 4, 108 ..... (Narvez) 3
Time 1.29 1-2.

BETTING—Strathmeath 1 to 2 on, Doncaster 6 to 1; Oscar, 20 to 1; Logan, Shields, 10 to 1; Sportsman, Scott, 20 to 1; Badge, Morris, 3 to 1; Lillie K., E. Ross, 2 to 1; Hell Gate, Bunn, 8 to 1.

FOURTH RACE, 5½ furlongs, selling 3-year-olds.
Khaftan Stable's, b c Rey Del Mar, by Free Knight-Beulah Clark, 95 ..... (Bunn) 1
J. Gray, c Madras, 105 ..... (Morris) 2
E. Leigh's, ch c Wheeler, 88 ..... (Leigh) 3
Time 1.11¼.

BETTING—Rey Del Mar, 11 to 5; Madras, 6 to 4; Wheeler, 5 to 2.

Nellie Shaw, Porter, 8 to 1; Nixon Colt, Griffin, 6 to 1; Fanny Covington, Murphy, 10 to 1; and Industry, Jones, 5 to 1.

FIFTH RACE, 1¼ miles; light welter, weight for age.
E. Leigh's b c Gambler, 3, by Bramble—Daisy Hoey, 115 ..... (Leigh) 1
W. Hendrie's b c Versatile, 4, 122 ..... (Shauer) 2
Khaftan Stables' b c Tasso, 3, 115 ..... (Bunn) 3
Time 2.15.

BETTING—Gambler, 7 to 5; Versatile, 8 to 5; Tasso, 5 to 1; Lijero, Mars, 15 to 1; Early Dawn, Seeicker, 15 to 1; St. John, Harris, 8 to 1; Can Can, Slack, 25 to 1; Tactician, Flint, 8 to 1.

A Steeplechase To-Day at Brighton.

SARATOGA, Aug. 5.—First race, ⅞ mile—Wrestler 117, Leveller 117, Judge Morrow 117, Santa Anna 112, Oscar 107, Fleurette 100, Seven 90.

Second race, 5½ furlongs—Miss Mayma 111, Prince Deceiver 111, Magician 106, Saladin 106, Gamester 100, Trump 100, Elsmore filly 100, Austria 97.

Third race, 1 mile handicap—Major Domo 122, Judge Morrow 112, Stone Nell 112, Huron 110, Homer 105, Mabel Glenn 96, Blitzen 95, Sir Catesby 88, Lady Superior 80.

Fourth race, Morrissey Stakes, 1 1-16 miles—Lowlander 109, Dundee 104, Woodcraft 96, Bellwood 96, Miss Belle 95, Tom Rodgers 94.

Fifth race, Kensington Hotel Stakes, steeplechase, about 1¾ miles—Bothwell 147, Pat Cahley 147, Lijero 147, Westmoreland 142, St. John 142, Flip Flap 137, King of Norfolk 132.

Racing at Brighton Beach.

BRIGHTON BEACH, Aug. 5.—First race, ⅞ mile—Prince Payton 1, Gloriana 2, Etelka 3. Time 1.05.

Second race, 6½ furlongs—Adalgisa colt 1, Treadaway 2, Mayor B. 3. Time 1.24¼.

Third race ⅝ mile—Wilson Taylor 1, Lyrist 2, Dorothy Vernon 3. Time 1.05¾.

Fourth race, 1 mile—Lizzie 1, Willie L. 2, Daniel 3. Time 1.42¼.

Fifth race, ⅝ mile—Rear Guard 1, Mullet 2, Podiga 3. Time 1.03¾.

Sixth race, 6½ furlongs—Mackintosh 1, Fidelio 2, Hoey 3. Time 1.22¼.

Woodbine Trotting Races.

Entries for the summer trotting races of the Woodbine Driving Club, to be held on the 15th, 16th and 17th August, close on Tuesday next, the 9th inst., with H. J. Hill, Secretary, No. 82 King-street east, Toronto. 346

SULLIVAN CAUSES ALARM.

He Refuses to Obey His Trainer's Orders—Corbett Confident.

NEW YORK, Aug. 5.—John L. is over the traces. The strong man of Boston has broken from restraint and there is consternation in the Johnston-Wakely camp. Trainer Casey has all but given up the apparently hopeless task of endeavoring to master him, and will perhaps gracefully give way to Professor Jim Robinson of the Manhattan Athletic Club.

Sullivan and Casey, it seems, had a tiff a few days ago. The great handball player became suspicious that his charge was not restricting himself to the proper diet when his back was turned, for the simple reason that Sullivan did not lose weight like he should have done.

In the first two days of his preliminary training Sullivan lost 18 pounds simply by exercising in the big handball court in Degraw-street, Brooklyn. In two weeks of actual training at Canoe Place Inn, on Long Island, 14½ pounds were taken of. This was only after the most drastic course of treatment had been undergone.

During the third and last week of training up to date, Sullivan, despite the hardest of hard work, reduced only a few pounds.

This set Cassy to thinking. He argued that Sullivan must have partaken of forbidden fruit in the shape of food or liquids while he slept or had his back turned. He charged the "big fellow" to that effect. The champion resented the charge and the espionage in his usual blunt, outspoken way.

Casey at once returned to Brooklyn to consult with Charley Johnston, Sullivan's backer. After mature deliberation a visit to Professor Robinson at the Manhattan Athletic Club followed. Robinson has been engaged to assist in Sullivan's training. Casey, it is understood, declared that he would not be responsible for the champion's condition on September 7, and made a positive demand upon Johnston that another trainer be selected.

Casey will stay at Canoe Place Inn for some time yet, if not to the end of Sullivan's fistic preparations, but Robinson will be the big fellow's guiding star and directing force. Accompanied by Charley Johnston and Jimmie Wakely, Professor Robinson left for Good Ground yesterday afternoon.

Professor Robinson is the best man who could be selected for the Herculean task of managing Sullivan and preparing him for the battle of his life. He has put Sullivan into shape before, and Charley Johnston and his friends believe he can do it again.

Meanwhile Jim Corbett is as fine as a razor and ready for battle at a moment's notice.

Sporting Miscellany.

The great trot for a $10,000 purse for a trial between Allerton and Delmarch was trotted at Davenport, Ia., yesterday. Delmarch's owner substituted Lebasco for Delmarch, regarding the former a faster horse than the latter. Allerton finished lame in the third heat, and, failing to appear in the other heats, forfeited the race to Lebasco. The time was 2.15¾, 2.13¾ and 2.17.

There was a piece of crookedness on the Gloucester track Wednesday, and but for Jockey Morrissey telling his employer, Mike Donovan, who in turn informed the officials, the job might have gone through. As it was, John Murphy, colored trainer; George E. Hitchins, a colored horse owner, and Mart Jordan, of the Elk Club bookmaking firm, were ruled off the track. Instead of pulling insight in the fourth race, as the tricksters expected, Jockey Morrissey made the horse win. The Elk Club had laid $1600 against Insight. Insight was entered to sell for $600, but was bid up to $1005, when P. T. Weir bought the horse in for the owner.

It is expected that 10,000 people will witness the Sullivan-Corbett mill, and the Olympic Club is enlarging its club house to accommodate that number.

Parson Davies says that Peter Jackson will be on hand at New Orleans to challenge the winner of the Sullivan-Corbett fight. If Corbett wins there will be no necessity for a challenge from Jackson, as the Californian is very anxious to make a return match with him. If Sullivan wins Jackson will not get a chance, as John L. says he never will fight a colored man.

The Crescent Baseball Club would like to arrange a match with some outside club for Civic holiday, Aug. 15, whose average age is 16. Address E. Trowbridge, 115 Parliament-street.

East Toronto tours west, starting Civic Holiday, playing Detroit Athletic Club Monday, Michigan Athletic Association Tuesday, Amherstburg Wednesday, Chatham Thursday, London Asylum Friday, Galt Saturday. A picked team of the East Torontos will play the druggists on the ball grounds Wednesday.

Healthy Children.

The use of Dyer's Improved Food for Infants has been proved of great value in preserving the health of infants. It is made from pure pearl barley, is always fresh, and sold at 25c per package. Druggists keep it. W. A. Dyer & Co., Montreal.

Through Wagner Vestibule Buffet Sleeping Car Toronto to New York via West Shore Route.

The West Shore through sleeping car leaves Union Station, Toronto, at 4.55 p.m. daily except Sunday, arriving in New York at 10.10 a.m. Returning this car leaves New York at 5 p.m., arriving in Toronto at 10.25 a.m. Sundays leaves Toronto at 12.50 p.m., connecting with through car at Hamilton.

It is the Best.

DEAR SIRS,—I have used your B.B.B. for the past five or six years and find it the best cure for sour stomach and biliousness. I have also used Burdock Pills and can recommend them highly.
AMANDA FORTUNE, Hurlington, Que.

GODES-BERGER.

Exquisitely pure.—Prof. Wanklyn.
Refreshing and healthful.—The Week, Ont.
Received the royal preference.—Saturday Night, Ont.
For sale at all leading hotels, clubs and restaurants. 26

"Spruden," King of Mineral Waters.

Is always on ice at the Toronto Club, Royal Canadian Yacht Club, National Club, Albany Club, Harry Webb's, the Queen's, Rossin, Palmer, Arlington, Elliott, Kensington, Power, the Bodega, Merchants, E. Sullivan's Leader Cafe, Elliott's, Leader Lane, Keachie's, St. Charles, Alhambra, Aquatic, Felcher & Bond's, the Woodbine, Best's, Turtle Hall, Clarendon. This celebrated water from the Mt. Clemens spring is one of the most pleasant of table waters, and is also recommended by the leading physicians in the United States for the treatment of all affections of the kidneys and for dyspepsia. William Mara, agent, 280 and 282 Queen-street west. Telephone 713. ed

Suddenly Prostrated.

GENTLEMEN,—I was suddenly prostrated while at work by a severe attack of cholera morbus. We sent at once for a doctor, but he seemed unable to help. An evacuation about every forty minutes was fast wearing me out, when we sent for a bottle of Wild Strawberry, which saved my life.
MRS. J. N. VAN NATTER, Mount Brydges, Ont. 246

Niagara Falls and Thousand Islands Special.

Commencing June 27 the New York Central and Hudson River Railroad, in connection with the R., W. and O. Railroad, will run a solid vestibule train of drawing room, cafe, smoking and library cars, and elegant new vestibule coaches from Niagara Falls via Buffalo, Rochester and Syracuse, through to Clayton, leaving Niagara Falls at 7.55 a.m., Buffalo 9.00 a.m., Rochester 11.00 a.m., Syracuse, R., W. and O., 1.00 p.m., arriving at Clayton at 4.35 p.m., Alexandria Bay at 6.15 p.m. This train runs at the speed of the fastest limited trains. The Niagara Falls and Clayton sleeping car is now running, which leaves Niagara Falls at 8.21 p.m., Buffalo 9.15 p.m., Rochester 11.05 p.m., arriving at Clayton at 5.45 a.m., and a through sleeper to Portland leaves Niagara Falls, Buffalo and Rochester same time, arriving at Portland 8.00 o'clock next evening, giving a daylight ride through the White Mountains.

Parmelee's Vegetable Pills contain Mandrake and Dandelion; they cure Liver and Kidney Complaints with unerring certainty. They also contain Roots and Herbs which have specific virtues truly wonderful in their action on the stomach and bowels. Mr. E. A. Cairugross, Shakespeare, writes: "I consider Parmelee's Pills an excellent remedy for Biliousness and Derangement of the Liver, having used them myself for some time."

$4 Excursion to Chautauqua, N.Y., via Empire of India and Erie Railway on Aug. 11th, 12th and 13th.

The finest and the cheapest trip of them all. Parties wishing a short and pleasant trip should wait for this one, as its equal cannot be found in United States for picturesque scenery and solid comfort, and only cost four dollars, round trip, Toronto to Chautauqua. You can leave Toronto at 8 a.m. and 3.40 p.m., arriving at Chautauqua same day. For full particulars apply to Empress of India agents, or to S. J. Sharp, 19 Wellington-street east, Toronto.

30,000 in Line.

Grand Encampment of Uniformed Knights of Pythias at Kansas City in August. The Wabash Railway will sell excursion tickets at lowest first-class fare for the round trip. Tickets to be sold Aug. 19 to 22 inclusive, good up to Sept. 15. The Wabash is the shortest and best route to Kansas City, and the only line that can take Knights from Canada through St. Louis and return them via Chicago and (vice versa) finest equipped train on earth, passing through six states of the Union. Further particulars from any Railway Ticket Agent, or J. A. Richardson, Canadian Passenger Agent, Toronto, Ont. ed

King of Wines.

The town of Ay is the cradle of the champagne district. It is there that Messrs. Duetz and Geldermann own their beautiful vineyards, under which are built their marvelous chalk cellars, measuring miles in length. These are filled with the now famous "*Gold Lack Seal*" Champagne, each bottle being carefully nursed for at least five years before shipment, and all containing wine pressed from the finest vintages only. Its delicacy, bouquet and effervescence has made the brand win its extraordinary success in the markets of England, Germany and Russia. It is now the favorite of H.R.H. the Prince of Wales, the Court, the Army and Navy. It was also specially selected for the Lord Mayor's banquet, given last month in London.—LAWRENCE A. WILSON & Co., Sole Agents for Canada, Montreal.

Dr. J. D. Kellogg's Dysentery Cordial is prepared from drugs known to the profession as thoroughly reliable for the cure of cholera, dysentery, diarrhœa, griping pains and summer complaints. It has been successfully used by medical practitioners for a number of years with gratifying results. If suffering from any summer complaint it is just the medicine that will cure you. Try a bottle. It sells for 25 cents.

Hot Summer Weather.

How the poor infant suffers during the broiling heat of July and August and how difficult to get it to take nourishment of every description! Dyer's Improved Food for Infants will be found nourishing; readily taken and the best food in use. Druggists keep it. 25c per package. W. A. Dyer & Co., Montreal.

Goody-Goody Chewing Gum is a delicious thing to keep your mouth moist.

Mr. John McCarthy, Toronto, writes: "I can unhesitatingly say that Northrop & Lyman's Vegetable Discovery is the *best medicine in the world*. It cured me of Heartburn that troubled me for over thirty years. During that time I tried a great many different medicines, but this wonderful medicine was the only one that took hold and rooted out the disease."

Have You Tried the 'CABLE EXTRA' CIGAR?

OLD DR. GORDON'S NEVER FAIL IN CURING all Suppressions and irregularities, and make women regular. Perfectly safe. Used monthly.
"They have relieved me of a world of trouble and anxiety."—Mrs. James Howard.
"I would not be without them. They never disappoint."—Mrs. C. A. Montpielier.
Price $1. Six packages $5. Sent by mail securely sealed upon receipt of price. Write for circular. Address
QUEEN MEDICINE CO., Montreal. 246
Sold by R. O. Snider & Co., 155 King-street east, A. E. Walton, corner Queen and Broadview, and Neil C. Love & Co., 166 Yonge-street, Toronto.

PEARLS OF HEALTH.

LONG BRANCH AND LORNE PARK

STEAMER MERRITT
SATURDAY, JULY 23rd
Milloy's Wharf 10 a.m., 2 and 5.15 p.m.
Fare 25 Cents
Book Tickets and cheap rates for Excursions, 84 Church-street, and from PETER McINTYRE, 34 Yonge-street.

ALLAN LINE. BEAVER LINE, DOMINION LINE

Hamburg American Packet Co.
Anchor Line. French Line.
Royal Netherlands Line.
Wilson Line. Pacific Mail Line.
Peninsular and Oriental Line.
Castle Line. Orient Line.
Agency for Cook's Tours.
Tickets issued to all points.
R. M. MELVILLE,
Telephone 2010. 28 Adelaide-street east, Toronto.

A THIRTY YEARS' GROWTH

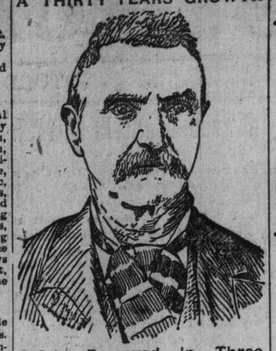

Safely Removed In Three Weeks Without Knife or Chloroform. Another Home Made Happy.

TORONTO, June 20, 1892.

DR. MCCULLY:
Dear Sir,—For about thirty years I had a diseased lip and for the last five years it has given me a great deal of trouble. Steadily it grew out till it assumed the shape of a small horn and gave me mysery, pain and trouble. I consulted several doctors and they advised me to have it cut out. I consulted you and you promised to remove it without the knife; this you did, and now after about two months' treatment I have a sound lip, healed up and entirely well.
My advice is to anyone with cancer of the lip or any other part of the body, give your case to Dr. McCully. THOMAS JORDAN,
190 McCaul-street.

This was a case of Warty Cancer. It projected from the lip nearly two inches and Dr. McCully removed it; no knife, no chloroform were used; they are shibboleth of the old mill. By the way, the old Golgotha of Gerrard-street is about as well up in medicine as surgery. Diphtheria attacked the family of Mrs. Brigham, 409 King-street west. Some of the sick ones were sent to the old mill, and the treatment consisted principally of one ounce of whisky per hour. The child had this treatment for 24 hours, and its little spirit took its flight after 24 ounces of whisky had been cached in the little 6-year-old body.

Reader, which killed the child? Was it diphtheria, was it whisky? Would not a sound healthy child die under the same circumstances? Do not say this is a lie. I give the lady's name and her residence. Investigate.

The butter in the old mill is again unfit for human food. Does the people's money pass into the hands of the old mill putrid? Who gets the difference between honest money and strong grease?

Another blunder in the Old Mill, I am told, turned out to be a Cæsarian section instead of the removal of a uterine tumor. Mother and child died. I hope to have all the particulars next week, together with the names of the operators.

Remember, our field is chronic curable diseases.

Cancers.

We treat cancers and remove them under all ordinary circumstances without the knife. Our reasons for so doing are that by the slower process of the plaster the disease cells can be more carefully watched, and it is easier to distinguish diseased tissue, in fact with the knife the only surety of total removal is in the fact of the mass being all in one solid piece.

While by the slower plaster we slowly open to view the tissues and can easily discern between healthy flesh and masses of cancer cell.

Catarrh, Consumption, Asthma, Bronchitis

Remember we cure these diseases, remove polypus, open up closed or partially closed nostrils, heal up deep-seated foul ulcers in the head, cure catarrh of the stomach, followed by belching, sore stomach, costive bowels, disordered kidneys, sluggish liver, palpitation of the heart, weak heart, cold purple hands and feet, pains in the back and shoulders, pains in the chest, hacking up mucus in lumps, strings and frothy mouthfuls and general debility.

Diseases of Women.

Painful menstruation, chronic catarrh of the womb, falling of the womb, the various versions, whites and sterility.

Cancers and Tumors

removed without chloroform, safe and certain.

Skin Diseases.

including Eczema, Libra, Psoriasis, Syphilitic Eruptions, Syphilitic Swellings of the Glands, Scrofula of the Glands and Skin and Lupus.

Piles and Varicocele.

Dr. McCully can cure any case, no knife, no medicine, no ligature, no application of needles. Patient need not be off business a day.

The Follies of Youth.

Young man, why go to Druggists, Quacks and Irresponsible Medical Companies?

You are a prey to these vagabonds. The reason is not far to look for. The Medical Council have for years been engaged in the delectable task of dog eat dog. They were called into existence to protect you from these Rampant Soulless Vampires, they live now but to degrade the profession and harass and tax honest men to create an irresponsible monopoly. Dr. McCully cures the results of early indiscretion. Next week we will give the public another eyeopener of the grist ground out in the old mill; watch for it, it's a daisy.

Office hours, 9.30 a.m. to 8 p.m.
Office suite—325 Yonge-street Market, corner Yonge and Gerrard. Consultation Free.
Write or call on DR. McCULLY.

SOUTHCOMBE, THE PEOPLE'S CLOTHIER

652 and 656 Queen-st West

Workingmen
Can save money by dealing with us.
Going Like Hot Cakes
Our Boys' Suits at $2, $2.50, $3 and $3.50.
For Men's Suits
We can beat the world. We make them to order from $12 to $20 per suit. Fine workmanship, style, fit and durability are good recommendations.
Our Furnishing Department
Is overflowing with all the latest fads in Ties, Collars, Shirts and Hats.
Call and see them.
No other firm can, will or does give such good values.
SOUTHCOMBE
The People's Stores, 46
652 and 656 QUEEN-ST. WEST

TORONTO GENERAL TRUSTS CO. AND SAFE DEPOSIT VAULTS

COR. YONGE AND COLBORNE-STS.
Capital $1,000,000
Guarantee and Reserve Funds $805,000
President—Hon. Edward Blake, LL.D., Q.C.
Vice-Presidents { E. A. Meredith, Esq., LL.D. / John Hoskin, Q.C., LL.D.
The Company acts as Executor, Administrator, Receiver, Committee, Guardian, Trustee, Assignee and in other fiduciary capacities, under direct or substitutionary appointment.
The Company also acts as Agent for Executors and Trustees and for the transaction of all financial business; invests money, at best rates, in first mortgage and other securities; issues and countersigns Bonds and Debentures; collects Rents, Interest, Dividends, etc. It obviates the need of security for Administrations and relieves individuals from responsibility as well as from onerous duties.
The services of solicitors who bring estate or business to the Company are retained. All business entrusted to the Company will be economically and promptly attended to.
J. W. LANGMUIR, Manager.

L. COFFEE & CO

ESTABLISHED 1845.
Choice spring wheat, also red and white winter for sale in car or cargo lots. Samples sent and prices quoted on application. 38 Church-street, Toronto. 1

ELEGANCE OF DESIGN

CHARACTERIZES THE

McPHERSON SHOES

Electrifying Reductions Throughout.
George McPherson
For Solid Comfort and Artistic Footwear.
186 YONGE-STREET.

CHAS. S. BOTSFORD

524 and 526 Queen-st. W.
Rubber Circulars.
Summer Corsets.
Two articles considered indispensable. To get them good, and at the same time at a moderate price, will be your first thought. No need of worrying further. You want them; we've got them; come and buy. To-day we place in stock a beautiful line of rubber circulars. You can have them all sizes and colors; our buying power enables us to place them on sale at such figures as to be in everybody's reach. No need of getting wet after seeing this line. We'll have more to say again. The shoppers will express themselves and we'll hear of it; town talk.
Summer corsets are still saleable,