MC 2035 POOR DOCUMENT

Special For Saturday Only!

Men's Negligee Shirts

$1.00 Values

For 64 Cents

CORBET'S

194 Union Street

Gives Life to the Scrubbing Brush

Old Dutch Cleanser

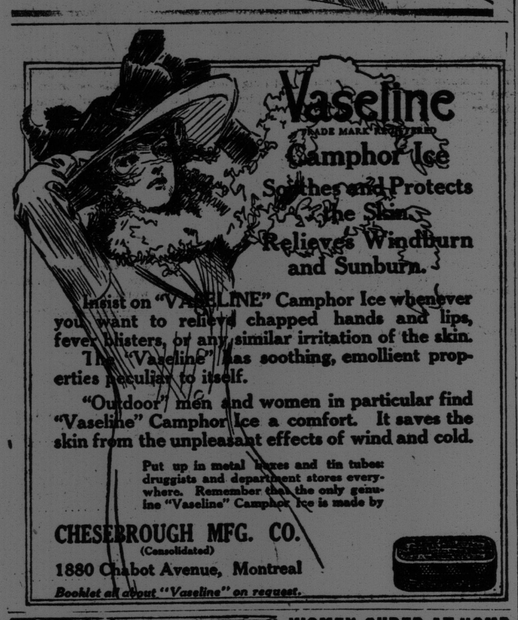

Insist on "VASELINE" Camphor Ice whenever you want to relieve chapped hands and lips, fever blisters, or any similar irritation of the skin. The "Vaseline" has soothing, emollient properties peculiar to itself.

"Outdoor" men and women in particular find "Vaseline" Camphor Ice a comfort. It saves the skin from the unpleasant effects of wind and cold.

Put up in metal boxes and tin tubes: druggists and department stores everywhere. Remember that the only genuine "Vaseline" Camphor Ice is made by

CHESEBROUGH MFG. CO. (Consolidated)

1880 Chabot Avenue, Montreal

Booklet all about "Vaseline" on request.

WOMEN CURED AT HOME

Women's disorders always yield from the very beginning of the treatment to the mild, but effective action of Orange Lily. Within two or three days after commencing its use the improvement becomes noticeable, and this improvement continues until the patient is completely cured. Orange Lily is an applied or local treatment, and acts directly on the womanly organs, removing the congestion, toning and strengthening the nerves, and restoring perfect circulation in the diseased parts. In order to convince all suffering women of the value of this remedy, I will send a 35-cent box, enough for ten days' treatment, absolutely FREE to each lady sending me her address. MRS. FRANCES E. CURRAH, Windsor, Ont.

For Sale By Leading Druggists Everywhere.

Are you aware that Labatt's Lager aids digestion?

IT is not only an enjoyable beverage for the Summer months but a useful article of diet.

IT not only quenches the thirst bu also induces better nutrition.

PURE AND PALATABLE

JOHN LABATT, LIMITED

LONDON, CANADA

Parties in Scott Act Localities Supplied For Personal Use. Write St. John Agency 20-24 Water St.

SHIPPING

ALMANAC FOR ST. JOHN, FEB 21.

	A.M.		P.M.
High Tide	8.57	Low Tide	3.33
Sun Rises	7.20	Sun Sets	5.56

Time used is Atlantic standard.

PORT OF ST. JOHN.

Arrived Yesterday.

R M S S Royal Edward, 5669, Wotton, Avonmouth, C N R, pass and gen cargo.

Coastwise—Sch Happy Home, 28, Thompson, Beaver Harbor.

BRITISH PORTS.

Dublin, Ard 18—Ramore Head (Br), Findlay, St John.

Manchester, Feb 17—Ard, str Manchester Exchange (Br), Adamson, Philadelphia.

MARINE NOTES.

Manchester Corporation will be detained here upwards of ten days while repairs are being effected to the bed plates of the thrust and to the machinery. The Corporatiou encountered unusually severe weather on the passage from Manchester to this port, and the vessel's machinery was damaged by the buffetting which she received.

VESSELS IN PORT.

Steamers.

Kia Ora, 4168, Australia, J T Knight Co, No 7.
Manchester Corporation, 3466, Manchester, Wm Thomson Co, No 5.
Royal Edward, 5662, Avonmouth, C N R, No 6.

Schooners Not Cleared.

Arthur M Gibson, 296, J W Smith.
Calabria, 431, J Splane, laid up.
Cora May, 117, N C Scott.
Eskimo, 99, C M Kerrison.
E M Roberts, 295, R C Elkin.
Elma, 299, A W Adams.
Harry Miller, 246, J W Smith.
Hattie Barbour, 266, A W Adams.
H H Chamberlain, 205, A W Adams.
Hunter, 187, D J Purdy.
Isaiah K Stetson, 271, J W Smith.
J Arthur Lord, 189, A W Adams.
J Howell Leeds, 393, J W Smith.
Jennie Stubbs, 159, A W Adams.
J I Colwell, 99, J W Smith.
Lucia Porter, 284, P McIntyre.
Margaret May Riley, 241, A W Adams.
Oriole, 124, J Splane Co.
Orozimbo, 121, A W Adams.
Peter Schultz, 373, A W Adams.
Priscilla, 117, A W Adams.
Ravola, 123, J W Smith, laid up.
Sallie E Ludlam, 199, D J Purdy.
T W Cooper, 150, A W Adams.
Walter Miller, 118, C M Kerrison.
W E & W L Tuck, 395, Gregory.

STEAMERS BOUND FOR ST JOHN

Kaduna, 2308, Cardiff, Jan 28.
Mount Temple, 6661, Antwerp, Feb 4.
Tyrolia, 4846, Naples, Feb 5.
Montrose, 5402, Antwerp, Feb 11.
Corinthian, 5621, Havre, Feb 7.
Manchester Shipper, 2042, Manchester, Feb 7.
Bengore Head, 1619, Ardrossan, Feb 11.
Rappahannock, 2490, London, Feb 12.
Athenia, 5523, Glasgow, Feb 14.
Manchester Spinner, 2780, Manchester, Feb 14.
Virginian, 6827, Liverpool, Feb 18.

INTERESTING ADDRESSES

(Sackville Tribune)

Monday evening in Beethoven Hall, Bishop Richardson, of Fredericton, delivered a pleasing address under the auspices of the Y. M. C. A. of Mount Allison. He impressed upon the students the necessity for self-respect. Many citizens of the town were present and were highly pleased with the splendid address delivered by New Brunswick's Episcopalian bishop.

Tuesday and Wednesday nights Prof. Dobson, of Regina, addressed large gatherings in Beethoven Hall. Tonight Prof. Dobson will again address a meeting when he will speak on the subject of Supervised Playgrounds vs. Commercialized Amusements. Friday night's subjects will be "Criminals and Criminal Laws."

GENEROUS I. C. R. MEN

Moncton Transcript:—The I. C. R. train and enginemen on the east and west division are raising a fund for little Ida McKenzie the little girl who was some time ago run over by a way freight at Springhill Junction and lost one and all but a finger and thumb of the other hand. The idea is to institute a system of giving in small sums so that within a few months or years a large sum will be realized. This sum, properly invested, will produce a yearly interest sufficient to ensure a first class education for the little girl in earning her living after leaving school. Conductor Al. Phillins, of Truro, who was in charge of the train which ran over the little girl, has charge of the collection of the fund.

PILES.

You will find relief in Zam-Buk! It eases the burning, stinging pain, stops bleeding and brings ease. Perseverance, with Zam-Buk, means cure. Why not prove this? *All Druggists and Stores.—One box.*

Zam-Buk FOR ALL SUMMER SORES.

BABY'S OWN TABLETS CURE SICKLY BABIES

If your baby is sickly, if his little stomach is out of order or his bowels need regulating, no other medicine will have such prompt or beneficial effect as Baby's Own Tablets. Thousands of other mothers use no other medicine for their little ones. Concerning them Mrs. John G. Crockett, Glenberrie, N. S., writes: "I have used Baby's Own Tablets for stomach troubles, vomiting and constipation, and in every instance they have proved successful. I would use no other medicine for my little ones." The Tablets are sold by medicine dealers or by mail at 25 cents a box from The Dr. Williams' Medicine Co., Brockville, Ont.

A story is current concerning a professor who is reputed to be slightly absent-minded. The learned man had arranged to escort his wife one evening to the theatre. "I don't like the tie you have on. I wish you would go up and put on another," said his wife.

The professor tranquilly obeyed. Moment after moment elapsed, until finally the impatient wife went upstairs to learn the cause of delay. In his room she found her husband undressed and getting into bed.

A Worcester newsdealer has freed himself from the spongers who borrow papers from the stand, read them, and replace them. He has hung up a sign reading, "To rent—newspapers, one cent a half-hour; magazines, three cents a half hour."

PURIFY YOUR COMPLEXION

With

CUTICURA SOAP

And Cuticura Ointment. Their use tends to prevent pore clogging, pimples, blackheads, redness, roughness and other unwholesome conditions of the skin.

Cuticura Soap and Ointment are sold throughout the world. A liberal sample of each, with 32-page booklet on the care and treatment of the skin and scalp, sent post-free. Address Potter Drug & Chem. Corp., Dept. 14K, Boston, U. S. A.

MUSIC LESSONS

FREE

In Your Own Home

A wonderful offer to every lover of music, whether a beginner or an advanced player.

Ninety-six lessons (or a less number, if you desire) for Piano, Organ, Violin, Banjo, Cornet, Sight Singing, Mandolin or 'Cello given free to make our home study courses for these instruments known in your locality. You get one or two lessons weekly, and your only expense during the time you take the lessons will be the cost of postage and the music you use, which is small. Hundreds of pupils write: 'Wish had known of your school before." "Have learned more in one term in my home than in three terms with private teachers." "Everything is so thorough and complete." "The lessons are marvels of simplicity, and my eleven-year-old boy has not had the least trouble to learn." One minister writes: "As each succeeding lesson comes I am more and more fully persuaded I made no mistake in becoming your pupil."

Don't say you can't learn music, but SEND COUPON (Letter or Postcard will do.)

We furnish a booklet that you would like to have. It gives much fuller information about our School, our Faculty and our Lessons than we could possibly tell you in this limited space.

Write to-day, using attached coupon.

U. S. SCHOOL OF MUSIC,
225 Fifth Ave., Box 331, New York City:

Gentlemen — Please send me particulars of the Free Scholarship offer. I desire to learn the instrument after which I have marked X. It is understood that this places me under no obligation whatever.

PIANO	GUITAR	CORNET
ORGAN	MANDOLIN	'CELLO
VIOLIN	BANJO	SIGHT SINGING

Name .....

Address .....

(Instruments supplied when needed, cash or credit)

Daily Hints For the Cook

Griddle Cakes

Into 1 cup of sweet milk stir enough flour, with 1 teaspoon of baking powder sifted in it to make a smooth, creamy batter, add a good-sized pinch of salt, pour onto a hot buttered griddle and fry to a golden brown, turning carefully to preserve the round, even shape. If sour milk is used, dissolve 1 teaspoon of soda in it, and omit the baking powder. An egg or eggs may be added, but they rther toughen the cakes than add to their goodness.

Meat Croquettes

Chop any kind of cold meat, enough to make a pint. Set 1-2 pint of milk over the fire, then rub together 1 tablespoon of butter and 2 of flour, add to the hot milk and stir until thin and smooth. Season the meat with salt, pepper, a little onion juice, if liked, and a tablespoon of chopped parsley, also a little celery seed, if you like it. Mix the meat with the paste and set aside to cool. When cold form into croquettes, dip in beaten egg, roll lightly in crumbs and fry in deep fat.

Escalloped Potatoes

Peel potatoes, cut in quarters, then slice across the quarters. For 8 medium potatoes use 3 or 4 onions, as you may like best, salt and pepper. Put pieces of butter on top of dish when full. I do not make in layers, although some do, but stir up so they are mixed well. Fill dish with milk. Bake 2 hours. If you let get hot on top of stove it will take a little less time. Have dish covered part of the time, as it bakes the milk off too quickly.

TO-DAY AND EVERYDAY

You'll Like the Flavor

35¢-40¢-50¢ Per Pound

Only One "BROMO QUININE," that is **Laxative Bromo Quinine**

Cures a Cold in One Day, Grip in 2 Days

E. W. Grove on box. 25c

Sample Mirrors and Pictures

At Big Discounts to Clear

To make room for our spring assortment of Mirrors and Pictures, we are selling our complete line of samples for this week only

30 to 50 % Off

The mirrors are all heavy British Beveled Plates, and range in sizes from 18x30 to 30x40.

The stock of pictures contains a large line of oil paintings, engravings, etchings, etc., in frames of oak, circassian, walnut and gilt.

This space does not permit of our giving detailed descriptions and prices of our large and varied assortment. Only your personal inspection will convince you that this is a most opportune time in which to add that home-like touch to your rooms by getting that **Picture or Mirror now at our Sample Sale Prices.**

J. Marcus, 30 Dock St.

Furniture and Home Furnishings

HANDSOMELY DECORATED **97-Piece Dinner Sets**

GIVEN FREE TO CANADIAN WOMEN

By "EVERYWOMAN'S WORLD"

CANADA'S GREATEST HOME MAGAZINE

These beautiful dinner sets were made for us by one of England's most famous manufacturers. They are delightfully decorated in rich floral rose designs with garlands of foliage in the very newest patterns. **EACH SET COMPRISES 97 PIECES,** guaranteed full size for family use—an absolutely complete dinner service for a family of twelve people. The picture herewith was taken directly from a photograph of the set, but fails to do justice to its quality, or the charm of the decoration. You will be proud to have such a dinner service in your home, and no matter how much you paid you could secure nothing more complete, serviceable or pleasing.

"EVERYWOMAN'S WORLD" wants 150 married ladies at the heads of homes to obtain these magnificent dinner sets. You are not asked to spend any money or buy anything in order to obtain one of them for your home. Read this offer if you want one of these sets.

We want every Canadian housekeeper to become acquainted with "EVERYWOMAN'S WORLD," Canada's greatest monthly home magazine. **SINCE NOVEMBER LAST OVER 60,000 WOMEN IN AS MANY CANADIAN HOMES HAVE SENT US YEARLY SUBSCRIPTIONS TO THIS GREAT MAGAZINE,** but we are not satisfied. We are determined to have 100,000 subscribers for 1914 and are sparing no expense to reward the ladies who will assist us in reaching this mark and who by their advice and suggestions for the improvement of "EVERYWOMAN'S WORLD," will help us to maintain it, not only as the greatest Canadian magazine, but to make it so necessary to every reader that it will become an absolute institution in every Canadian home.

A very little effort on your part—just a few minutes conversation with a few of your friends—will help us in this work and can gain for you one of these magnificent complete 97-piece dinner sets. This offer is absolutely unique in the history of Canadian journalism.

"EVERYWOMAN'S WORLD" is needed in every woman's home. It is a big, bright, breezy entertaining and instructive magazine, running from 40 to 52 pages a number. It abounds in charming short stories, live interesting articles, news of the day, advice on home management, the care of children, cooking, etc. It has an excellent fashion department and pattern service and shows each month the very latest fashions of New York, London and Paris. It has departments of music, giving its readers each month a new and original sheet of music, departments of art, beauty hints, family health, money-making hints for women and many other features that make it absolutely necessary to every home. "EVERYWOMAN'S WORLD" is delightfully illustrated by the foremost artists of both Canada and the United States, and its beautiful art covers in colors are always charming. In fact, no expense has been spared to make it the most interesting and useful magazine in Canada.

The wonderful thing about "EVERYWOMAN'S WORLD" is that this great magazine is sold at a subscription price of only 50c. per year.

Just think—only 50c. for 12 whole months' subscription.

This Free Sample Copy for You

If you want to gain one of these beautiful dinner sets, write to us to-day and we will send you postage paid, absolutely without charge or obligation, a copy of the current number of "EVERYWOMAN'S WORLD," which we ask you to read over carefully and prove to yourself that it is all we claim for it—the greatest magazine value in Canada. Then take it among your friends and neighbors, show it to them and let them see what a magnificent magazine they can bring into their homes for an expense of only 50c. a year. Get their opinions on it. We want you to tell us what they say about "EVERYWOMAN'S WORLD," and we will send with your copy some very interesting literature telling of many big features that "EVERYWOMAN'S WORLD" will give its readers during 1914.

To qualify for the awarding of one of these magnificent dinner sets we ask that you secure us eight yearly subscriptions to "EVERYWOMAN'S WORLD" from among your friends at 50c. each and remit to us the $4.00 you will have obtained for same.

From your own opinions and the conversations and experience you have when getting your eight subscriptions, we will ask you to answer a set of questions we have compiled giving us your advice and suggestions on improvements in "EVERYWOMAN'S WORLD" which we have under consideration for 1914. **HERE ARE A FEW EXAMPLES OF THE QUESTIONS WE ASK YOU TO ANSWER.** We send you a printed list of them. You will, of course, understand them much better when you have read a copy of the magazine.

"Should we publish more or less short stories?"

"Should we publish long or serial stories, giving an installment each month, or do you think a month too long to wait between each installment?"

"Would you like to see more or less new fashions published in "EVERYWOMAN'S WORLD"?"

"Do you find any advantage in a pattern service through which you can secure patterns of the fashions shown?"

"'EVERYWOMAN'S WORLD" publishes an original sheet of music each month. Do you think this page could be better given to a story or article of more general interest?"

"Do you approve of the family doctor department, which gives subscribers the free privilege of writing to the physician in charge for advice on matters of family health, hygiene, dietetics, and so forth, or do you consider that it would be better to encourage women to consult their family physicians on such matters?"

"Should we give more advice on household management and publish more articles on cutting down the cost of living? Do you think women like to receive advice of this kind which may be the very opposite to their own methods of doing things?"

"Do you find that men read a magazine like "EVERYWOMAN'S WORLD," which is published primarily for women?"

There are 17 questions in all, of a similar nature to the above, that we want you to answer for us. You know we cannot go among our people when they subscribe and ask them what they like best in "EVERYWOMAN'S WORLD," or what they would like to see us publish, so we ask you to do it for us. Thus by telling us just what you think and your friends say about "EVERYWOMAN'S WORLD" you will help us to keep it in its position of household favorite.

You can easily give us the information we seek after having spoken to and secured eight new subscribers, for which we at once reward you handsomely, with your choice of several useful and costly gifts, and it is for the value of these suggestions and your advice to us that these 150 magnificent 97-piece dinner sets are being awarded. Bear in mind that Canada's greatest magazine, a journal with over 50,000 subscribers in all parts of Canada, is behind this offer. There are no strings or conditions of any kind attached to it. A photographic reproduction of the complete set will be mailed to you with your sample copy and the 150 complete 97-piece dinner sets, exactly as represented, will be awarded to the ladies sending us the best suggestions and answers to our questions.

This offer is open only to householders—married ladies who are at the heads of homes. Write to-day and get your free copy of "EVERYWOMAN'S WORLD," together with the questions we want you to answer about the new features we will bring out during 1914. You take no risk and incur no obligation. You cannot fail to find eight ladies among your friends and neighbors who will be glad to have "EVERYWOMAN'S WORLD" every month for a subscription of only 50 cents a year. Enclose a two-cent stamp to pay postage on your copy and sign your full name (as Mrs. Frederick J. Brown or Mrs. Leonard T. Dawson, &c.) and give complete address.

We will pack each set in a strong case without charge, and prepay at Toronto, all freight and delivery charges. Write for your sample copy and further particulars of this great offer to-day. Address fully as below and mark corner of your envelope "CIRCULATION MANAGER."

"EVERYWOMAN'S WORLD" Dept. 77 16—18 Sheppard St., TORONTO, ONT. 10