Economy !

"SALADA" TEA

is not only the most economical on account of its great strength but you have the refreshing and delicious qualities as well. B438

Ask your Grocer. In Sealed Metal Packets.

HIRST'S PAIN EXTERMINATOR

BE PREPARED—*Have a Bottle in the House*

Attacks of rheumatism, lumbago, neuralgia, toothache, earache, sore throat are *quickly* relieved by Hirst's Pain Exterminator. It is equally effective for relieving swollen joints, sprains, lame back and other painful ailments. Has a hundred uses—and for over 40 years used and recommended! Don't experiment—buy Hirst's the time-tried family friend—*at dealers or write us.*

HIRST'S Family Salve (5oc). HIRST'S Factoral Syrup of Horehound and Eucampane, (35c) HIRST REMEDY CO. Hamilton, Canada 35¢ BOTTLE

WIN

This Real—Gasoline Auto

for Boys *and* Girls

$150.00 other Prizes

SOLVE THIS PUZZLE

23	8	5	14	-	7	5	18
13	1	14	25	-	9	19	-
4	5	6	5	1	20	5	4
-	1	14	4	-	14	15	20
-	1	-	13	9	14	21	20
5	-	2	5	6	15	18	5

WHEN WILL THE WAR BE OVER?

CAN you answer this question—When will the war be over? Every boy and girl wants to know. You can, if you are able to read this puzzle. The answer is contained within the 48 squares above. What is this answer? Solve it, and valuable prizes await you.

HOW TO SOLVE IT

The above squares hold the answer. It is in one sentence of nine words, containing forty letters. Each letter is represented by a number, and that number is the position of the letters in the alphabet. For instance, A is represented by the figure 1, as it is first in the alphabet, and so on. Now, to help you get started, we will tell you that the first letter in the puzzle is "W," because W is the 23rd letter in the alphabet. Get to work and figure out the words in the sentence, and try to find the answer to the great question, "When will the war be over?" It is not easy, but it is worth while trying for.

THE PRIZES

PRIZE	VALUE
1st—Five Horse Power Auto -	$150.00
2nd—Dandy Folding Camera -	25.00
3rd—Magnificent Gold Watch and Chain, or Girl's Wrist Watch - -	15.00
4th—Lovely 36-inch Doll, hand-gowned, and beautiful English Doll Carriage -	10.00
5th—Electric Projectoscope. Better than a magic lantern. Will show any picture or post-card photo on screen - -	7.50
6th—Full-size Football - -	5.00
7th to 10th—Self-Filler Fountain Pens, each $2.50. - -	10.00
Also 10 Extra Prizes for Boys and Girls, each $1.25, - -	12.50
Total Value of Prizes - -	$235.00

Copy your answer upon a plain white sheet of paper as neatly as you can, because neatness, spelling, hand writing, and punctuation count if more than one answer is correct. Put your name and address in the top right hand corner of the paper. If you have to write a letter, or show anything else, put it upon a separate sheet of paper. We will write as soon as your answer is received, and tell you if your solution is correct, and also send you a complete illustrated list of the grand prizes that you can win.

What Others Have Done, You Can Do

Here are the names of only a few of the boys and girls to whom we have recently awarded big prizes—

Shetland Pony and Cart, Helen Smith, Edmonton.
Shetland Pony, Beatrice Hughes, Hazenmore, Sask.
$100.00 Cash, Lyla Benson, Hamilton, Ont.
$50.00 Cash, Helen Benesch, Junkins, Alta.
$25.00 Cash, Florence Nesbitt, Arnprior, Ont.

We will send you names of many others, too. Only boys and girls under 17 years of age may send answers, and each boy or girl will be required to perform a small service for us for which an additional valuable reward or special cash prize will be given. The contest will close on March 31st at 6.30 p.m.

Send your answer this very evening. Address:

FIRST PRIZE

Real 5 horse power auto with high class, air cooled 4 cylinder gasoline motor, just big enough for one boy or girl. Built like big autos. Has artillery wheels, solid rubber tires, steering gear and wheels, 2 brakes, tool box, tools, cone clutch. Any boy or girl can run it easily. A real prize for boys and girls.

You will be the Envy of all your Friends with this Car

THE AUTO-MAN EVERYWOMAN'S WORLD, Dept. 35 TORONTO, ONT.

PALMER'S Trench Boot

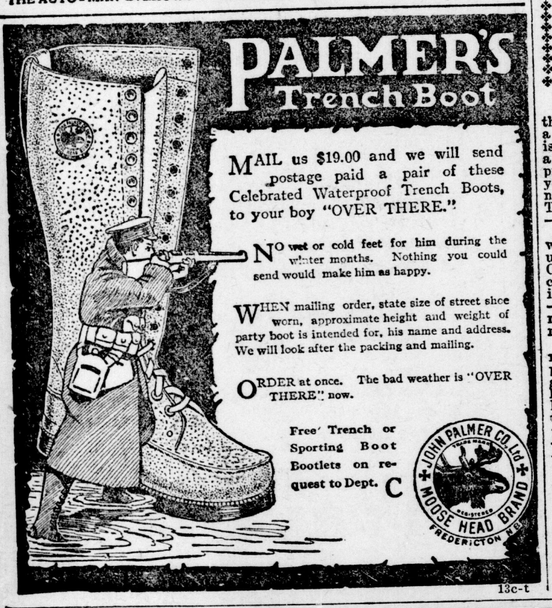

MAIL us $19.00 and we will send postage paid a pair of these Celebrated Waterproof Trench Boots, to your boy "OVER THERE."

NO wet or cold feet for him during the winter months. Nothing you could send would make him as happy.

WHEN mailing order, state size of street shoe worn, approximate height and weight of party boot is intended for, his name and address. We will look after the packing and mailing.

ORDER at once. The bad weather is "OVER THERE" now.

Free Trench or Sporting Boot Booklets on request to Dept. C

JOHN PALMER CO. LTD. MOUSE HEAD BRAND FREDERICTON, N.B.

13c-t

97 Piece Dinner Set and lovely Silverware Given To You

YOU can secure without a penny of cost this magnificent complete 97-piece English Dinner Service and a lovely set of half-dozen Wm. A. Rogers teaspoons. Each dinner service is guaranteed full size for family use, its 97 pieces comprising 12 cups and 12 saucers, 12 tea plates, 12 dinner plates, 12 bread and butter plates, 12 soup plates, 12 sauce dishes, 2 platters, 2 oval covered vegetable dishes, a cream jug, covered sugar bowl, a gravy boat, pickle dish, and a salad bowl. It is handsomely decorated in rich floral design and will surely delight the most fastidious housekeeper. The beautiful set of Teaspoons are in the famous Wm. A. Rogers French Carnation design with French grey handles and brightly polished bowls.

Read our Wonderful Offer

We are determined to establish a national reputation for Dr. Edson's Famous Life Building Blood Tonic and Nerve Pills and are sparing no expense to secure representatives in all parts of Canada who will help us by introducing this famous remedy to their friends and neighbors. That is why we offer to give away these magnificent premiums.

Will you sell just 12 boxes among your friends at only 25c. per box?

You can easily do this because every one you know will be glad to learn of this grand remedy. It is one of the world's best known prescriptions, a tried and proven remedy for weak and impure blood, nervousness, indigestion, constipation and anaemia. In all run down conditions of the system it will be found a grand blood builder and revitalizer, and as a general tonic for blood and nerves it has no equal.

Send No Money—Just send your name and address to-day and we will send the 12 boxes postage paid. You will be able to sell them quickly and easily because every purchaser of a box can obtain a beautiful gift of fine silverware from us free. Then return our money, only $3.00, and we will promptly send you, all delivery charges paid, the beautiful set of spoons, and the handsome dinner set you can also receive without selling any more goods by simply showing your fine reward among your friends and getting only six of them to sell our goods and earn our fine premiums as you did. We pay all delivery charges right to your door.

REMEMBER YOU TAKE NO RISK. You do not spend a cent of your own money. We trust you with our goods until sold and if for any reason you cannot sell them we will take them back and give you beautiful premiums or pay you a big cash commission on the quantity you do sell. Write to-day if you wish to take advantage of this liberal offer. It gives you the opportunity of a life-time. Address X36

Carnation French Canadian Teaspoons

Genuine Wm. A. Rogers make—the most beautiful pattern ever seen. These magnificent spoons will delight any housekeeper and they are guaranteed to give every satisfaction in wear.

We pay all delivery charges on these Grand Premiums

The International Mfg. Co., Dept. D-7 Toronto, Ont.

TOO MUCH LEARNING OUT OF THE BOOKS IN MODERN SCHOOL

E. Middlesex Teachers Shown Importance of Practical.

CONVENTION WINDS UP

Criticism of Readers, Which Are To Be Revised—New Officers.

After a most successful two-day convention the East Middlesex Women Teachers' Institute closed on Friday afternoon in the council chamber. Peter Sandiford of Toronto gave an interesting address on "Craftsmanship and Education." Mr. Sandiford impressed upon the gathering of teachers that craftsmanship was education. "Too much time is devoted to obtaining an education out of books. Hand-weaving, basket-making and pottery work are almost a thing of the past with the people of the nineteenth and twentieth centuries. Our grandmothers," said the speaker, "used to be able to take the wool off a sheep's back and in a short length of time have several yards of dress goods made from it. But in these days it is impossible almost to find a woman who could do this."

The Practical Pioneers.

Mr. Sandiford claimed that the pioneers of Canada were better educated than we are today, that is, practically. Perhaps they did not know much about reading, writing and arithmetic, but they excelled in craftsmanship. The times demanded it of them. A person that could not use his hands would not have brains worth ten cents. Without the use of the hands it is impossible for the brain to develop, he said. Mr. Sandiford then gave interesting descriptions of the wonderful and exquisite craftsmanship on notable buildings in England, and mentioned some of the well-known sculptors and their work.

Criticizes Readers.

Criticisms on the readers at present used in the public schools, and changes that could be made to advantage, were given by teachers from the various rural schools represented at the convention. As there is to be a revision of the readers in the near future, the minister of education requested that the suggestions be recorded and sent to the revision committee. Some of the teachers favored more illustrations and more patriotic selections substituted for other stories, which at any time were of no value to the pupil.

The officers elected for the ensuing year are: President, Miss E. Sproat, Lucan; vice-president, George Priddle; treasurer, J. A. McNaughton; librarian, J. P. Thompson; secretary, Miss Farnie Cleveland.

STRONG PEOPLE NEEDED

The need for people to be healthy is urgent. Those whom illness has put outside the ranks of robust men and women feel their position keenly. They are handicapped in every walk of life and weak men and nerve-worn women need more earnestly than ever to put their health right and become active and strong. Many who began "patchin" months ago are as ill now as on the day they began vainly tinkering with common drugs. Every ailing man and woman should remember that the ills of debility, nerve exhaustion, indigestion, sleeplessness, neuralgia, and depression come from a faulty blood supply. Worry, overwork or other causes have impoverished the blood and left the life-stream impure. The nerves thereby are starving and the whole system is languishing for new blood. In this condition many thousands have won back strong nerves and new health and strength through the new, rich blood Dr. Williams' Pink Pills actually makes. In a weak or bloodless condition it is not only a waste of time and money, but also a further menace to your health to tinker with common drugs. Follow the example of so many thousands by giving Dr. Williams' Pink Pills a fair trial, and they will transform you into healthy, active men and women.

You can get these pills through any dealer in medicine, or by mail at 50 cents a box, or six boxes for $2.50 from The Dr. Williams Medicine Company, Brockville, Ont.

Men, When In Chicago Come and See for Yourselves

The Dr. Lorenz Electro Body Battery is the greatest invention for debility the world has ever known. No drugs, no medicines, no dieting, no unusual demands of any sort; just cease all dissipation and this invention will do the work. It sends a stream of vital life into your nerves, organs and blood during the time you are asleep. For the treatment of rheumatism, weak back, nervousness, stomach, liver and kidney disorders, it is incomparable. Dr. Lorenz's Dry Cell Storage Battery is a high grade battery, requires no charging with vinegar or acids, is 300 per cent easier applied, gives 400 per cent greater service, and is sold at a lower price without added cost for fancy books.

Write today for free illustrated factory price list.

A. O. LORENZ ELECTRIC WORKS, 2240 Lincoln Avenue, Chicago, Ill.

The Quick Way to Stop a Cough

This home-made syrup does the work in a hurry. Easily prepared, and saves about $2.

You might be surprised to know that the best thing you can use for a severe cough, is a remedy which is easily prepared at home in just a few moments. It's cheap, but for prompt results it beats anything else you ever tried. Usually stops the ordinary cough or chest cold in 24 hours. Tastes pleasant, too—children like it—and it is pure and good.

Pour 2½ ounces of Pinex (50 cents worth) in a 16-oz. bottle; then fill it up with plain granulated sugar syrup. Or use clarified molasses, honey, or corn syrup, instead of sugar syrup, if desired. Thus you make 16 ounces—a family supply—but costing no more than a small bottle of ready-made cough syrup.

And as a cough medicine, there is really nothing better to be had at any price. It goes right to the spot and gives quick, lasting relief. It promptly heals the inflamed membranes that line the throat and air passages, stops the annoying throat tickle, loosens the phlegm, and soon your cough stops entirely. Splendid for bronchitis, croup, whooping cough and bronchial asthma.

Pinex is a highly concentrated compound of Norway pine extract, famous for its healing effect on the membranes.

To avoid disappointment ask your druggist for "2½ ounces of Pinex" with directions and don't accept anything else. Guaranteed to give absolute satisfaction or money refunded. The Pinex Co., Toronto, Ont.

MEMBERSHIP RALLY OF 'YOUNG WOMEN'S' A GREAT SUCCESS

Big Step Forward Taken by This Admirable Association.

The Y. W. C. A. membership rally, held last evening at "Lenmore," King street, was an undoubted success. The spacious hall and diningroom had been skillfully decorated with autumn leaves and berries, giving a most cheery aspect to the surroundings. Strains of the Trevorne Orchestra greeted the entering guest, this orchestra, led by Jack N. Chapman, giving several numbers during the evening.

Mrs. Chas. Leonard, in her address from the chair, spoke of the great step in advance which had been made since last year, maintaining that last night another step forward was being taken in the Y. W. C. A. work of the city.

Delegates' Reports.

The big feature of the program last night consisted of the reports read by the girl delegates sent to Lake Couchiching city girls' conference this spring. Each girl represented one of the five Y. W. C. A. clubs, organized under the leadership of Miss Archibald, industrial secretary. Miss Alice Turney, sent by the Comrades; Miss Lilly Brooks, representing the Pollyannas, and sent through the kindness of the manager of D. S. Perrin Co.; Miss Mona Clarys, of the Empire Club, sent by the Empire Milling Company, and Miss Ruth Manse of the Excelsior Club, sent through the kindness of the Holeproof Hosiery Company, were the fortunate delegates, who presented their reports last evening.

These reports, many of them exceedingly humorous, were remarkable in that they gave such a clear impression of the life at the Y. W. C. A. city girls' conference, and showed that the girls had brought home with them something far more valuable than merely memories of experiences—a determination to give to their comrades whom they represented, a stimulous toward a better life and better club activities, such as they had received while at the conference.

Community Garden.

Another interesting report was that read by Miss Jessie Rollins on the Y. W. C. A. community garden on Hunt's Flats. Her humorous account of the work accomplished and good times spent was an inspiration to all. By her own liberal offer to deliver on her bicycle many of the vegetables sold, the clubs were able to retain $15 of the $27 raised from the garden, for Red Cross work.

Mayor Somerville was present and spoke to the girls, telling them to keep up their good work, not letting it go at this time of world rejoicing, for the Allies are not yet ready to accept terms of peace until the enemy surrenders absolutely as did Bulgaria. "Still we must remember that while we at home wish to carry on the war, we must leave the deciding of the matter to the boys at the front who have made so many sacrifices," declared the mayor, "and we must not think that any sacrifice on our part at home is too great. Now is the time to put forth our greatest energy, and when the boys know that the people at home are willing to help, they will be willing to go on as they always are."

Two selections from the New St. James' male quartet, as well as a singsong from the club girls, completed the program.

DOUBLE FUNERAL FOR SISTERS AT GODERICH, VICTIMS OF INFLUENZA

GODERICH, Oct. 11.—The double funeral of Miss Hazel and Miss Retta Wilson, daughters of Mr. and Mrs. James Wilson, took place from their residence on Quebec street, this afternoon, and was largely attended. Members of the Victoria Helpers' Class of Victoria Methodist Church went in parade for the funeral. This was one of the saddest events that Goderich has seen for some time. The rest of the Wilson family, who have been so sick from influenza, are now believed to be on the mend, and much sympathy is felt for Mr. and Mrs. Wilson.

The town turned out in large numbers to welcome two more returned soldiers who have been invalided home after serving about two years in France. They were Pte. Carroll and Pte. O'Reilly.

John Barker received a cable today stating that his son, Pte. John Henry Barker, infantry, was killed in action on September 27. Pte. Barker had been overseas for over a year, and was a member of the 161st Hurons.

FOREST GIRL BURIED.

FOREST, Oct. 10.—The funeral of Marguerite Theresa Burke, youngest daughter of Mr. and Mrs. James Burke, took place yesterday from the Roman Catholic Church to Beechwood Cemetery, Rev. J. G. Labelle officiating. Deceased, who was 15 years of age, had been ill a long time, and endeared herself to all by her patience and kind disposition. Among the many floral tributes was a sheaf from the pupils of the public school. The bearers were Everett Cr[illegible], Sidney Fraleigh, Donald McKellar, Claire Leonard, Donald Livingston and Will Watson. Besides her parents she is survived by three brothers and two sisters, Joseph of Lansing, Mich.; Pte. James J. of Camp Custer, Mich.; Irene, C.P.R. operator at Sarnia; Celia and Jack at home. Among those from a distance who attended the funeral were: Mr. and Mrs. Ed. Moore, Brompton; John Moore, Lansing; Will Moore, London; Werlick Dennis, Preston; Mrs. P. Walker, Weston; Mrs. Boyle, Mrs. W. Parker and Miss Deegan, Sarnia; Tom and Miss Josephine Gavigan, Watford, and D. Hagan, Parkhill.

SPEEDERS AND OTHERS HELP COURT REVENUE

The police court funds were greatly increased Friday by visitors of the motor vehicle act. Walter Wilkey was fined $5 and cost for speeding. K. J. Kelly was charged with speeding. He pleaded not guilty to the charge, and the case was dismissed. Arthur White was fined $3 and cost for passing on the left side of a standing street car. George Charmer was fined $5 and costs for speeding. The following paid $5 and costs for breaches of the motor and vehicle act: M. M. Ferguson, George Blackwell, A. Rumnall, E. F. Edworthy, William Hunter, James Ruddy and L. Braund.

MELBOURNE'S FAIR WAS BEST IN YEARS IN ALL RESPECTS

Fine Weather and Fine Show Made Unbeatable Combination.

SPLENDID HORSE SHOW

Ladies' Section Was of Exceptional Interest—Results of Races.

Ideal weather was handed out by the weatherman, and this helped to make the annual fall fair of the Melbourne Agricultural Society, which was held at Melbourne on Friday, a success in every sense of the word. The large list of valuable prizes was the other factor that perhaps more than anything else made the fair a record-breaker. In attendance and entries it was pronounced by the directors the best exhibition that has been held by the society for years. It is estimated that between 5,000 and 6,000 people were on the grounds, and judging by the number of autos that were parked in all the available space inside the gates and on both sides of the village streets for blocks, one would say that the estimate was a modest one.

Good Livestock Show.

There was a good showing of livestock, especially in horses, cattle and sheep. Great interest was shown by the men and boys present in the judging of the various animals. The judging was rather prolonged, it was said, on account of the good class of stock shown. It was not easy to pick the animal that was entitled to the red card. The poultry pens were also well filled with fine birds. Geese, ducks, chickens and some pigeons were exhibited.

Farm and garden produce of all kinds was much in evidence, wheat, oats and corn predominating in the grains. While the fall wheat crop in this part of the province was not a good yield, what was shown on Friday in quality would compare well with that of other years. Among the vegetables there were squash of extra large proportion, pumpkins to match, watermelons, muskmelons, citrons, potatoes, carrots and onions of all varieties.

The Ladies' Section.

In the dairy, domestic manufacture and ladies' work sections the ladies of the community certainly showed that they had taken an interest in the fair. Butter such as one can scarcely buy now, pies, cakes and bread that would tempt any mere mortal to break the commandment referring to stealing, if the directors were not watching so closely. Several blankets that had been woven by the women were shown in the domestic manufactures. Fancywork of all kinds occupied a large space in the halls also.

An exhibit of clothing by R. H. and J. Dowler attracted considerable attention on the grounds. All sorts of winter suits and overcoats were on display. Souvenirs were distributed among the children by Messrs. Ball and Caven, two employees of the firm.

The Races.

As usual the races provided an attraction that held the crowd near the racecourse for the major portion of the afternoon. In the green race there were seven entries, and six in the 2:50 class, while only three entered in the free-for-all.

Following are the results of the races:

Green Race.

Bell Boy, S. P. Charlton, Springfield	1	1	1	1
Ben Davis, J. Ackland, Delaware	4	2	1	5
May Co, Charles Sifton, Walkers	2	3	5	2
Togo, J. Mackey, Strathroy	3	5	4	3
Blossom, G. C. Wallace, Strathroy	7	4	3	4
Sadie Axtell, C. Barnes, Alisa Craig	5	7	7	7
Red Willow, Hardy Smith, Southwold	6	6	6	6

2:50 Trot or Pace.

Midnight, O. McKeen, Strathroy	1	1	1	
Doctor B., S. Perkins, Middlemiss	4	2	2	
Bertie Hal, T. Rosser, Denfield	2	4	6	
Archie Brino, J. C. Walker, Lambeth	3	3	4	
Ola Bars, J. S. Walker, Wilton	5	6	3	
Eel Brino, J. Hillman, Strathroy	6	5	5	

Free-for-All.

Patchen Wilkes, A. B. Hodgins, Clandeboye	1	1	1
Sid H., J. McIntosh, London	2	2	3
Ora Mitchell, J. Hillman, Strathroy	3	3	2

Some Prize Winners.

Following is a list of some of the prize winners:

Canadian Bankers' Association, for boys and girls—Cattle—Ernest Haggerty, Gilbert Stevenson, Clifford Perry, A. McLean, K. McLean and J. Dean. Hogs—Charles Alexander and Archie Mullins.

Some of the prize winners in the heavy horses—S. Clark, Dutton; D. K. McRae, Glencoe; John Chambers, Muncey; Archie Stevens, Melbourne; C. McTaggart, Appin; Neil McLean, Melbourne; D. McMillan, Dutton; Peter J. Campbell, Walker; Robert Alexander, Melbourne; T. McPhail, Dutton; Thomas Hardy, Melbourne; J. Scott, Melbourne; I. and A. Currie, Denfield; J. T. McLean, Melbourne; Thomas Kerr, Dutton; D. A. McLean, Melbourne; Thompson & Son, Iona; B. C. Hoover, Mount Brydges; A. Laidlaw, Melbourne; E. Andrews, Melbourne; Daniel Black, Dutton; T. Fletcher, Ilderton; W. H. Swift; H. A. Fletcher, Melbourne; William Graham, Melbourne; David Hardy, Melbourne.

Cattle—D. McDonald, A. E. Perry, Gilbert Hyndman, George Haggerty, Thompson & Son, A. S. McDougall, Thomas Hardy, D. A. McLean, C. McCallum, Thomas Hardy, Gilbert McLean, Sparling Clark, John McLean.

Sheep—Johnson Bros., J. T. McLean, W. Campbell, Gilbert McLean, William McTaggart, D. A. McLean, George J. Stevenson.

Poultry—Henry Childs, G. Anguish, William Gould, George Sponenburgh, F. R. Martin, George Daunt, B. Hoover, F. McLean, A. E. Perry, Joseph Luce.

Grain—M. Gentleman, William McCutcheon, D. McMillan, John Gould, Mrs. Coates, A. McDougall, G. Fisher, William Gould, Neil McLean, Henry Childs, T. R. McGregor, Robert Dobson, Joseph Luce, Robert Alexander, A. Mullins, William Flint, Cecil Reilly.

Dairy—C. Mullins, W. Switzer, D. A. Campbell, J. T. McLean, G. Fisher, T. Hardy, J. Brown, J. Huston, G. Brown, Mrs. Coates, H. Mullins, G. Sponenburgh, A. Walters, J. T. McLean, B. C. Hoover, T. R. McCracken, Annie Black, D. McGugan, W. Lethbridge, A. Johnson, M. McNeil, G. Anguish, W. Gould.

Ladies' work—M. E. Richard, Annie Black, Mrs. Stephen Fennel, Nellie Sinclair, Mrs. James McLennan, Mrs. Neil McLean, Mary Mather, A. S. McDougall, Mary Patton, Mrs. W. McCutcheon, Mrs. John Thompson, Mrs. Theaker, A. J. Stevenson, May Mulligan.

DEATHS AND FUNERALS

FUNERAL OF MRS. McDONALD.

The funeral of Mrs. Helen Henderson McDonald, who died in this city on Wednesday, took place on Friday to Mount Pleasant Cemetery. The services, which were conducted at 2 o'clock by Rev. D. C. MacGregor, were largely attended by many friends and relatives. Mrs. McDonald was 91 years of age, and was a widow of Donald McDonald, who died in 1869. She had lived in this city all her life, and is survived by one daughter, Annie, of this city.

DEATH OF MORLEY THOMAS.

The death of Morley Thomas occurred at his late residence, Tempo, Westminster Township, on Thursday. Mr. Thomas had been ill for only a short time, and his death comes as a shock to his host of friends in that vicinity. He was an active church worker and had lived at Tempo for many years. He is survived by his widow, Alice, and one son. His parents, Mr. and Mrs. Edward Thomas of this city, also survive, as well as three brothers and one sister: Frank at home; Russell and Earl of this city, and Mrs. Archie McGugan of Tempo. The funeral arrangements have not yet been made.

BURIED AT LAMBETH.

The funeral of James Vanstone, who died in this city recently, took place Friday at 2:30 o'clock to Lambeth Cemetery, where interment was made. The funeral was a motor one, and was attended by many friends and relatives.

DEATH OF HERBERT C. HEATH.

The body of Herbert C Heath, who died at the Guelph Military Hospital recently, arrived in this city Thursday evening. Mr. Heath was well known about this city, having been employed at the Empire Brass Company prior to enlisting for overseas. He left this city with the 135th Battalion, and later transferred to the 124th, with which unit he went to France. He remained in France for about two years, and was wounded at Vimy Ridge. He then returned to this country and was undergoing treatment at Guelph at the time of his death. He had one brother killed at Ypres and another brother is fighting in France after being wounded three times. One sister was killed by the Germans in their air raids on England. The funeral took place today from the undertaking parlors of George E. Logan to Mount Pleasant Cemetery, where interment was made with full military honors. The bugler, gun carriage and men were furnished by the W. O. R. Battalion at Carling Heights, and Rev. Col. Emslie conducted the services.

DEATH OF MRS. FINCH.

The death of Mrs. Euphemia Finch occurred in this city on Thursday after an illness of about ten months. Mrs. Finch was a wife of Silas Finch, 261 Talbot street, and was 66 years of age. She is survived by two sons, Silas E., now in France, and Roy, at home. A. J. Finch, a returned soldier, who died about a year ago, was also a son. One sister, Mrs. Murdie of Seaforth, also survives.

The funeral took place this afternoon at 3 o'clock to the Woodland Cemetery. Rev. E. H. Young officiated at the services, which were conducted at 2:30 o'clock.A

DEATH OF CHAS. NETTLESHIP.

Charles Nettleship of this city died at the home of his son-in-law, O. L. Deacon, 59 Craig street, on Friday, at the age of 76. Mr. Nettleship was born in England and came to this country many years ago. He resided in Montreal for some time, and later moved to this city, where he has lived for the past 25 years. He was an active church worker and an official member of the quarterly board of the Askin Street Methodist Church. The funeral will take place on Sunday afternoon at 2:30, to Woodland Cemetery, and the services will be conducted by Rev. J. T. Cosby Morris of the Askin Street Methodist Church. Mr. Nettleship is survived by his wife, one daughter, Mrs. O. L. Deacon, and five sons, William of Grimsby, Arthur, Ernest and Harold of Montreal, and Frederick of the American expeditionary forces now fighting in France.

YORK STREET MISSION.—"Christ's Sermon to the Multitude" will be Evangelist Belcher's subject Sunday night at the York Street Mission Hall.

Have a Good Complexion! The Flower of Good Health

The true secret of complexion lies in the blood. Keep it rich, pure, nutritious, and, above all, keep the system regular. No aid to complexion compares with Dr. Hamilton's Pills. They tone and enrich the blood, clear the system of waste products, promote good digestion, and, in short, establish sound health, which, after all, is the keynote to all happiness and well-being. Don't delay; the charm of a lovely complexion and all the blessings of health are yours, once you employ this old-time family remedy. All dealers sell Hamilton's Pills in 25c boxes.

OAKEY'S (LIMITED.)

EMERY CLOTH, GLASS, FLINT and GARNET PAPERS

IN SHEETS AND ROLLS

Genuine Emery

"Wellington" Knife Polish

SILVERSMITHS' SOAP, PLATE POWDER, ETC.

WELLINGTON MILLS

London, S. E. (1), England.

BOYS AND GIRLS

Clear Away Pimples and Dandruff with Cuticura

The Soap to Cleanse and Purify The Ointment to Soothe and Heal

These fragrant, super-creamy emollients stop itching, clear the skin of pimples, blotches, redness and roughness, the scalp of itching and dandruff, and the hands of chaps and sores. In purity, delicate medication, refreshing fragrance, convenience and economy, Cuticura Soap and Ointment meet with the approval of the most discriminating. Ideal for every-day toilet uses.

For sample each by mail address post-card "Cuticura, Dept. N, Boston, U. S. A." Sold by dealers throughout the world.

Mother's Pet Needs a Cascaret

Baby is mad! Doesn't want the favorite dolly, or the horn, or the picture books—but don't scold!

Look at the tongue! Then hurry! Give candy Cascarets to work the nasty bile, souring food and constipation poison from the little liver and bowels.

MOTHERS! Clean the clogged-up places. Do away with the bile, sour fermentations and constipation poison which is keeping your little one cross, feverish and sick. Children love Cascarets, because to them it is like eating candy. Cascarets act better than castor oil, calomel or pills on the tender stomach, liver and bowels. Cascarets never gripe, never injure, and do not disappoint the worried mother. Give harmless Cascarets to children one year old and upwards. Each ten cent box contains full directions.

Eat without Fear of Indigestion! Instant Relief for Bad Stomachs

When your meals hit back.

When what you eat turns sour, forming acids, gases and indigestion.

Magic relief. No waiting!

The moment Pape's Diapepsin reaches the stomach all the sourness, acidity, heartburn, dyspepsia and indigestion ends.

Upset stomachs feel fine.

Costs so little—Any drug store.

UPSET? Pape's Diapepsin WILL PUT YOU ON YOUR FEET

A tale of two Trade Marks

For over 59 years Turnbulls have been making good knitted underwear in Canada—and underwear exclusively—They came from the Old Country with the knowledge of how to make good underwear bred in them—They brought out expert workers from the Old Country from time to time as their business grew—thus have always kept their products up to the highest standard, being made with that thoroughness and care for which the Old Country workers are famous.

The reason for this tremendous growth and popularity can be summed up in one word "Quality" first and all the time—

You cannot get away from the fact that Canadians appreciate "Quality" more than anything else—

Turnbull's two brands are

Turnbull's PERFECT FITTING and TURNBULL'S UNSHRINKABLE NATURAL WOOL

UNDERWEAR

This brand is on all Turnbull's ribbed underwear which is extremely popular with ladies and children because of its great elasticity and comfortable fitting. Made in all sizes in separate garments and union suits with special closed crotch.

This brand is on Turnbull's plain knitted underwear, all wool — finest and cleanest obtainable, made in separate garments and union suits with special crotch that stays closed and is always comfortable.

Sold by good dealers everywhere.

Made only by

The C. TURNBULL COMPANY of GALT, Limited

GALT, ONTARIO

Also sole manufacturers of the famous "CEETEE" full fashioned underclothing.

OVIDO

HABANA

The Utmost in Cigars

The choice of discriminating smokers, OVIDO CIGARS owe their reputation to their full richness of flavor, delightful aroma and rare smoking qualities. 10 cents.