Mary had a motor car,
Propelled by gasoline,
And everywhere that Mary went
She rode in the machine.
The motor struck a stone one day,
And from its course deflected—
Doctor says that Mary is
As well as he expected

Have You a Boy Between 8 and 16?

If so, we're right after him.

We want to put him inside of one of our Spring Suits, just for a trial.

Our Boys' Suits are nothing short of perfect Suits and we know he'll like them.

WE'LL SELL NO TRASH

Good cloth and good making in Boys' Suits earn their cost—every time.

They cost a little more per Suit, but less per year, and they look better.

Boys' Suits in Worsteds, Cheviots and Scotches, two or three piece, $3.00, $5.00 to $12.00.

Our guarantee back of every Suit.

OAK HALL
—CLOTHIERS—
Right Opposite the "Chimes"
—115 King St. E.
J. Coombes, Manager

ONE YEAR WITH HARD LABOR

Continued From Page 1.

livered a trenchant indictment of Reilly. He was the prime mover in the conspiracy. Without Reilly, judging by the evidence, there would have been no conspiracy and no bogus ballot boxes. He gave the order for the boxes to the Watertown tinsmith and he got the money from Shibley to pay for them. The crown counsel tore the arguments of Mr. Johnston to shreds, said he was sorry for Reilly's mother, but claimed that, for the protection of society, and in accordance with the evidence, the accused must be committed.

Charged Against Prisoner.

The judge charged directly and strongly against the prisoner. It was proven, he said, that Reilly had knowledge that there was a scheme on for nearly two years. His frequent trips to Watertown were strongly against him. Referring to Shibley and Lott, the judge said they had left their country for their country's good. The chief point against Reilly was that he gave the Watertown tinsmith, Roof, the order for the boxes, knowing the use to which Shibley wished to put them. The judge's charge was a convincing and logical address.

The case was given to the jury at 4.55, and at 7.05 they announced that they had agreed on a verdict, but the judge and the officials were then at the hotel. At ten minutes to eight the court opened again, and the jury came in and announced that they found the prisoner guilty, with a strong recommendation to mercy.

What Reilly Says.

The judge asked Reilly if he had anything to say why sentence should not be pronounced on him. Reilly, in a steady and firm voice, said that, while he took part in the ballot box matter, he had tried to discourage it, and was not guilty of entering into it in the same spirit as the principals. He had hoped the jury would have taken these circumstances into account.

The judge said the penalty for this offence was a very severe one. He might give Reilly as high as seven years in the penitentiary, and had the principals in the case come before him he certainly would have given them the full sentence without any hesitation.

It is a Pity.

It was a pity to see a young man like Reilly in a conspiracy of this kind, which aimed to rob honest voters of their franchise. The prisoner seemed to have been blind to the true facts of the case. He was not disposed to deal severely with him, but would give him a chance to redeem himself in the days to come. The sentence of the court was that he be confined in jail at hard labor for 12 months.

E. F. B. Johnston, the prisoner's counsel, asked for a reserve case.

The recent flight of Reilly to the United States was not mentioned at all during his trial.

FEMALE TROUBLES

New York's Most Successful Specialist in Woman's Diseases Says; "Nearly Every Case of So-Called Female Weakness and Painful Periods is Due to Kidney or Bladder Disease of Some Form."

Not exactly sick. Just dull, listless, without energy, hope or ambition. Can't go about your work with the old-time vim and spirit. Easily tired. Your rest is disturbed, digestion poor. Have headaches now and again, and pains in back and loins. If a woman, your monthly visits are painful, delayed or suppressed, and you have other female ills. Sometimes you even faint. It's hard to go up stairs. You don't understand your condition, nor realize your danger. The plain, simple truth is that

IT'S YOUR KIDNEYS

Mrs. D. Morrow, Secretary Numismatic Society, London, Ont., Can., wrote: "Gentlemen.—Two years ago I began to gradually lose my health. I became nervous and hysterical. I lost my appetite and it seemed impossible for me to obtain a good night's rest. I lost flesh, became emaciated, hollow eyed and suffered with frequent heart palpitations. My complexion became sallow and muddy, and I had a haggard expression. I felt as though life had lost its charm and I did not care to live. Warner's Safe Cure changed all this. It came as a blessing to my home.

"I felt better as soon as I started to use it, and within a month I was like another woman. New life, health and vigor returned to me, and a new light and happiness came to my life. Your medicine did all this for me, and is certainly worthy of great praise."

Thousands of men and women have kidney disease and don't know it. You can tell by letting a little morning urine stand in a tumbler 24 hours. If it becomes cloudy, has a reddish-brown sediment, or particles float about in it, your kidneys are affected and you haven't a minute to lose. Get a bottle of Warner's Safe Cure at the nearest druggist's, and begin taking it as directed. It will cure you, and it's the only medicine that will without leaving bad after effects. $1.00 a bottle at all druggists.

ANALYSIS FREE If after making this test you have any doubt as to the development of the disease in your system, send a sample of your urine to the medical department, Warner's Safe Cure Co., Rochester, N.Y., and our doctors will analyze it and send advice and interesting medical booklet free.

Never take anything but Warner's Safe Cure, the standard for 30 years. Beware of so-called kidney cures that contain narcotics. They injure the tissues and do not cure. Medical booklet and doctor's advice free. Warner's Safe Cure Co., Rochester, N.Y.

WARNER'S SAFE PILLS move the bowels gently and aid a speedy cure.

TRIAL BOTTLE FREE.

To convince every sufferer from disease of the kidneys, liver, bladder and blood, that Warner's Safe Cure will cure them, a trial bottle will be sent absolutely free, postpaid, to any address. All you have to do is write Warner's Safe Cure Co., 44 Lombard St., Toronto, Ont., and mention name of this paper. The genuineness of this offer is guaranteed by the publisher.

DEMAND WIRES BE BURIED AFTER THE POWER COMPANY

East Avenue Residents Enter a Protest to the Board of Works.

Hamilton, March 21.—(Special.)—The East-avenue residents turned out in a body this evening to protest to the board of works against the Cataract Power Company being allowed to use the avenue to erect poles for a power line. T. H. Pratt said that the company should be forced to bury its wires and Ald. Church and the city engineer agreed with him.

The company will not be allowed to put up the poles until the board meets again and finds out from the city solicitor just what the city can make the company do. The residents of the West-avenue district offered to pay 40 per cent. of the cost of opening up the avenue between Main and King-streets, and the board agreed to ask the council to arrange matters accordingly.

The railway commission will be asked to compel the G.T.R. to furnish crossings over its tracks at Emerald and Cheever-streets and Ferguson-avenue.

Local Improvement Plan.

City Engineer Barrow presented a long report in favor of the introduction of the local improvement plan of building roadways. The board will sleep over the report before taking final action. It was announced that the asphalt pavement repairs would be made early this spring.

This evening Miss Clara Solisbury won the gold medal for elocution offered by the district council, R. T. of T. Six silver medallists competed. The trophy was presented to Miss Solisbury by T. J. Shanks.

The Colonial Ink Company will move from Peterboro and locate on Wellington-street, between King and King William-streets.

The Eagle Knitting Company will build a new factory at the corner of King-street and Sanford-avenue.

H. A. & B. Project.

Hon. Charles D. Haines says that since there appears to be no disposition to straighten out the tangle over the H.A. & B. bylaw, he is afraid that the line to Brantford cannot be built this year. He says he will leave Hamilton in a few days to promote a line between Galt and Guelph, as the people of that district have invited him to come. Hon. Arthur Kennedy, the man who was going to supply the funds for the H.A. & B., has declined to come to Hamilton to help the promoter to come to an understanding with the city, as he says he will not supply the money unless he gets a franchise with better terms.

Buying Up Tomatoes.

The Canadian Canners, Limited, which has bought out the Leamington Canning Co., claims that it has bought all the tomatoes it will want next season at 25 cents a bushel. Its officials say that they have bought 50,000 bushels at Beamsville. It is rumored that the Burlington Canning Co. will make an effort to grow tomatoes on its own account. The Tomato Growers' Association still refuses to enter into contracts for less than 30 cents a bushel.

Happenings.

Albert Scott was this morning committed for trial on the charge of stealing goods from hotel guests.

John Littlewood, the Bay-street hotelman, was fined $50 this morning for violating the lotteries act.

County Road Superintendent Schwendiman has resigned his position.

The Hamilton and Barton Incline Railway Co. has offered to place an electric fountain in the new James-street reservoir.

Veterans' cigars 5 cents each at Billy Carroll's Opera House Cigar Store.

Office to let in Royal Hotel Building, newly decorated, with entrance to hotel rotunda. E. F. Lockwood, agent.

World morning carriers, with wheels, wanted at World Office.

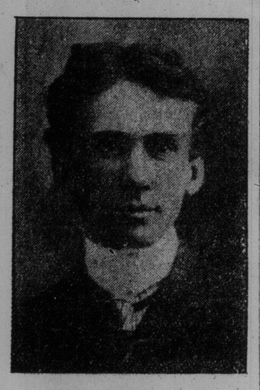

JAMES MACDONNELL.
Winner of the First Rhodes Scholarship From Queen's University.

Dr. Lyon's PERFECT Tooth Powder

Cleanses and beautifies the teeth and purifies the breath.
Used by people of refinement for over a quarter of a century.
Very convenient for tourists.
PREPARED BY
J. W. Lyon, D.D.S.

WYCLIFFE SAVES SENATE IT'S ALL RIGHT AS IT IS

Osgoode in Vain Argues for an Elective Body—Closing Inter-College Debate.

The final contest in the Intercollege Debating Union of Toronto took place last night in the Conservatory of Music Hall, between Osgoode Hall and Wycliffe College, on "Resolved that the Canadian senate, as at present constituted, should be abolished." Alexander MacGregor, B.A., LL.B., presided, and the judges were James D. Allan, Prof. J. G. Hume, B.A., Ph.D., and Prof. A. C. McKay. For the affirmative the Osgoode representatives were M. A. Macdonald and J. W. Mitchell, B.A., and for the negative E. A. McIntyre, B.A., and R. B. McElheran of Wycliffe. The decision was given in favor of Wycliffe, both for style in speaking and for the subject matter in the debate. All the speakers showed a versatility of language and entourage born of college environment.

Mr. Macdonald, for Osgoode, delivered a powerful peroration against the Canadian senate. The Canadian senate had all the evils and none of the virtues which characterized the second chamber in other countries. In Great Britain the house of lords can institute measures, while in Canada the senate cannot originate legislation, and performs a perfunctory duty of giving assent to bills passed by the commons. The senate was designed to guard the rights of the provinces, to prevent hasty legislation and to protect the people by retarding measures until the people passed upon them, but it had never fulfilled its functions. It was founded upon the nomination system, and quite often defeated candidates, men whom the people would not endorse, found in it a political sanitarium.

Used by the Commons.

It had been used to defeat bills that the commons was afraid to defeat itself, and was not in keeping with Canadian sentiment. He did not argue that there should be no senate, but that it should be abolished "as at present constituted."

R. B. McElheran, for Wycliffe, in rebuttal, argued that there must be some overseeing body or the commons unfettered would be likely to pass ill-advised legislation. History was philosophy teaching by example, and history taught that we required an upper chamber. Only three countries—Greece, Mexico and Servia—have the single house system. Without the senate, there could have been no confederation. The senate was the sheet anchor of federal principle. In the United States, sending representatives to the upper chamber from each state only intensified party politics. Ours was a cabinet government, while the American government was a bureaucracy. Australia had been mentioned as favorable to the elective senate, but commentators there were viewing it with alarm. They merely elected a second house. Both houses were of the one party, and the commons became practically useless.

Canada Too Big.

The vastness of Canada precluded the possibility of representatives being elected by the provinces. The remedy did not lie in abolition, but at the will of the country. If the people compelled the senate to live up to its duties, objections to it would be heard no more.

J. W. Mitchell said that the senate only used its supervision when it was least required. The house of lords might be in harmony with English life, but the Canadian senate was altogether out of harmony with Canadian national life.

Too Old for Osler, Tho.

E. A. McIntyre, B.A., reviewed several measures, in which the senate had used its prerogative to veto bills or send them back to the commons, and instanced the Yukon Railway Bill and the Intercolonial Railway bill as instances where the senate had saved the country much money. It might surprise his opponents to hear that the average age of senators was 64, while judges on the bench and men in active commercial and political life were of even more advanced ages. In Australia every senator was thinking about his re-election, just as he did in the lower house. The Canadian senate was preferable, because of the nominating principle and because it was an independent body, in no way responsible to the commons.

THE AUTONOMY BILL.

Continued From Page 1.

could bend Mr. Sifton to his will and proceeded to do so after the manner of a cavalier."

Sir Wilfrid Surprised.

"When Mr. Sifton returned suddenly to Ottawa," said one member, "and when he acquainted Sir Wilfrid Laurier with the fact that he could not support the separate school clauses the premier told him very tersely that the bill had been approved by the cabinet and that it must be put thru. There was a flare up and very much to his surprise the prime minister a few hours later found himself in possession of Mr. Sifton's resignation. Sir Wilfrid's head was turned with his immense majority. He thought he was czar of Canada and that he could affront his colleagues as he pleased. But his dream was a short one, with a very ugly awakening. He suddenly found himself absolutely at the mercy of Mr. Sifton. It was then Mr. Sifton's turn to assume the high and lofty role and to tell Sir Wilfrid to proceed with the bill. Sir Wilfrid the tyrant, became Sir Wilfrid the supplicant. He induced Mr. Sifton to discuss the question of compromise, and from that moment he began to see daylight.

Saved His Party.

"I know what the newspapers will say about Mr. Sifton's conduct. They will say, and say with force, that the logical position for Mr. Sifton to assume after he resigned, was to hold out against any form of interference with the educational affairs of the new provinces. This he has failed to do, but he has saved his party for the moment and has deliberately thrown away political prospects which he could have realized by taking full advantage of his position."

BARBERS WANT $4 RAISE.

The journeymen barbers are asking for an increase of wages to $14 per week instead of $10 as at present. They also want an early closing rule.

Assessed for All Taxes.

Whitby, March 21.—(Special.)—The Radial Railway in Whitby Township is assessed for all taxes, including school taxes.

HOW ASSEMBLY IS GRANTED

Continued From Page 1.

puted to me and not to the assembly whose servant I am and who, thru me, the better to enable them to discharge their duty to their King and country, hereby claim all their endowed rights and privileges, especially that they may have freedom of speech in their debates and access to your person at all seasonable times, and that their proceedings may receive from you the most favorable consideration."

The Gracious Consent.

The provincial secretary will then say:

"I am commanded by his honor the lieutenant-governor to declare to you that he freely confides in the duty and attachment of the assembly to his majesty's person and government, and not doubting that their proceedings will be conducted with wisdom, temper and prudence, he grants, and upon all occasions will recognize and allow, their constitutional privileges.

"I am commanded also to assure you that the asembly shall have ready access to his honor upon all suitble occasions and all their proceedings, as well as their words and actions, will constantly receive from him the most favorable construction."

The provincial secretary will then hand the speech to be delivered from the throne to Captain Macdonald, who will pass it to his honor.

When the address is delivered, it will be returned to Captain Macdonald and to the provincial secretary. The lieutenant-governor will then leave the chamber, and the first Conservative government in 32 years will have been fairly and officially launched on legislative seas.

OPENING OF THE ASSEMBLY

Continued From Page 1.

ing of elections. The change in the Ballot Act will be in the direction of secrecy, as promised in Premier Whitney's reply to the Dominion Grange.

Reply to the Speech.

On the conclusion of the speech from the throne, the assembly will be adjourned, and on Thursday the session will open with the moving of the address in reply to the speech from the throne by W. H. Hoyle (North Ontario). J. P. Downey (South Wellington) will second the reply and Mr. Harcourt will reply for the opposition. It is expected that the debate on the address will be concluded on Thursday.

For to-day's opening a large number of invitations for the floor of the chamber have been issued. The ladies will occupy the members' desks, and seats will be reserved on the floor of the house for judges, representatives of foreign countries and other distinguished citizens. Several thousand tickets have been issued for the galleries, and only the early arrivals will get in.

The chamber looks splendid, having been thoroly cleaned and decorated.

Yesterday the cabinet ministers were sworn in by the clerk of the legislature. Col. Clark will attend in the chamber at 10 o'clock this morning to administer the oath to the private members.

Selection of Whips.

On Thursday morning, at 11 o'clock, the Conservative members will caucus in the public accounts committee room. The first business of the caucus will be to elect a whip. The junior whip of the opposition last parliament was I. B. Lucas, and now he is in line for promotion to the rank of senior whip, whose duties were performed by Dr. Willoughby in the old parliament.

Page Boys for the Sessions.

The pages who will serve the members of the eleventh legislature are: William Hazen, Percy Thompson, Norman Hodgins, Fred C. Fox, Lyle Campbell, Warring Kennedy, Clarke, E. A. Balfour, Richard Clarke, Heintzman Andrews, Thomas Pilzgerald, Sidney McBride, Fallis Scott, Courtney Fessey, J. Downey, Douglas Greer, Brock Kaiser, John Cuthbert and Eddie Bradshaw.

CITY HALL NEWSBOY

"Say, Swipesy, if I had der noive (s some blokes I'd own every bank in der city."

"Wat's der matter wid yer, Chimmie? Yer seems ter be grouchy."

"If yer'd been up ter dat meetin' er der board er control, sellin' yer papers, instead of shootin' craps, youse would be grouchy, too. Wot der yer tink er dat guy Friday Spence an' his pal Robinson Crusoe, der mayor, tryin' ter make er bluff dat dey owns der city?"

"How's dat, Chimmie?"

"It was like dis, Swipesy. Two or tree guys comes up dere ter der meetin'. Day represents some capiterlists wot wants ter build a big hotel on dr island, but dey won't go inter der deal unless dey gets in right. Day wants er privilege ter sell booze in dr swell beanery, wot dey intends ter put up. Spence says, 'I won't have no spiritus lickers sold on der islan';' 'me, too,' says der mayor."

"Wot 'ell does dem two do fer er livin', any way, Chimmie?"

"One is jus' er controller, an' the odder is jus' der mayor. Mebbe nex' yer, Swipesy, dear frien' Mister Flerin' will giv' dem chobs as motormen. I hav' er hunch dat dey'll need it. Anyway, after der meetin' I meets me frein' Mister Peter Ryan, an' I says ter him, very respectful, 'Mr. Ryan, has youse got any dockerments in your shack, wot says, dat dis city was ever presented ter der mayor an' Spence?' He jus' turn his lamps on me an' he says, 'Chimmie, youse is eeder hittin' der dope or yer got bats in yer attic, ter ast such er fool questchun. I don't tink dere's eny records in my shop ter show dat dey owns the whole city.' Den I tells him erbout der meetin', an' he hustles down der stret wid his han' on his watch. I guess he was erfraid he might meet sum one."

"He's on ter der curves all right, all right, Chimmie. He hit dere trail before."

"Der trubbel is wid der mayor an' Spence, dey don't want any guy ter tink fer hisself. Unless yer can drink out er der same hydrant dat dey do, youse is goin' ter der bad place, sure, an' dey tink youse ain't got no license ter believe diffrent from dem. See. Der worst is, dey're too narrer-minded ter be township road masters, 'cept one er two times, needer one er dem has been furder east dan der Don, nor furder west dan der Humber. Wen dey was erway from home dey didn't go ter see nuttin' on ercount er der car fare. Den, Hubbard, he butts in an' don't want no license on der Islan' eider."

"No, nor none of der bunch dat puts dere names on der register of dat swell joint, if it ever gets goin', will ever hear of any of dem cranks. Dey're not in dr same class. But dat's der way, Swipesy, der city is handicapped by er lot er fans, whose main chob is ter cash dere gallery checks. So long."

Chimmie.

BARNUM'S CIRCUS COMING.

The Small Boy is Herewith Given Due Warning of Auspicious Event.

Torontonians and natives of the surrounding parishes will have an opportunity of seeing "The Dip of Death," which is this year the feature of the Barnum and Bailey show. Proprietor Jim Bailey hath decreed that he will bring "the greatest" to Toronto this year. The astute James hath heard that Canada is a land flowing with milk and money. He careth not for the milk, but verily he hath an eye for the other, and the big circus with its multitude of absolutely, amazing startling, sensational, astounding, astonishing, awful, stupendous, magnificent, spectacular, marvelous features will positively appear in May.

The Marlboro hockey team arrived in Winnipeg Tuesday morning. The first game of the series will be played with the Rowing Club to-night. F. C. Waghorne will be judge of play and Percy Quinn referee.

"BUY OF THE MAKER."

Club Bags

a handy bag for traveling—or sometimes for shopping—

East's fire sale means selling them yet at "clipped" prices—

14-inch Bag for—2.00
16-inch Bag for—2.50
18-inch Bag for—3.00

made of genuine grained cowhide—

EAST & CO.
300 Yonge St.

NEW HATS FOR SPRING

Made by "Scott" of London—a name that guarantees quality and style.

In shapes and colors that belong exclusively to "Scott" hats—a point that will interest particular men.

We emphasize browns—colors are the very newest for 1905.

Holt, Renfrew & Co.
SOLE AGENTS
5 KING E.

EYEGLASSES and SPECTACLES

We are daily filling the prescriptions of leading Toronto oculists.

Our superior workshop facilities enable us to make to order, with accuracy and despatch, special lenses, frames, mounts, nose pieces, etc.

Repairing done while you wait. 23 years' experience. Prices low.

W. J. KETTLES
Practical Optician. 28 Leader Lane

W. H. STONE
Undertaker
New address on and after April 17th
CARLTON 32 STREET

Canadian Horse Exchange

Auction Every Monday and Thursday at 11 a.m.

Registered

Auction Sale
—OF—
40 Horses
AT OUR
New Sale Stables
60, 62 and 64 Jarvis Street
(north of King Street)
To-Morrow (Thursday), March 23, at 11 a.m.
Consisting of
Delivery, General Purpose and Driving Horses.

THOS. INGRAM, Auctioneer. H. E. R. STOCK, Manager.

WEAK MEN.
Instant relief—and a positive cure for lost vitality, sexual weakness, nervous debility, emissions and varicocele, use Vitalizer. Only $2 for one month's treatment. Makes men strong, vigorous, ambitious.
Dr. Hazelton, M.D., 308 Yonge-street, Toronto.

Newell at Massey Hall.

W. R. Newell of the Moody Bible Institute, Chicago, held two classes in Massey Hall yesterday and will have others to-morrow and Friday of this week at 2.30 and 8 o'clock. Refreshments will be served at 6 o'clock.

In the afternoon the address will be on prayer and faith, and in the evening the subjects will be "The Gospel of Grace" and "The Book of Romans."

Whiskey Habit *Your own fault if you allow whiskey to make home miserable. You can stop it! Yes, you can! "Secretly, if you like." Sample free. All letters confidential. Samaria Remedy Co., 22 Jordan St., Toronto.*
Sample sent in plain sealed envelope.
"Also for sale by Geo. A. Bingham, 100 Yonge St. and at Kendall's Pharmacy, 1466 Queen St. West.

Perfect Manhood

Our "Restorine" CURES are The TEST.
NORTH BAY, ONT., July 31st, 1904.
Dear Sir:—Have finished taking your 30 days treatment, and am in every way improved. I weigh 20 lbs. more, and am much stronger, and my nerves are very much better.
Yours sincerely, H. N.
(*Sworn Testimonial.*)

Health of body, strength of mind, steadiness of nerves are the best and most precious gifts man can lay upon the altar of his conjugal love. Restorine operates on the nerves which control the sexual system, and infuse into it, power and vigor. No such thing as failure in life, is possible in perfect manhood; it is the lack of vital force, and the depletion of sexual energies that makes failures of men. Restorine awakens a man to a sense of restored vitality and power. Why be weak when you can so easily become strong? Proofs are the test. Sworn testimonials sent to any one on receipt of name. Five Days' Trial Treatment sent absolutely free. Write To-Day. (11)

Dr. Kohr Medicine Co. P.O. Drawer 2341 Montreal.

AMUSEMENTS.

PRINCESS MAT. TO-DAY and TO-NIGHT
SAN TOY
WITH JAMES T. POWERS AND 60 OTHERS
3 NIGHTS, BEGINNING TO-MORROW EVG. MAT SAT
LIEBLER & CO. present
EZRA **KENDALL**
in the New Oklahoma Rush Comedy
WEATHER BEATEN BENSON
SUPERB SUPPORTING CAST. ELABORATE SCENIC PRODUCTION.
FOR WEEK BEGINNING **MONDAY, MARCH 27**
Matinees Wednesday and Saturday.
CHARLES HAWTREY
—IN—
"A MESSAGE FROM MARS."
THE HIT OF TWO SEASONS AGO. SEAT Sale Opens THURSDAY

GRAND
MATINEE TO-DAY AT 2. BEST SEATS 25 FEW ROWS 50
EVGS. Best Seats 75, 50, 25
ADELAIDE THURSTON
IN
POLLY PRIMROSE
NEXT WEEK
THE SHOW GIRL

MAJESTIC
Matinee Every Day 15 and 25
EVGS. 15-25-35-50
RETURN OF LAST SEASON'S BIG HIT
SHADOWS OF A GREAT CITY
NEXT WEEK
McFADDEN'S FLATS

SHEA'S THEATRE
WEEK MARCH 20
Matinee Daily, 25c. Evening 25c and 50c.
Mr. Harry Gilfoil, Keeler's Jags, Wood and Ray, Mary Dupont & Co., Lew Sully, Lizzie N. Wilson, Swartz & Sound, The Kinetograph, The Reed Birds.

SPRING Cleaning and Dyeing

Send your Spring Overcoats and Suits to us, if you would make sure of a thorough job. Gents' goods pressed by men pressers. Orders for cleaning finished same day, if required.

Phone Main 1238, and wagon will call for goods.

STOCKWELL, HENDERSON & CO., 103 King-street West.

Express paid one way on out-of-town orders.

Wall Papers

Newest designs in English and foreign lines
THE ELLIOTT & SON CO., Limited
Importers, 79 King St. W., Toronto. 136

Our French or Dry Cleaning Method

It is the best way to clean dainty silks, laces or gowns, or any article of household use which the average laundress can't wash without spoiling the freshness and beauty of the fabric. Phone M. 3074.

FOUNTAIN
Cleaner and Repairer of Clothes
30 Adelaide W.

ELECTRIC CHANDELIERS.

There are many beautiful designs in electric chandeliers shown in our show-rooms for electric fittings.

New importations from England are now on view.

THE TORONTO ELECTRIC LIGHT COMPANY, LIMITED
12 Adelaide-st. East.

"Not how cheap, but how good."
NEW YORK REAL PAINLESS DENTISTS
COR YONGE & ADELAIDE STS.
Dr. C. F. KNIGHT PROP. TORONTO.

C. A. RISK
DENTIST
Yonge and Richmond Sts.
HOURS—9 to 6.

Templars Oppose Business.

One of the best meetings on record of Toronto District Council, R.T. of T., was held in the hall at Dovercourt-road and College-street, last night, when Dominion Councillor Hales, Grand Councillor Armstrong and Past Grand Councillor Austen were among the visitors. Past councillors' jewels were presented to Bros. Webb and Price and a resolution was passed opposing the granting of a liquor license on Ward's Island.

TO RENT

Large Office, first floor World Building, immediate Possession.

Secretary-Treasurer, World

PROPERTIES FOR SALE.

Weber & Johnson's List.

WEBER & JOHNSON, 24 VICTORIA, Room 42. Main 3408.

$1500—BULWER, 5 ROOMS, water and gas.

$1150—BELMONT, NEAR Yonge, six rooms.

$1400—DUCHESS ST., SIX rooms, side entrance.

$2500—NORTH LISGAR, 8 rooms, every possible convenience, side entrance.

$3300—RICHMOND WEST, solid brick, ten rooms, every convenience, cheap.

$5000—SHERBOURNE, 11 rooms, all conveniences, side entrance.

$2600—MARKHAM ST., SOLID brick, 8 rooms, all conveniences, 34 Victoria.

Armstrong & Cook's List.

$2200—SEMI-DETACHED, NEW, solid brick, west end car line, easy terms.

$2300—NEW, DETACHED, SOLID brick, every modern convenience easy terms.

$2700—EIGHT ROOMS, NEW, solid brick, Dundas-street cars, easy terms.

$3200—VERY SUBSTANTIAL detached, corner house, very modern, separate W.C., terms arranged.

$5—HURON ST. AND COULSON-avenue, near proposed Avenue-road car line, easy terms.

$16—PARKDALE NEAR RONCESVALLES-avenue, very desirable building sites.

ARMSTRONG & COOK, 4 RICHMOND-street East. Main 1215.

S. W. BLACK & CO.'S LIST.

S. W. BLACK & CO., 41 ADELAIDE East.

$22,500—UNEQUALED value, on King-street, near York, 4 solid brick stores and factory, including boilers, engine, electric-welding and tinning and steamfittings etc.; $7500 cash; balance 5 per cent. With small outlay can be made to produce $2700 yearly. The land is worth nearly the money asked. Investigate.

$10,000—WELLINGTON-place, large brick residence, 12 splendid rooms, splendid lot.

$25,000—WAREHOUSE SITES on Front and York-streets, desirable positions.

$18,000—CARLTON-STREET, detached brick residence, 100 feet land, best of everything.

$20,000—VALUABLE YONGE-street property, paying well, 50 feet land.

$15,000—SPECULATION, Bay-street, office building, $5000 cash. S. W. Black & Co., 41 East Adelaide.

FARMS TO RENT.

FARM TO RENT OR WOULD SELL on easy terms, one hundred acres, nine miles from Toronto; good grain or stock farm; well watered; suitable buildings. Box 17, World. 40

FARMS FOR SALE.

10 GOOD FARMS STILL UNSOLD, vicinity Toronto; fifty to three hundred acres; immediate possession; reasonable terms. Hurley & Co., 52 Adelaide East.

AUCTION SALES.

THE ROBINSON HOMESTEAD, EAST half lot con. 1, Markham, has been sold, and the farm stock and implements will be sold by public auction, without reserve, on the 31st March, 1905, at one o'clock, on the premises, by M. J. H. Prentice, auctioneer, Unionville. W. P. Bull and Holliss, Temple Building, Toronto, Vendor's Solicitors.

VETERINARY.

F. A. CAMPBELL, VETERINARY SURgeon, 97 Bay-street. Specialist in diseases of dogs. Telephone Main 141.

THE ONTARIO VETERINARY COLlege, Limited, Temperance-street, Toronto. Infirmary open day and night. Session begins in October. Tel. Main 861.

Phone Junction 70. Phone Park 722.
A. E. Melhuish
Veterinary Surgeon and Dentist
Treats Diseases of all Domesticated Animals on Scientific Principles.
OFFICES 4 Keele St. South, Toronto Junction; 656 King St. West, Toronto. 25

BUILDERS AND CONTRACTORS.

RICHARD G. KIRBY, 539 YONGE ST., contractor for carpenter, joiner work and general jobbing. 'Phone North 904.

EDUCATIONAL.

KENNEDY SHORTHAND SCHOOL—A business man writes: "Your students must receive an exceptionally thorough training in the details of office work." 9 Adelaide East.

ART.

J. W. L. FORSTER — PORTRAIT Painting. Rooms, 24 West King-street, Toronto.

ATLANTIC CITY, N.J.

SEASIDE HOUSE
Atlantic City, N. J.
On the ocean front, every comfort, including sea water baths, elevators, golf, etc.
F. P. COOK & SON.

THE ST. CHARLES, Atlantic City, N.J.
Most Select Location on the Ocean Front. With an established reputation for exclusiveness and high-class patronage. Hot and cold salt and fresh water in every bath. Long distance telephone in rooms. Artesian water. Courteous service. Golf privileges. Illustrated booklet. Orchestra of Soloists. NEWLIN HAINES.

GRAND ATLANTIC HOTEL
Virginia Ave. and Beach, Atlantic City, N.J.
Rooms en suite with private baths. Hot and cold sea-water baths. Delightful sun parlors, steam heated, excellent table. Rates $2.00 per day; $10.00 weekly. Write for 1905 booklet. Coach meets trains.
A. C. MITCHELL & CO

SITUATIONS VACANT.

COLLECTORS — IN TOWNS AND cities outside of Toronto, $10.00 to $40.00 per month. American Securities Co., Ltd., Toronto.

BRIGHT YOUNG MEN WANTED TO qualify for positions as telegraphers on Canadian railways at from forty to sixty dollars per month. Our new telegraph book, giving Morse alphabet and full particulars, mailed free. Dominion School of Telegraphy, 9 East Adelaide-street, Toronto, the only perfectly equipped telegraph school in Canada, in which a really competent staff of teachers is employed.

TELEGRAPHERS, FREIGHT AND ticket clerks always in demand. We teach these thoroughly, and guarantee positions when competent. Tuition fee five dollars per month. Board three dollars per week. Write for particulars and references. Canadian Railway Instruction Institute, Norwich, Ont., (formerly of Toronto.) 333

ARTICLES FOR SALE.

PIANO—HIGH GRADE UPRIGHT, latest design, sacrifice for cash. 133 Brunswick.

SECOND-HAND BICYCLES, 200 TO choose from. Bicycle Munson, 241 Yonge-street. ed

SEED POTATOES, EARLY OHIO, $1.50 per bag. J. Callicott, Bracondale.

ONE VETERAN'S SCRIP, UNLOCATed; price, $50. Box 16, World.

BUSINESS OPPORTUNITIES.

HOTEL FOR SALE IN VILLAGE OF Cheltenham; possession immediately. Apply Margaret Henry. ed

LEGAL CARDS.

BRISTOL, BAYLY & ARMOUR, BARristers, Solicitors, Notaries, 103 Bay-street, Toronto. Edmund Bristol, Edward Bayly, Eric N. Armour. 246

FRANK W. MACLEAN, BARRISTER, solicitor, notary public, 34 Victoria-street; money to loan at 4½ per cent. ed

JAMES BAIRD, BARRISTER, SOLICITor, Patent Attorney, etc., 9 Quebec Bank Chambers, King-street east, corner Toronto-street, Toronto. Money to loan.

E. A. FORSTER, BARRISTER, MANning Chambers, Queen and Terauley-streets. Phone Main 490.

OTTAWA LEGAL CARDS.

SMITH & JOHNSTON, BARRISTERS, Solicitors, etc.; Supreme Court, Parliamentary and Departmental Agents, Ottawa, Canada. Alexander Smith, William Johnston.

HOTELS.

ROSSIN HOUSE PENSION—CENTRAL—Select, moderate. 17 Endsleigh-street, Tavistock-square, London, Eng. ed7

HOTEL DEL MONTE, PRESTON Springs, Ont., under new management; renovated throughout; mineral baths open winter and summer. J. W. Hirst & Sons, late of Elliott House, props. ed7

COMMERCIAL HOTEL
54-56 JARVIS STREET, TORONTO.
Headquarters for Horsemen. New Sale Stable next door.
50 Bedrooms Newly Furnished. Rates $1.00, $1.50
Good accommodation for travelers.
P. LANGLEY, Prop.

IROQUOIS HOTEL, TORONTO, CANada, Centrally situated, corner King and York-streets; steam-heated; electric-lighted; elevator. Rooms with bath and en suite. Rates $2 and $2.50 per day. G. A. Graham.

HOTEL GLADSTONE — QUEEN-ST. west, opposite G. T. R. and C. P. R. station; electric cars pass door. Turnbull Smith, prop.

BUSINESS CARDS.

CONTRACTS TAKEN TO CLEAN OUT bedbugs (guaranteed). 381 Queen West.

BIG MONEY CAN BE MADE BY smart boys selling Daily World. Apply circulation department, World. dtf.

STORAGE.

STORAGE FOR FURNITURE AND pianos; double and single furniture vans for moving; the oldest and most reliable firm. Lester Storage and Cartage, 360 Spadina-avenue.

PERSONAL

QUIET HOME FOR LADIES BEFORE and during confinement. Terms moderate; good physician. Mrs. Hardy, 36 Sully-crescent.

MONEY TO LOAN.

ADVANCES ON HOUSEHOLD GOODS, pianos, organs, horses and wagons. Call and get our instalment plan of lending. Money can be paid in small monthly or weekly payments. All business confidential. D. R. McNaught & Co., 10 Lawlor Building, 6 King West.

LOANS—LARGE AMOUNT OF TRUST funds for loan at lowest rates. Clute, Pinkerton & Cooke, 157 Bay-street.

MONEY LOANED SALARIED PEOple, retail merchants, teamsters, boarding-houses, etc., without security; easy payments. Offices in 49 principal cities. Tolman, 206 Manning Chambers, 72 West Queen-street.

ASK FOR OUR RATES BEFORE BORrowing; we loan on furniture, pianos, horses, wagons, etc., without removal; our aim is to give quick service and privacy. Keller & Co., 144 Yonge-street, first floor.

SALARY LOANS MADE QUICKLY and privately to steady employees. Special rates to bank clerks and heads of departments. We are the leading money lenders and have unlimited capital. Loans on furniture, pianos etc. Goods remain in your possession. Easy payments. Consult us before borrowing. Anderson & Company, 33-34 Confederation Life Building. Phone Main 5013.

$70,000—5 PER CENT.—CITY, farm, building loans, mortgages paid off, money advanced to buy houses, farms; no fees. Reynolds, 84 Victoria-street, Toronto.

MEDICAL.

DR. MURRAY McFARLAN'S HAS REmoved to 15 Carlton-street.