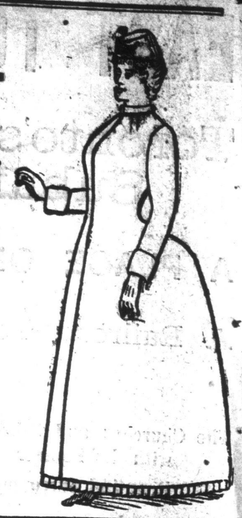

...thing
...inion

...TS,

...URS
...er on
...ll and
...prices

...S,

...UR HEALTH.
...O TRASH.

...RS. Beware of Vile Mixtures that are sold. They ...y pure goods, more especially for articles of food. ...AND BAKING POWDERS to be Absolutely Pure.

...326 YONGE-ST.
...lass and Plated Wares.
...- MANAGER.

...FOR
...GERS & Co
...ONTO.

...D WOOD!
...n. Egg and Grate, $6.00 per ton.
...count for cash.
...WEST PRICES.
...ICES:
409 Yonge-street.
552 Queen-street west.
...e and Princess-streets.
...et, nearly opposite Front-street.
...on, Esplanade-st., near Berkeley-st.
...GERS & CO.

PASSENGER TRAFFIC.

Canadian Pacific S. S. Line.

One of the fast Clyde-built, Electric Lighted Steamships is intended to leave Owen Sound at 3.30 p. m.

ALBERTA, - - SATURDAY
ATHABASCA, - WEDNESDAY
CAMPANA, - - MONDAY

For Port Arthur direct (calling at Sault Ste. Marie, Mich., only), making close connection with the through trains of the Canadian Pacific Railway for Winnipeg, British Columbia and all points in the Northwest and on Pacific Coast. Passengers will require to leave Toronto 7.55 a.m., to connect with steamship. One of the

PALACE SIDEWHEEL, ELECTRIC LIGHT-ED STEAMERS

CARMONA AND CAMBRIA

Is intended to leave Owen Sound every Tuesday and Friday at 10.30 p.m. on arrival of Canadian Pacific Railway train leaving Toronto 4.40 p.m., for Sault Ste. Marie, calling as usual at intermediate ports.

W. C. VAN HORNE, Montreal. HENRY BEATY, President, Man. Lake Traffic, Toronto.

The Intercolonial Railway OF CANADA.

The Direct Route between the West, and all Points on the Lower St. Lawrence and Baie de Chaleur, Province of Quebec, also for New Brunswick, Nova Scotia, Prince Edward and Cape Breton Islands, Newfoundland and St. Pierre.

All the popular summer sea bathing and fishing resorts in Canada are along this line.

New and elegant buffet sleeping and day cars run on through express trains between Montreal, Halifax and St. John.

Canadian European Mail and Passenger Route.

Passengers for Great Britain or the Continent by leaving Montreal on Thursday morning will join outward mail steamer at Rimouski the same evening.

The attention of shippers is directed to the superior facilities offered by this route for transport of flour and general merchandise intended for the Eastern Provinces and Newfoundland, also for shipments of grain and produce intended for the European market.

Tickets may be obtained and all information about the route, freight and passenger rates on application to HOBART B. MOODIE, Western Freight and Passenger Agent, 93 Rossin House Block, York-street, Toronto.

D. POTTINGER, Chief Superintendent.

Railway Offices, Moncton N.B., 28th May, 1888.

Notice from Collectors of Taxes
TOWNSHIP OF YORK.
The Collectors of said Township will be at the BAY HORSE HOTEL, Yonge-street, on every Saturday, and after the 15th Nov. will be there every day. Non-residents will therefore look after their interests and not have their lots sold for taxes.
W. BROWN, Collector for East York, Eglington Postoffice.
W. J. BULL, Collector for West York, Post office, Downsview.

NASMITH Ginger Cookies 10 Cents per Dozen.
Cor. Jarvis and Adelaide-streets.
53 King-st. East and 51 King-st. West.

THE TORONTO RUBBER CO OF CANADA
T. McILROY, JR., & CO.
India Rubber goods of every description.
KING-ST. WEST.

The Toronto World.

-CAW'S DASHAWAY-
Fountain Pens. Every pen guaranteed.
D T. McAINSH, Opposite Post Office.

NINTH YEAR. SATURDAY MORNING, NOVEMBER 10, 1888. ---EIGHT PAGES PRICE ONE CENT.

TO THE PARK IT WILL GO.

SAYS A GATHERING OF BIG METHODISTS OF THEIR COLLEGE.

A Big Meeting of the Friends of Federation—They Pledge Themselves to Raise the Necessary Funds—No Going Back—A "Federation Sunday".

A largely attended meeting, highly influential and very important, was held yesterday afternoon in the Metropolitan Church for the purpose of consultation as to the best means of furthering the erection of Victoria College in Queen's Park, Toronto.

Rev. Dr. Stafford, President of the Methodist Conference, was in the chair, and amongst others present were: Rev. Dr. Potts, General Secretary of Education; Rev. Dr. Dewart, editor of The Christian Guardian; Hon. J. C. Aikins, Hon. John Macdonald, William Mulock, M.P., Chancellor Burwash, Rev. Dr. Hunter, Rev. Dr. Parker, Judge Macdougall, David Phillips, R. C. Hamilton, R. J. Score, Rev. Dr. Maclennan, Rev. A. M. Phillips, Rev. M. Fawcett, William Beatty, John Hunt, Rev. W. Galbraith, Rev. Coverdale Watson, W. F. Foster, Dr. Graham, Dr. Atherton, Rev. Leroy Hooker, James Dobson, J. P. Bull, Rev. J. Webber, Thomas G. Mason, W. Blight, John Garvin, Dr. Adams, Dr. Reeve, Ald. Boustead, William H. Orr, R. I. Walker, Fred Walker, L. A. Morrison, Rev. James Gray, Rev. J. M. Wilkinson.

A letter was read from Mr. George A. Cox, bursar of Victoria College and one of the conveners of the meeting, regretting that an important engagement at Peterboro prevented his attendance and hoping for great results from the afternoon's conference.

What Has Been Raised for the Scheme.

Rev. Dr. Potts gave a brief financial statement respecting Victoria College. The amount to date subscribed or promised is $205,597; the amount subscribed in Toronto is $144,618; the amount due and payable in Toronto before May 1, 1889, is $53,915; cash already paid in Toronto, $10,535. It was recommended that $100,000 should be in hand by May next to warrant the board commencing the erection in Queen's Park.

Chancellor Burwash addressed himself to the best means of raising in Toronto $36,000, the balance of the required $100,000. Outside the city the question was being repeatedly put "What is Toronto doing?" He thought special efforts should be made by the Toronto Methodists and from $70,000 to $75,000 additional could be raised in the stipulated time. He detailed the success of the efforts outside Toronto, especially in the east, where $50,000 had been raised. Other $20,000 could be raised in those parts during the winter. These were arguments for the special city effort, and he was sanguine that the full amount, first mentioned, of $200,000 could be raised in Toronto. In conclusion he referred to the activity of the opponents of Federation, which should be a stimulus to those present to work the harder to complete an undertaking fraught with so much importance for Methodist education in Canada.

Cobourg Must be Abandoned.

The Presidents expressed himself as sanguine that the $100,000 would be raised in time. The matter only needed bringing before the churches and enthusiasm would arise and the funds be forthcoming. Officially he had done all in his power to make the Federation scheme a success. The higher education of the Methodist body could not in the future be successfully carried on at Cobourg. This was settled.

Dr. Potts asked for practical suggestions from both ministers and laymen.

Dr. Dewart recommended appeals from the pulpit, supplemented by personal effort.

Rev. A. M. Phillips urged the importance of Methodist people seeing the value of higher education. Unfortunately there was a difference of opinion as to this Federation scheme. Their duty as Methodists was to see that the wishes of the General Conference are carried out—that Victoria College be federated with the Provincial University and the new college be built in Queen's Park. [Applause.] There was no other course for them but to go forward. There was some opposition on the part of members of the board and in other quarters. He compared this, after the expressed wish of the Conference, to a committee putting itself in opposition to the declared wishes of the Parliament which had given it instructions. Notwithstanding what was being said and written against Federation, it would go on and be a great success. [Applause.] "There are," he said, "100,000 Methodists outside Toronto who are ready to give $1 apiece if only they are asked. [Loud applause.] If a plan of this kind can be so successfully worked in the country, there ought to be no difficulty in securing in Toronto, this rich city, all that on her behalf had been promised."

A Warm Friend of Federation.

Rev. Hugh Johnston spoke strongly in favor of Federation. This was all important for Methodist higher education. "I think," said he, "we are making too much of the opposition to the scheme. [Applause.] We are bound to win the day. The only question is one of money. If we raise $100,000 by Mayday Federation will be an accomplished fact. Let us try what we Methodist ministers can do. I am willing to be one of 100 to put $400 in the treasurer's hands by May 1. [Applause.] There are 150 days to dothis in."

Rev. Michael Fawcett: "I have been a supporter of Victoria College for 50 years. We have gone so far that we cannot retreat. The subscriptions have been given for the erection of the College in Toronto. We cannot break faith with them. There should be no difficulty in raising this $100,000. The scheme must go on." [Applause.]

Ex-Governor Aikins, late of Manitoba, said: "It is strange that after the General Conference has affirmed the principle of Federation there should be any holding back. I voted against the scheme, thinking it immature, but when the Conference was of a different opinion, I fell in and will do all I can to carry out the scheme. I always bow to the majority, more especially that of the Conference. I don't see why there should be any difficulty in Methodists raising $100,000, or even five times that amount." [Loud applause.]

The Servant Girl Example.

Rev. Coverdale Watson advocated mass meetings in different parts of the city. He instanced how at one meeting servant girls had promised $5 a year for three years. That was the kind of example. [Applause.]

Rev. Dr. Maclennan said: "I feel convinced the scheme will be a grand success. I am astonished the Methodist people are not thoroughly united and enthusiastic." Then he quoted Shakespeare of the "tide in the affairs of men," and applied it to churches. Speaking as an old school-master, of 20 years' experience, he added: "Methodism has been handicapped as regards higher education. It has not been the moral, political and educational power it should have been. [Applause.] If I had a million of dollars to dispose of for educational purposes I would only give it on condition that Victoria College be federated with Toronto University."

Judge Macdougall testified that Federation had his warmest and most sincere sympathies. He created some amusement by stating that the letters in its opposition must have been a "roorback" to bring together so many staunch friends of Federation.

Dr. Parker urged that information be given on Sundays from the pulpits.

Dr. Hunter said it was clearly understood that if the country provided the endowment the city of Toronto would erect the building. He suggested an advance of the promised subscriptions. Senator Macdonald had promised to pay up his $25,000. [Applause.] City canvassing should also be extensively resorted to. The World that morning had stated that a gentleman was prepared to give $100,000 provided the College remained at Cobourg. This was impracticable, but it showed their opponents were in earnest and this should stimulate all friends of Federation to redoubled efforts.

Conference Unraveled the Problem.

Senator Macdonald, in an able speech, said the problem was solved when the Conference approved of Federation. This was now the policy of the Methodist Church. All the mischief had arisen from some persons regarding Federation as an open question. "It is," said he with warmth, "no open question. When that resolution was passed the boats were burned and retreat became impossible. [Applause.] The Methodist Church has only one policy, and that is Federation. [Renewed applause.] There is a far higher question than the prosperity of our church. It is this: Are the findings of our highest court to be respected? That is the question. The very instant we say we can trifle with this question we lose our influence in the country." Continuing, the Hon. Senator said they were in a position to let the contract for the erection of one building in Queen's Park at a cost of $60,000 or $70,000. This would put Methodist education in a far higher position than it had yet occupied. This could be done with safety and without embarrassment, and it would inspire confidence throughout the entire continent. [Applause.] I hope we shall rival the National University. I do not see why we should not. If my friends, George A. Cox and William Gooderham, large hearted men, will anticipate their subscriptions, this, with the amount promised, would raise the $100,000 at once. [Applause.] This would give dignity and importance to the work, and the effect would be electrical.

Putting up Resolutions.

A number of other ministers and laymen took part in the discussion, after which this resolution of Mr. T. G. Mason and Dr. Maclennan carried unanimously:

That this meeting has learned with pleasure that the Board of Regents and Advisory Committee have taken the necessary steps to complete Federation of Victoria University with the Provincial University and direct the board to proceed with the erection of the building in Queen's Park, Toronto, in the month of May next, provided the sum of $100,000 be raised by that time; and we hereby pledge ourselves to use our best endeavors to assist the Secretary of Education to raise the funds necessary to proceed with the erection of the College Buildings by the time specified.

After due discussion it was resolved that there be a "Federation Sunday" in each Methodist church in Toronto at an early date, and the scheme be advocated from the pulpits and collections taken on that day, and that the following week be "Federation week," in which systematic canvass be made for subscriptions.

This ended a meeting big with promise for the success of a noble scheme, the importance of which in the future all admitted could not be over-estimated.

It comes as a book and a blessing to men the Celebrated Dominion Metal Pen, Grand & Toy, Sole Agents, Leader Lane.

STILL THE JEFFERY TROUBLE.

Yet Another Official Statement—Five Directors Endorse the Pastor's Version.

A deputation from the Quarterly Board of Directors of the Western Methodist Church called at The World office last night and requested the publication of the following document, fortifying the statement of Pastor Jeffery:

We, the undersigned members of the Quarterly Official Board of the Western Methodist Church, Bloor-street, having read the letter of W. J. Gage in your issue of Nov. 8, and also the reply of Rev. T. W. Jeffery in your issue of to-day, beg to state that the conversation referred to as having taken place between Mr. Gage and Rev. T. W. Jeffery about bringing the "slanderous devil" to task and Mr. Jeffery's answer that "if I ever start in that direction I will handle you first," was heard by us and is substantially correct, and we hold ourselves ready to make affidavit to the truth of the same in any court of law if necessary.

WM. BARR, ROBERT JAMESON, ALEXANDER MAGUIRE, W. H. NASH, JOHN HEWSON.

What the Trustees Did Last Night.

A meeting of the trustees of the church was held last night. The pastor was not present, but he sent a note to Mr. Paul asking him to take the chair, which he did. Among the trustees present who took a prominent part in the proceedings were: Messrs. Gage, Crabbe, Dinnick, Perkins and Eaton. The business was of an ordinary character. The only matters having any bearing on the recent troubles were a resolution instructing the architect to board up the windows of the new church, and the refutation of a statement by Mr. Jeffery that the collections the last few Sundays had amounted to $60, being $12 more than the average on previous Sundays. This was characterised as untrue, Mr. Paul vouching that instead of $60 the collections had recently been only $46 or $48.

There is no reconciling any statements as to the exact state of facts when such diverse versions are given by minister and church officials. Sunday's services are looked forward to by each party with much interest. The "trouble" which was thought to be dead and buried has been resurrected with a vengeance.

Office stoves and parlor stoves cheap. Milne & Co., 169 Yonge-street. 156

OFFICER WELCH'S ASSAILANT.

The Man Who Wanted to Kill Him in the Police Court Dock.

John Kennedy was docked at the Police Court yesterday and charged with attempting to kill Policeman John Welch in Elizabeth-street Thursday night. Kennedy's motive for firing three or four shots at the officer from a revolver is somewhat of a mystery. The men had never met before, and Kennedy is a stranger in town. He says he came from Rochester. He elected to be tried by a jury and was remanded until Thursday without bail. While Kennedy was in the box Officer Welch spotted the man who was with him when the shooting took place. He was promptly arrested and said he was Patrick Healy. He will be charged with obstructing the police, and was remanded till Thursday for a hearing. Both men are supposed to be crooks from Rochester or Buffalo. Kennedy and Healy were photographed and their record will be looked up.

Gas Consumers.

Reduce your gas bills by using the "Jackson" automatic gas saving burner. Remember any gas burner through which you can force your breath is a gas waster. You cannot blow through the "Jackson." No gas blown away; perfect combustion secured hundreds of the best testimonials. Our challenge of $500.00 against any other burner in the market still holds good and we would like it to be accepted. The Gas Consumers' Benefit Co., 4 King-street east, Wm. Barron, western manager.

High-Class Watches.

It is a great mistake to allow a fine watch to run 4 or 5 years without cleaning and fresh oil. The oil dries up and the resulting dry friction cuts and roughens the fine actions. Mr. Beeton, the high grade watch specialist, opposite the Post Office, gives his entire attention to the above class of work. 246

John Harper's Estate.

John Rowland, merchant, and George R. Harper, architect, yesterday applied for probate of the will of John Harper, builder, who died July 17, 1888, possessed of realty and personalty to the value of $15,650. The property at Simcoe and Richmond-streets is left to his son, William J. Harper, and the property at 327 King-street west to his son George and his daughter Elizabeth Emily. After some small bequests, the remainder is left to his son William.

That Don Deadlock.

Mayor Clarke, Ald. Galbraith, Carlyle (St. Thos.), Assistant City Solicitor Caswell and Col. Gzowski hied themselves to the Don yesterday afternoon and made a thorough inspection of the works. They returned fully imbued with the facts in the case, and what was particularly wanted, which will form the basis of a special report to Council.

J. W. Cheeseworth's, 106 King-street west, for Cheviot tweed suits.

Don't Read This.

The reason that a certain clothing store in Toronto sells so cheap is that they are satisfied with small profits and sell for spot cash, so that their customers do not have to pay for other people's clothing. The place is the British Arms Clothing Store, 221 Yonge-street, corner of Shuter-street. H. Baker & Company. 156

ANOTHER LONDON HORROR.

A TERRIBLY MUTILATED BODY FOUND IN SPITALFIELDS.

The Victim's Head Severed and Placed Under One of Her Arms—The Bloodhounds Lose the Scent—Sir Charles Warren's Resignation Suggested.

LONDON, Nov. 9.—The murder fiend has added another to his list of victims. At 11 o'clock this morning the body of a woman cut in two pieces was discovered in a house on Dorset-street, Spitalfields. The body was disfigured in the same horrible manner as those of the women murdered in Whitechapel.

The appearance of the remains was frightful, and the mutilation was even greater than in the previous cases. The head had been severed and placed beneath one of the arms. The ears and nose had been cut off. The body had been disemboweled and the flesh was torn from the thighs. The womb and other organs were missing. The skin had been torn off the forehead and cheeks. One hand had been pushed into the stomach.

The victim, like all the others, was a fallen woman. She was married, and her husband was a porter. They had lived together at spasmodic intervals. Her name is believed to have been Lizzie Fisher, but to most of the habitues of the haunts she visited she was known as "Mary Jane." She had a room in the house where she was murdered. She carried a latch key, and no one knows at what hour she entered the house last night, and probably no one saw the man who accompanied her. Therefore it is hardly likely that he will ever be identified. He might easily have left the house at any time between 1 and 6 o'clock this morning without attracting attention. The doctors who have examined the remains refuse to make any statement until the inquest is held.

Three bloodhounds belonging to private citizens were taken to the place where the body was and placed on the scent of the murderer, but they were unable to keep it for any great distance and all hope of running the assassin down with their assistance has been abandoned.

The Victim's Desperate Need.

The murdered woman told a companion last evening that she was without money and unless she obtained a supply would commit suicide. It has been learned that a man respectably dressed accosted the victim and offered her money. They went to her lodgings on the second floor of the Dorset-street house.

No noise was heard during the night and nothing was known of the murder until the landlady went to the room early this morning to ask for her rent. The first thing she saw on entering the room were the woman's breast and viscera lying on a table.

Dorset-street is short and narrow and is situated close to Mitre-square and Harbury-street.

Gen. Warren Has Not Resigned.

In the House of Commons to-day Mr. Conybeare asked the question whether, if it was true that another woman had been murdered in London, General Warren, the Chief of the Metropolitan Police, ought not to be superseded by an officer accustomed to investigate crime?

The question was greeted by cries of "Oh! Oh!"

The Speaker called: "Order! Order!" and said that notice must be given of the question in the usual way.

Mr. Conybeare replied: "I have given private notice."

The Speaker: "The notice must be made in writing."

Mr. Cunningham Graham then asked whether General Warren had already resigned, to which Mr. Smith, the Government leader, replied "No."

The Metropolitan Police.

There is great excitement about the management of the Metropolitan Police under Sir Charles Warren. Of seven chief officers five are retired military men with no police experience. Chief Inspector Munroe, who successfully tracked and secured the conviction of the dynamiters, resigned in disgust, as did his deputy. The Government did not allow Munroe to entirely sever his connection with the police and he is retained in the Government pay.

The force numbers nearly 12,000 men, and is the only police force, except the Royal Irish Constabulary, in Great Britain directly under the control of the Government.

Mikado Japanese Store, 106 Queen east, 3 doors east of Jarvis. Cheapest on earth 246

A Collision at Sea.

LONDON, Nov. 9.—A telegram from Havre states the Cunard line steamer Nantes came into collision, 36 miles off the Lizard, with the German ship T. Ruger, Captain Meyer, from Hamburg, and both vessels sank. A portion of the ship's crew has landed at Trouville. The fate of the rest of her crew and of the steamer's crew is unknown.

The Week's Failures.

NEW YORK, Nov. 9.—The business failures occurring throughout the country during the last seven days number for the United States 194 and for Canada 32, or a total of 226, as compared with 275 last week, and 254 the week previous to the last. For the corresponding week of last year the total was 245, made up of 225 in the United States and 20 in Canada.

The Czar is Pleased.

ST. PETERSBURG, Nov. 9.—The Czar has issued a rescript declaring his gratification that his desire to have a fleet in the Black Sea, which will be able to protect property and insure the development of commerce, is being fulfilled. He says it gives him great pleasure to know that men-of-war are ready to defend the rights of Russia.

The Tragedy in Dawn.

PETROLIA, Nov. 9.—The verdict of the coroner's jury who investigated the tragedy which took place in Dawn Township yesterday morning was: "That James Scott came to his death by a gunshot wound inflicted by his wife while laboring under a fit of insanity."

Mrs. Scott passed through here this afternoon on her way to Sarnia Jail.

The Greenland Explorers Safe.

LONDON, Nov. 9.—A vessel has arrived at a Norwegian port which reports that Manser, the curator of the museum at Bergen, who with four Norwegian athletes started from Copenhagen in May to explore the interior of Greenland, succeeded in safely crossing the inland ice and reached Godthaab.

Diamond sale, 9 King west. 246

Kavanagh Held for Trial.

LONDON, Nov. 9.—Joseph Kavanagh, who tried to shoot Patrick Lane in a tavern near the law courts on Nov. 1, was arraigned in court to-day and committed for trial. He was admitted to bail, two sureties qualifying in £1000 each and Kavanagh himself in £5000.

The Deadly Coal Stove.

BELLEVILLE, Nov. 9.—Mrs. Wm. Hale, her three children and Miss Dafoe, a boarder, were asphyxiated during the night by gas from a coal stove. The women are very low but will probably recover and the children are out of danger.

Preferred Death to the Grand Jury.

SPRINGFIELD, Mass., Nov. 9.—Frank Turner, who was confined in jail here awaiting the action of the grand jury on a charge of adultery, hanged himself in his cell last night.

Closed by the Combine.

BOSTON, Nov. 9.—The Boston sugar refinery will shut down to-morrow night for an indefinite period. It is reported that the shut down was ordered by the Trust.

"Sheffield House Importing Co."

The "Sheffield House Importing Co." Mr. C. R. Robinson, manager, have opened an office at 88 Yonge-street, where they will keep in stock one of the finest assortments of English silver plated ware, cutlery, etc., to be found on the continent. 246

IS THIS A SCALY TRANSACTION?

The Deputy of the Weights and Measures Office and a Manufacturer at War.

Ald. Johnston presided at a meeting of the Markets and Health Committee yesterday afternoon, there being present Ald. Gibbs, Macdonald, Hewitt, Frankland, City Commissioner Coatsworth and Jail Steward Griffiths. Mr. C. Wilson, scale manufacturer, waited on the committee to protest against the scale furnished by him to the city for Church-street being removed. The chairman explained that Mr. Wright, Deputy Inspector of Weights and Measures, had condemned the machine, and until that was removed the corporation and committee were powerless.

Mr. Wilson claimed that Mr. Wright was prejudiced against him over certain monetary transactions, and that was the cause of the hitch. His firm had loaned Mr. Wright some money, and since an attempt had been made to recover it there had been trouble about the scales. He had complained to Mr. Henry Godson, Inspector of Inland Revenue for this district, and he took a lot of evidence about Mr. Wright which was sent to Ottawa. The result was that Mr. Wright had been forbidden to inspect any Wilson scales.

The Chairman: "We have nothing to do with the quarrel between you and Mr. Wright. Your proper course, if you think the scale has been improperly condemned, is to get Ald. Piper, Mr. Wright's chief, to examine it. Our position is that we have here a notice from a duly appointed government officer condemning the scale, leaving us no option but to remove it."

The difficulty was finally compromised by Mr. Wilson undertaking to have the scale overhauled at once and examined by another inspector, he not to be paid for any repairs to it unless the government gave the usual certificate.

T. Adamson, contractor for the supply of bread to the jail, sought relief from his bargain on the ground of the great increase in the price of flour since the contract was entered into. It was resolved to recommend to council the cancellation of the contract and the advertising for new tenders. It was decided to purchase a street scraper and a leaper at a cost of $325, and that the petition of the stall-keepers in the St. Lawrence market for the substitution of wooden floors for iron ones during the winter months at the south entrance to the arcade be granted. Ald. Hewitt asked for a return of the leases held in the St. Lawrence market arcade, the names of the lessees, and the rents paid. He was told that this was the business of the Property Committee, and he will bring it up there.

Half price—no humbug—we will sell full plated new Base Burner Stoves from $14 to $20, regular prices from $28 to $40.—Wheeler & Bain, King-street East.

THE METHODIST MISSIONS.

The Consultation and Finance Committee in Session—Two Chinese Missionaries.

The Consultation and Finance Committee of the Methodist Mission Society met at the offices in Adelaide-street east yesterday. Rev. Dr. Carman, General Superintendent, presided. There were also present Rev. Dr. Stone, Rev. Dr. Potts, Rev. Dr. Sanderson (London), Rev. Dr. Griffin (Stratford), Rev. W. J. Maxwell (Hamilton), Rev. Dr. Young (Brantford), Rev. S. Matthews (Bowmanville), Rev. C. J. Dawson, (London), J. Ripp on (Woodstock), R. Brown (Toronto), A. J. Doty (Simcoe), H. H. Fudger (Toronto); Sheriff Bowles (Orangeville), and the secretaries, Rev. Dr. Sutherland and Rev. Dr. Shaw. About fifty items were down for discussion, nearly all routine. Grants amounting to several thousands of dollars were made to missionaries who are sick and for the purpose of providing supplies during their illness.

The committee discussed the government industrial schools among the Indians and reaffirmed the finding of the General Conference that the government should take the schools and not place them in any way under the religious bodies. Dr. Sutherland reported that Chan Sing Kai, a missionary from China, with his wife and two children, had reached Vancouver preparatory to his work among his countrymen on the Pacific Coast. He has agreed to ask the Government to remit the tax of $200 on Mr. Kai and his family.

Silverware, graniteware and agateware. Milne's, 169 Yonge-street. 156

The New Medical Library.

The library of the Royal College of Physicians and Surgeons of Ontario has just been opened in one of the spacious rooms of their new building. The nucleus of the collection was contributed by the late Dr. Rolph, and up to date the library contains 1000 volumes and 8000 pamphlets, covering the whole ground of medical ethics. One of the first contributions is an elegantly bound volume of "Medical Essays" by Oliver Wendell Holmes, sent to the library by that eminent American. Miss Maggie Wasson has been appointed librarian. Last night there was a meeting of the Library Committee, there being present Drs. Pyne, Powell, McPhedran and Nevitt. It was resolved to purchase a number of additional books.

J. W. Cheeseworth's, 106 King-street west. Latest styles in fall goods for ladies' ulsters and costumes.

The Man Who Died in the Street Car.

The man who died suddenly on a Yonge-street car on Thursday night has been identified as William Rishea, a shoemaker who worked for Robert Merryfield of 372½ Yonge-street, and lived at 374 on the same thoroughfare. He was unmarried, but has a sister in St. Thomas and another in Chicago. For years past he had been a devout member of the congregation of the Alexander-street Baptist Church. As soon as his death was known to his friends in this city arrangements were made for his respectable interment. Mr. Mungo Nasmith, acting for the others, had the body removed from the Morgue to W. H. Stone's undertaking establishment, Yonge-street, from which place the funeral will take place this afternoon.

False Selections.

It is a pity that with other points to which young men give attention in their dress they frequently overlook becoming colors in their neckwear, thus causing a want of harmony between complexion and garb. Gentlemen who select neckwear from Levien's mammoth stock at 92 Yonge-street can always rely on getting the sweetest colorings at moderate prices.

Passed the 2d Intermediate.

These students have been successful at the recent second intermediate examinations by the Law Society: W. H. Hunter, W. J. Hatton, H. W. Lawlor, D. Hocey, C. E. Burkholder, P. H. Bartlett, O. K. Fraser, W. L. Ross, A. J. Forward, R. E. Fair, G. H. Cowan, J. Ross, E. L. Brown, W. H. Walker, G. L. Beaumont, R. O. Clement, H. W. Macoomb, A. G. G. Thibeaudeau, R. F. Lyle, R. E. Lazier and M. C. Bigger, without an oral; and W. G. Green, W. L. Lister, H. A. Simpson, G. J. Smith and R. W. Smith with an oral.

J. W. Cheeseworth's, 106 King-street west, fall importations now complete. Gentlemen should call and examine his stock before making purchases.

Though the weather is wet the great auction sale at Allen's attracts good audiences of representative people, and every purchaser goes away well pleased, and well they may, for goods are being sold at fearfully low prices. No such opportunity has ever occurred in this city to purchase really fine goods at your own price. 246

No Action Taken.

The council of the Board of Trade at its meeting yesterday examined the report of Prof. Ware on the plans for the new building, but came to no decision. Another meeting will be held at which action, it is expected, will be taken.

Brass fenders and fire irons at wholesale prices. Milne's, 169 Yonge-street. 156

East Toronto's New Hose Reel.

The new reel for East Toronto, ordered from the Toronto Rubber Company of Canada, (T. McIlroy, jr., & Co.) will be delivered to that municipality to-day.

A GRATIFYING SURPLUS.

THE DOMINION'S REVENUES CONTINUE TO INCREASE.

Expenditures Kept Below Last Year—Statement for the First Four Months of the Fiscal Year—A Big Gain in Customs, Excise and Public Works Receipts.

OTTAWA, Nov. 9.—The statement of revenue and expenditure for the month of October shows that while the revenue continues to increase the expenditure is being held down below last year's figures and a very gratifying surplus is the result. For the first four months of the fiscal year the revenue has been:

Customs	$8,352,108
Excise	2,312,742
Postoffice	695,375
Public works (including railways)	1,350,535
Miscellaneous	207,294
Total	$12,919,054
Expenditure	9,255,012
Surplus	$3,694,042

This shows an increase in revenue over the same period last year of $1,246,103, and a decrease in expenditure of $124,110. The increases in revenue are:

Customs	$703,305
Excise	484,470
Public Works (including railways)	297,900

The decreases are:

Postoffice	$ 59,787
Miscellaneous	179,885

THE MORMON DELEGATION.

What They Are Asking—Imaginative New York Reporters.

OTTAWA, Nov. 9.—Sir John Thompson and Sir Adolphe Caron returned from New York to-day. They both say they know nothing about being shadowed by detectives, but were pestered to death by reporters. Said Sir Adolphe: "The New York reporter is the greatest nuisance I ever met in my life. If he were only satisfied to say what you tell him and take "no" for an answer, but he won't. The only interview accorded was one to The New York Herald the day after the election. Other reported conversations with us were purely imaginary. Altogether we had a pleasant time."

The Mormon delegates had an interview with Hon. Mr. Dewdney, Minister of the Interior, to-day, and explained what they want. Amongst other things they want a town site, a water power for a grist and saw mill, exemption, for a time at least, from timber dues, the free admission of their cattle as settlers' effects, etc.

No militia general orders were issued today, but there will be a batch next week, which will be the last for this year.

Lord Seckville, who is related to Lord Stanley of Preston by marriage, will visit the Governor-General shortly. Lord Stanley's aide-de-camp gave information to that effect to the newspapers here to-day.

NOTICES FROM THE GAZETTE.

The Steam Whistle Nuisance—Rate of Interest in Government Savings Banks.

OTTAWA, Nov. 9.—To-morrow's Canada Gazette will contain the return of General Laurie or Shelburne.

Alexander M. Cameron of Meaford has been appointed outport Collector of Customs.

Notice is given of application to Parliament for the incorporation of the Red Deer Valley Railway and Coal Company to build a railway from a point on the Canadian Pacific Railway 24 or near Oakdale Station, Alberta District, to the coal fields of the Red Deer Valley, with a branch to Calgary.

An order-in-council has been passed on the recommendation of the Minister of Railways and Canals with a view to checking the steam whistle nuisance. It provides that the following shall be added to section 2 of the order-in-council of May 31, 1878:

Provided, however, that such horn, bell or steam whistle shall be used only as much as is necessary in the opinion of the Canal Superintendent to give the lockmaster or bridgekeeper timely warning to make preparations to receive vessels or boats or allow them to pass a lock or bridge within the limits of any city or town, between the hours of 10 o'clock at night and 6 o'clock in the morning. Horns only will be used when approaching a lock or a bridge, and if the person in charge abuses or allows an abuse to be made of the steam whistle, principally at night in cities or towns, he may be subject to a penalty of not less than $1 and not exceeding $10.

An order-in-council has been passed on the recommendation of the Minister of Finance prescribing regulations for Government Saving Banks. The rate of interest is retained at 4 per cent.

Notices are given of applications to Parliament to incorporate the Hawkesbury Lumber Company and the Belleville Harbor Commissioners.

Pen, pocket and table cutlery. Milne & Co., the Housefurnishers, 169 Yonge-street. 156

MANITOBA MATTERS.

Retaliatory Measures Against the C. P. R. Likely to Be Deferred.

WINNIPEG, Nov. 9.—The Sun says this evening that the Legislature will probably defer action on the proposal to impose retaliatory measures against the Canadian Pacific Railway till the January session and even then cooler counsels will prevail.

Godin, a Montana outlaw, has been captured by Indians near Edmonton.

Judge Bain is likely to be the commissioner to investigate the charges made by The Call and The Free Press against the members of the Government.

Just received, Yokohama drapes, embroidered on both sides alike, vitrage muslins, and another shipment of embroidered window shades, all for window decoration, by W. A. Murray & Co.

He Saved Himself.

BELLEVILLE, Nov. 9.—J. H. Glass, of the Grand Trunk Railway freight sheds here, had a narrow escape from instant death yesterday afternoon. A case of bacon weighing 900 pounds was being transferred from Flavelle's express wagon to the high platform, and just as the large box was balanced on edge on the platform the horses sprang away and threw Mr. Glass, who was in the wagon, down in the mud directly underneath the falling box. Fortunately he managed to throw himself to one side just in time to avert a horrible death.

Juvenile Burglars.

UXBRIDGE, Nov. 9.—For some time past merchants of this place have missed goods from their stores, but the thefts were so adroitly committed that it could not positively be asserted that the articles were stolen. Two young lads, Charles Coomb and Richard Welch, aged 15, have been committed for trial.

Election Protest to be Dropped.

MONTREAL, Nov. 9.—It is currently reported here that the contested election case of Mr. Meigs, M.P., and Mr. Spencer, M.P.P., for Missisquoi, will probably be dropped. The leading politicians are not disposed to put the electors to a contest before the general elections.

Highway Robbery at Thamesville.

THAMESVILLE, Nov. 9.—While Mr. Aubrey, who lives a few miles from town, was going home last night, three young men attacked him, beat him severely and ran him into the gravel pit where they took $6 from his pocket. The old man shows signs of being roughly handled.

He Made Restitution.

WINDSOR, Nov. 9.—The night clerk of the Manning House here skipped the other morning for Detroit taking $100, all the money that was left in the safe. He has sent the money back to his employer with a letter stating that he did not know what prompted him to do as he had done.

Preferred Jail to Work.

MONTREAL, Nov. 9.—A young English woman named Anne Ryan, aged 27, applied to the police yesterday to be sent down for six months. She preferred going to jail to working. She was sent to interview the Recorder.

WHAT IS POLITICAL SCIENCE?

Prof. Ashley Undertakes to Answer the Query—His Inaugural Lecture.

Yesterday afternoon, in Convocation Hall of University College, a large audience assembled to hear Prof. Ashley's inaugural address on the nature and study of political science. The lecturer in his discourse, which he read from manuscript, briefly explained the various theories in vogue, and pronounced himself as a disciple of the new school which considers the study of political science one of historical research. He argued that it is impossible to lay down rigid laws by which the student shall abide in pursuing his studies, and that the only proper method to be pursued is one of research, in which the students shall read through the various works on constitutional history and make himself familiar with social questions. Nothing of a novel or startling nature was introduced in the course of his remarks, which lasted for about an hour.

If those who went expected to hear an oration on the science and study of political and economical science they must have been disappointed. Prof. Ashley is not an orator, and he labors under the inability, and to a much greater extent than most Englishmen, of not being able to pronounce either r or r. It needed all one's attention to follow the train of thought and pick out the various vowel sounds with the ear. This seems to be the one great defect of the lecturer: one which no doubt he will overcome under the bracing influence of a Canadian winter.

Among those present were: Hon. Ed. Blake, Hon. G. W. Ross, Hon. G. W. Allan, Professor Goldwin Smith, Sir Daniel Wilson, Prof. Young, Prof. Wrightt, Prof. Pike, Prof. Hutton and other members of the staff. There was a very large proportion of ladies in the audience, including most of the lady undergraduates in attendance at the college.

Cut-throat prices in Japanese goods, 106 Queen east. Inspection invited. Jenkins, direct importer. 246

A LARGE FUR HOUSE.

Where Thousands of Dollars Worth of Valuable Furs are Displayed.

The establishment of W. & D. Dineen on the corner of King and Yonge-streets is one of the leading institutions of this season. The firm's stock is unusually large, having had a double staff of work people making up garments for the fall and winter business. They have in stock over one hundred extra quality walskin manies of all sizes, and a lot of short dolmans and short sacques of walking jackets. The demand for fur boas has been so great that Dineen had to put on extra fur cutters to keep the supply up. They show very handsome lynx boas and muffs at