HELPING HANDS!

PRICES CUT TO PIECES.

Here is where we lend helping HANDS to our Customers that desire to make a saving.

NOW IS YOUR CHANCE.

If you require anything we are now offering, and don't come to this Sale, you are throwing money away. You see some of the Goods are cut down ONE HALF.

WHITE LINEN TABLE CENTRES—Value $1. **Collins' Price, 40c. and 50c.**	WHITE LINEN SIDE-BOARD COVERS—Value 80c., **Collins' Price, 35c. and 40c.**	WHITE H. C. QUILTS, Value up to $1.40. **Collins' Price, 90c.**
PILLOW CASES, Frilled. Value 40.c, **now 25c.**	PILLOW CASES—Hemmed. Value 25c., **now 17c.**	MARCELLA QUILTS—$1.20 to $1.50 each. LAUNDRY and NIGHT DRESS BAGS, **half price.**

White Linen Sheets, Value to $1.70, now $1 to $1.25 each.

P. F. COLLINS,

The Mail Order Man—340, 342, 344 Water St.

A New Shipment of

Baby Carriages and Go-Carts

IS NOW ON DISPLAY.

You certainly will want to take the Baby out these bright sunshiny days, and this store is ready to furnish the finest

BABY CARRIAGES and GO-CARTS

that can be secured anywhere. WE HAVE THEM AT ALL PRICES.

U. S. PICTURE & PORTRAIT Company.

Complete House Furnishers.

HAVE YOU TRIED

—OUR—

Cleaning, Pressing and Repairing Service Yet?

If not give us a Trial Order To-day.

Let us demonstrate to you what Perfect Cleaning and Pressing Service means.

Goods called for and delivered.

'PHONE—727.

WILLIAM SPURRELL,

The Reliable Tailoring, Cleaning and Pressing House,

174 Duckworth Street, - - - - On the Beach.

TRUEFIT

Means what it says if you buy one of our

REGISTERED BRAND SUITS.

THIS BRAND is designed with vent in back seam, S. B. Vest and peg top Pants, and is very popular with all classes.

OUR SUCCESS with these new models, packed in stock boxes, is so great that we are compelled to build a new Factory so as to increase our output.

Ask your Dealer for

TRUEFIT, AMERICUS, FITREFORM, PROGRESS, STILENFIT, THE MODE, S. 11, ETC.

Wholesale only.

THE NFLD. CLOTHING FACTORY, Limited,

225 and 227 Duckworth Street.

Job Printing Neatly Executed.

The Evening Chit-Chat

By RUTH CAMERON

How do you lie when you sleep? And can you lie in more than one position and be comfortable?

An impertinent question?

I'll admit it does sound so, but I'll tell you why I ask it.

I have just been forcibly impressed with the danger of forming too rigid a habit in this respect.

A friend of mine was operated upon for appendicitis. The operation was eminently successful, but my friend had a serious time of it simply because he had to lie on his back on account of the incision, and having invariably slept on his side all his life he could not get to sleep in the new position.

A young business woman contributes a less serious but none the less unpleasant experience. She sprained her right shoulder and, having a rigid habit of always sleeping on that side, lost several nights' sleep and was actually incapacitated for work because she had to lie on her back.

There has been much said in medical circles from time to time about the proper position in which to sleep. Some doctors advocate sleeping on the back; others on the right side.

A prominent physician says that the normal position in which to sleep is on the stomach and that you will notice that a healthy child invariably sleeps on his stomach.

The left side, I believe, has no advocates at all, as lying on that side brings too great a pressure on the heart.

Of course, I don't anything about all this, but one thing I do know and want to impress upon you, and that is that if you will train yourself to be able to sleep in more than one position, and especially to be able to sleep on the back if necessary, you may be forestalling many sleepless and uncomfortable nights.

* * *

We have heard much talk lately about the danger of protruding hatpins.

So much, in fact, that I fancy we are rather wearied of the subject and inclined to think the danger is overrated.

But here is one more word on the matter which has galvanized my indifference, at least, into a new realization of the possible danger and a resolution not to be at fault in this respect.

"I would ask you," writes my correspondent, "to sound a note of warning to the woman wearing long hatpins in small hats. A most deplorable accident occurred to a young lady on the very eve of her graduation from Normal School, caused by the thoughtlessness of another of the graduates in wearing a long hatpin in a small hat with point protruding two or three inches.

"The young lady in question was struck in the eye and may probably lose her sight.

"Now, I think, if many women and girls knew of this accident they would surely be more careful to regulate the length of the pin to the size of the hat, or, if a pin of the required length were not at hand, they could at least see to it that the head and not the point protruded."

Ruth Cameron

Dr. Pierce's Favorite Prescription

Is the best of all medicines for the cure of diseases, disorders and weaknesses peculiar to women. It is the only preparation of its kind devised by a regularly graduated physician—an experienced and skilled specialist in the diseases of women.

It is a safe medicine in any condition of the system.

THE ONE REMEDY which contains no alcohol and no injurious habit-forming drugs and which creates no craving for such stimulants.

THE ONE REMEDY so good that its makers are not afraid to print its every ingredient on each outside bottle-wrapper and attest to the truthfulness of the same under oath.

It is sold by medicine dealers everywhere, and any dealer who hasn't it can get it. Don't take a substitute of unknown composition for this medicine of known composition. No counterfeit is as good as the genuine and the druggist who says something else is "just as good as Dr. Pierce's" is either mistaken or is trying to deceive you for his own selfish benefit. Such a man is not to be trusted. He is trifling with your most priceless possession—your health—may be your life itself. *See that you get what you ask for.*

Fads and Fashions.

Plumes in two colors are much used.

Blouses of striped material are very popular.

Girdles of strands of beads are much seen.

Blouses are generally made round in the neck.

Colored embroidered lingerie blouses are very popular.

Filet and Venise are the most fashionable laces of the moment.

Coats tend to curve sharply away from the front in cutaway lines.

Some blouses show a generous use of Valenciennes or point de Venise.

Children's socks with openwork are decidely smarter than the plain ones.

The fichu drapery is more and more used on afternoon dresses of foulard.

Glass porcelain or bone buttons may now be bought to match almost any color.

Black-and-white striped linen suits will be the favorite tailored model for morning.

French organdie will be worn this summer, and may be had in exquisite colorings.

Fabric hats are the summer innovation. They are trimmed with flowers or ribbons.

Even veiled fabrics are frequently to be seen done in the approved tailor-made effect.

Blouses of white muslin usually show a pleated frill-wide or narrow, but always a frill.

The new cobwebby crepes are lovely for evening wear, and come in every delicate shade.

Tiny buttons of colored enamel metal, jet or steel are much used on the new blouses.

Garnitures of crystal beads and jet are much used on evening frocks of chiffon and satin.

Quantities of French laces—called "shadow" laces—are seen on some of the smartest models.

Lingerie collars, jabots and berthas are among the most fetching accessories of this season's modes.

Large flat hats are lined with colored cotton crepe sometimes stencilled in pale blues and pink.

Ball trimming of either Irish crochet or beads in one of the minor details of dress this summer.

Many of the hats are weighted with old close-curling ostrich plumes, as unlike the "willow" plume as can be.

Some of the new blouses are made wholly of bands of shaped pieces of embroidery, joined together with lace.

Silk and satin roses are much in evidence for corsage decorations and finishing the girdle at the front or side.

Berthas of fine mull or batiste finished with three tiny ruffles of Valenciennes are extremely becoming to the slim figure.

Dots, stripes and odd figured designs are based on tussore and foulards. Most of these silks are combined with plain bands of silk.

One waist handsomely trimmed with Irish lace had discs of "Helen" pink scattered along the lace here and there with pleasing effect.

Some of the new parasols are edged with narrow ostrich feathers and have a big bow of ribbon on the handle, also edged with feathers.

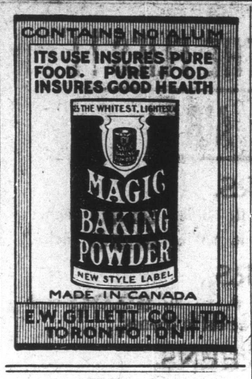

£20,000 From Tips.

When "Waiting" for a Fortune Has Succeeded.

After having been chief porter for thirteen years at the Carlton Hotel, Mr. Rost has just retired. His office was an unpaid one, and yet out of the gratitudes he received he has been able to buy an estate of 120 acres at Wimbledon.

Mr. Rost is not the only man who has made a small fortune out of tips. Indeed, many big fortunes have been made from this source. Mr. Charles Miller, who used to be head waiter at the Astor House, a well known New York hotel, recently retired with a fortune of £20,000, the result of the many handsome gratitudes he had received.

This fortune was excelled by that acquired by the butler of a famous English Peer. He died just over a year and a half ago, and his will was proved for £30,000. The majority of this came from tips.

Both these sums are put well in the shade by the fortune acquired by Mr. Hilliard. He began life as a penniless Irish emigrant in America. He managed to obtain a job as a waiter at the Waldorf Astoria Hotel in New York, and, carefully saving every little "extra" he could, soon had a comfortable little nest egg laid by.

From the many mining millionaires and railroad magnates who frequent the Waldorf he received hints of how to invest what he had saved. The result was that two and a half years ago he retired after having become manager of the famous New York Hotel, and having acquired a fortune of £180,000.

The stewards on board the big Atlantic liners are noted for the large tips they receive. As much as £90 a trip has been made by a popular chief steward, and many of these lucky individuals own small estates in the land of their birth.

The purser is a lucky individual, too, and relies upon the passengers for a large addition to his salary.

In many restaurants in London a head waiter will make £400 to £500 pounds a year from tips alone, so it is not to be wondered at that many waiters actually pay restaurant proprietors to be allowed to serve their customers.

As a class, however, jockeys receive more substantial tips than any others. The official riding fee is three guineas for a mount and five guineas for a win. When a jockey wins a big race, however, he can look forward to a fat gratuity from the delighted owner. When Blue Gown won the Derby, for example, Sir Joseph Hawley gave his jockey, Wells, the whole of the stakes, amounting to over £6,000. Surely a big enough tip to satisfy any man!—P. W.

Girard's Liniment Cures Colds, Etc.

Weak Women Should Use DR. BOVEL'S IRON TONIC PILLS

Evening Telegram Fashion Plates.

The Home Dressmaker should keep a Catalogue Scrap Book of our Pattern Cuts. These will be found very useful to refer to from time to time.

8983-8998.—A SIMPLE BUT STYLISH GOWN.

Ladies' House or Afternoon Dress.

Composed of Ladies' Skirt Pattern 8998 and Ladies Waist Pattern, 8983. The skirt is well cut cut and has a back panel, while the closing is made at the centre front. The waist has deep Gibson plaits over the shoulders, and is finished with a deep sailor collar. The Waist Pattern, 8983, is cut in 6 sizes: 32, 34, 36, 38, 40 and 42 inches bust measure. The Skirt Pattern, 8998, is cut in 5 sizes: 22, 24, 26, 28 and 30 inches waist measure. It requires 6 yards of 36 inch material for the entire costume for a Medium size.

This illustration calls for two separate patterns which will be mailed to any address upon receipt of 10c. FOR EACH in silver or stamps.

Suitable materials for any of these patterns can be procured from AYRE & SONS, Ltd. Samples on request. Mention pattern number. Mail orders promptly attended to.

8988. — A CHARMING FROCK FOR MOTHER'S GIRL.

Girls' Dress with Peasant Yoke.

Plaid gingham in blue and brown was here combined with plain brown gingham for contrast. The design makes an ideal summer frock, with its round neck and short sleeves. The fulness of the waist is gathered under the shaped belt. The pattern, suitable for any dress fabrics now in vogue, is cut in 5 sizes: 6, 8, 10, 12 and 14 years. It requires 3 1-8 yards of 44 inch material for the 10 year size.

A pattern of this illustration mailed to any address on receipt of 10 cents in silver or stamps.

PATTERN COUPON.

Please send the above-mentioned pattern as per directions given below.

No.....

Size.....

Name .....

Address in full:—

.....

.....

.....

N.B.—Be sure to cut out the illustration and send with the coupon, carefully filled out. The pattern cannot reach you in less than 15 days. Price 10c. each, in cash, postal note, or stamps. Address: Telegram Pattern Department.

Cable News.

Special to Evening Telegram.

BRISBANE, Aug. 9.

Bill Lang defeated Bill Squires in the fifth round for the heavyweight championship of Australia.

Special to Evening Telegram.

LONDON, Aug. 9.

"Shirtsleeved" Statesmen made their appearance, for the first time in the Commons, this afternoon, when the heat was 95 degrees.

Special to Evening Telegram.

LONDON, Aug. 9.

Edward, Chilian Minister to Britain, to-day handed over to Ambassador Reid, 184,637 pounds sterling, the indemnity awarded to the United States in the Alsop claim against Chili, under the arbitration judgment of King George.

Special Evening Telegram.

CHICAGO, Aug. 9.

Eight thousand telegraphers of New York Central lines are prepared to join other railway men who are threatening to strike. The New York Central situation is said to hang on whatever action the road may take when the demand for a twenty-five per cent. advance is presented.

Special to Evening Telegram.

GIBRALTAR, Aug. 9.

The French steamer Elmir foundered five miles east of Tara, Spain, Strait of Gibraltar. She floated for only a few minutes after the collision. Sixty-nine passengers and 24 members of her crew went down with the ship, though 12 of the latter and 15 passengers were saved. The passengers were all French.

Special to Evening Telegram.

LISBON, Aug. 9.

Newspaper advices say that the inventory which the Government is making of church property has been attended with rioting and violence at several points. At San Clemento the entire population, armed with guns, knives and sticks, attacked the appraisers, and the infantry were called out.

Special to Evening Telegram.

ROME Aug. 9.

This afternoon a report of the Pope's condition is less reassuring than that of the morning. The temperature was 100, and is the most disquieting symptom in the progress of gout. His physicians are not satisfied, as they find his organism less ready than before to resist attack. The bedroom has been changed for a more airy one.

Wedding Bells.

WHITE-O'SULLIVAN.

The marriage of Mr. John J. O'Sullivan, C.E., Bishop's Falls, fifth son of the late John O'Sullivan, C.E., Cork, Ireland, to Miss Minnie Belle White, second daughter of Mr. and Mrs. Jno. Harvey White, of Botwood, Nfld., took place at the Presentation Convent Chapel, Cathedral Square, on Tuesday morning, the 8th inst. The ceremony which included Nuptial Mass and a beautiful exhortation, was performed by His Grace Archbishop Howley, assisted by Rev. P. P. Sheehan and Rev. Wm. O'Flaherty. The bridesmaids were Miss E. White, sister of the bride, and Miss Nellie Meehan; and Mr. J. O'Flaherty acted as best man. The reception, being a private one, was attended only by the immediate friends of the bride and groom.

Mill Burned Down.

The big saw mill at Botwood owned by the Nfld. Pine and Pulp Co., was burned to the ground yesterday afternoon. The origin of the fire is unknown. The people of the place all hurried to the spot but realized that it was madness to try to check the fire; everything in the nature of wood around and in the building was of the most inflamable kind. The best that could be done was to keep the fire from spreading to the houses in the vicinity.

Cabmen's Fares.

The City Council will deal with the question of cabmen's fares at next meeting. Councillor Mullaly has been in Sydney lately and made an enquiry as to how things of this kind are regulated there. He will submit a schedule and a proposal at next Friday's meeting. A deputation of the city cabmen will first be consulted.

Due to Heart Trouble.

The man Wolfe, who was found dead in his house at Carbonear yesterday morning, is believed to have died of heart failure. He was in his 71st year and had not been seen by the neighbors since last Monday. Const. Newhook on being informed about this circumstance, broke open the door and found the old man lying dead on the floor.

MINARD'S LINIMENT CURES DIPHTHERIA.