The Waking Earth.

(BY CHARLES G. D. ROBERTS.)

With shy, bright clamor the live brooks sparkle and run;
Freed flocks confer about the farmstead ways;
The air's a wine of dreams and shining haze,
Beaded with bird notes thin—for spring's begun.

The sap flies upward. Death is over and done;
The glad earth wakes; the glad light breaks; the days
Grow round, grow radiant. Praise for their new life! Praise
For bliss of breath and blood beneath the sun.

What potent wizardry the wise earth wields.
To conjure with a perfume! From bare fields
The sense drinks in a breath of furrow and sod,
And lo! the bound of days and distance yields;
And fetterless the soul is flown abroad,
Lord of desire and beauty like a god.

How a Convict is Searched.

From George Kennan's illustrated article in the July *Century* we quote the following:

"You have no idea, Mr. Kennan," said Captain Nikolin, "how unscrupulous they are, and how much criminal skill they show in concealing forbidden things and in smuggling letters into and out of prison. Suppose that you were going to search a political convict as thoroughly as possible, how would you do it?"

I replied that I should strip him naked and make a careful examination of his clothing.

"Is that all you would do?" he inquired, with a surprised air.

I said that no other course of procedure suggested itself to me just at that moment.

"Would you look in his ears?"

"No," I answered; "I should not think of looking in his ears."

"Would you search his mouth?"

Again I replied in the negative.

"Would you look in a hollow tooth?"

I solemnly declared that such a thing as looking in a hollow tooth for a letter would never, under any circumstances, have occurred to me.

"Well," he said triumphantly, "I have taken tissue paper with writing on it out of a prisoner's ear, out of a prisoner's mouth, and once I found a dose of deadly poison concealed under a capping of wax in a convict's hollow tooth. Ah-h-h!" he exclaimed, rubbing his hands, "they are very sly, but I know all their tricks."

Valuable Farm for Sale.

FOR SALE, that valuable Farm in the Parish of Botsford, formerly owned and occupied by John Avard.

D. L. HANINGTON,
may21-2m Dorchester.

For Sale Cheap.

THE Subscriber will Sell, at a Bargain, one Side-Bar Wagon, one Pung, two Harnesses, one Robe and other Articles, all in good condition; he having no further use for same.

CHARLES MOORE.
Sackville, N. B., Feb. 6th, 1889.

House for Sale.

THE property on Salem Street occupied by subscriber, consisting of a very neat and comfortable Cottage, with frost-proof cellar, a never-failing well of soft water, barn, &c., and about one acre of Land in good state of cultivation. Terms easy. A large portion of parchase money may remain on mortgage. Apply to

J. W. SANGSTER,
March 7th, tf Dentist.

Public Notice.

THE Subscriber offers for Sale all that valuable Lot of New Marsh lying between the Old Dyke or Commissioners' Dyke enclosing the Au Lac Body and the No. 1 River. The Lot contains upwards of 35 Acres.

For Price and Terms of Sale, apply to

FRANK PALMER,
Or to MESSRS. POWELL & BENNETT, Solicitors.
Sackville, N. B., April 25th, 1889.

"Valuable Farm for Sale."

THE HARMON HUMPHREY FARM in Sackville, consisting of about 50 Acres of Upland and 90 Acres of Marsh is for Sale.

The Buildings on the Premises were erected at a large cost, and they are in excellent repair and admirably adapted to farming purposes. The Farm is most conveniently situated, being only a short walk from the College and Academies, Public Schools and Churches, and within half a mile of the Railway Station. The Dwelling House is a beautiful and commodious two-story building.

The Place is an inviting one, either for the progressive farmer or the capitalist.

Intending Purchasers can negotiate for the Homestead Farm, either with or without the Island Marsh.

For Price and full Particulars of Sale, apply to

WILLIAM F. HUMPHREY, or
JOHN A. HUMPHREY,
Moncton, N. B.
Or to MESSRS. POWELL & BENNETT,
Barristers, &c.,
Sackville, N. B.

FOR SALE.

THE HOMESTEAD FARM now occupied by the Subscriber, consisting of about 30 Acres of Upland and about 20 Acres of Marsh Lands, all of which is in a good state of cultivation. The location of this Farm immediately adjoining the Public Landing and the Intercolonial Railway Station, renders it a desirable place of residence, and offers a sure and profitable investment for an intending purchaser. There is also a Lot of 20 Acres of English Marsh, with a new Barn thereon, which will be sold with the Homestead if required, which is situate one mile distant. A Wood Lot can also be purchased with the farm. The House is in good repair, is furnished with Grates and also a Wood Furnace, and, with the Ell, contains fifteen Rooms. There is also a Cistern and a never-failing Well of Water on the Premises. The Barns are large and will accommodate upwards of thirty head of Cattle and Horses, and sufficient Hay to winter them.

Also the Steam Grist Mill, containing a Thirty Horse-Power Boiler and a 20 H. P. Engine; a complete Portable Waterous Grist Mill, consisting of French Burr Mill Stones, with Elevators, Bolts and Smutter, &c. Also one run of Granite Mill Stones, with Elevators, Bolts, &c. This is offered in parts or in one lot, with or without the Building.

For Terms and Particulars, enquire of the Subscriber on the Premises, or to my father, Jas. D. Dixon.

ALFRED B. DIXON.
Sackville, N. B., May 22nd, 1889.

CASTORIA

for Infants and Children.

"Castoria is so well adapted to children that I recommend it as superior to any prescription known to me." H. A. ARCHER, M.D., 111 So. Oxford St., Brooklyn, N. Y.

Castoria cures Colic, Constipation, Sour Stomach, Diarrhœa, Eructation, Kills Worms, gives sleep, and promotes digestion, Without injurious medication.

THE CENTAUR COMPANY, 77 Murray Street, N. Y.

RHODES, CURRY & Co.,

AMHERST, NOVA SCOTIA,

Manufacturers and Builders.

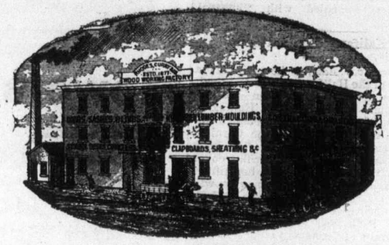

Doors, Sashes, Blinds, Wood Mantels, Mouldings, etc

Walnut, Cherry, Ash, Birch, Beech, Pine & Whitewood, House Finish.

SCHOOL, OFFICE, CHURCH AND HOUSE FURNITURE.

Manufacturers of and Dealers in all kinds of Builders' Materials

jan27 Send for Estimates.

Boots and Shoes!

FALL AND WINTER!

AMHERST BOOT & SHOE CO. (Retail,)

MOFFAT'S BLOCK.

WE have now on exhibition a Complete Stock of Fall and Winter Goods, which will be sold at prices which cannot fail to please. The Stock includes

Ladies' Skating Boots, from $1 50 upwards,
" Walking Boots, in Button and Lace,
" Felt Boots and Shoes,
" and Gents' Solid Comfort German Felt Slippers, sure cure for cold feet,
Ladies' and Gents' American Rubbers, 1st quality.

Also a Fine Assortment of

GENTS' ENGLISH BOOTS,

Including the Celebrated "K" WATERPROOF BOOT. Every Pair Warranted. Do not fail to see these Goods

Custom Work a Specialty.

REPAIRING PROMPTLY & NEATLY DONE.

Flour & Sugar.

I OFFER LOW FOR CASH:

Flour, Sugar, Tea, Kerosene Oil, Lard, Raisins, Currants, Soaps, Pickles, Cheese, Apples, Lobsters, and other Goods usually kept in a GROCERY STORE.

Also, another shipment just to hand of

China & Crockery Ware
CONSISTING OF
TEA SETS,
In Great Variety.
CHAMBER SETS,
In all the Latest Styles.
TEA CUPS.
In Col. and Plates to match, by doz.
Dinner Plates, Soup Plates,
Breakfast Plates, Tea Plates, Meat Platters, Vegetable do, and a good supply of separate pieces.
—IN—
GLASS SETS
I have 10 Different Styles to select from. Also
Preserve Dishes, Fruit Dishes, Nappies, Goblets, Tumblers, Butter Coolers, Ten Different Styles Lanterns, Globe Lamps, of all kinds, from 30c. up to $4.00, Lamp Chimneys, of All Sizes,
China Gift Cups & Mugs.
The Best and Cheapest that I ever offered. Also,
Breakfast Casters,
In Silver and Majolica, Silver Teaspoons and Tablespoons, Knives and Forks, Kitchen Furnishing Goods of all kinds, Brushes—in Scrub, Stove, Shoe & Horse, Wisps & Brooms, and lots of other articles.

Give me a call before purchasing elsewhere, and be convinced that I Sell the Cheapest of any in Sackville.

dec4 C. W. KNAPP.

Building Materials for Sale.

1 Car Hydraulic Cement;
1 " English Portland Cement;
1 " Calcined Plaster;
1 " Common "
2 " St. John Lime;
20 " " Bricks;
20 " Amherst "
3 " Cedar Posts;
4 " Cedar Shingles;
2 " Spruce "
1 " St. John Clapboards;
2 " Laths;
40 " Pine Lumber;
30 " Spruce Lumber;
5 " Hemlock;
10 " Ash;
15 " Birch, Beech and Maple;
2 " Southern Whitewood;
1 " Walnut and Cherry;
1 " British Columbia Red Cedar.

Also a full stock of Flooring, Sheathing, Mouldings, &c.

Low Prices and Prompt Delivery.

RHODES, CURRY & CO.,
ap10-12i Amherst, N. S.

JUST RECEIVED AT

T. H. Griffins, Amherst, N. S.:

3 CASES,
CONTAINING
$800 Worth of High-Class Silverware,
ALL ELEGANT GOODS.

Remember Special Sale
—AND—
Discount of 20 per Cent.
DURING THIS MONTH.

BETTER THAN EVER.

MRS. C. W. MAIN'S
STOCK OF
MILLINERY
Is going to be finer than ever this season. New Goods arriving daily. The best and most complete
STOCK OF FEATHERS
In the Country, and our Whole Stock most complete in every particular. A Complete Line of
Art Needle Work Materials

Call and inspect our Goods, and be satisfied that we mean what we say.

Orders for Trimmed Work promptly attended to, and satisfaction guaranteed.

MRS. C. W. MAIN,
Douglas Block, Amherst.

NEW
Dry Goods Store
—IN—
Bank of Nova Scotia Building,
Amherst.

WE beg to announce to the People of Sackville and surrounding country that we have opened a

First-Class Dry Goods Store

In the above place, where will be found a Large Stock of everything usually kept in an A 1 Establishment.

Being direct importers, we are in a position to quote specially Low Prices, and would respectfully invite comparison.

We have also started, in connection with the above, a

Dress and Mantle-Making Department,

Under the management of experienced hands, and can, with confidence, guarantee perfect satisfaction.

Samples mailed on application, and orders promptly attended to.

ap117 J. B. CASS & CO.

BURDOCK BLOOD BITTERS

WILL CURE OR RELIEVE
BILIOUSNESS, DYSPEPSIA, INDIGESTION, JAUNDICE, ERYSIPELAS, SALT RHEUM, HEARTBURN, HEADACHE, DIZZINESS, DROPSY, FLUTTERING OF THE HEART, ACIDITY OF THE STOMACH, DRYNESS OF THE SKIN,
And every species of disease arising from disordered LIVER, KIDNEYS, STOMACH, BOWELS OR BLOOD,
T. MILBURN & CO., Proprietors. TORONTO.

RAISINS.

VALENCIA RAISINS.
VALENCIA LAYERS.
Choice New Fruit, received & for sale by
Nov.22,'88 M. Wood & Sons.

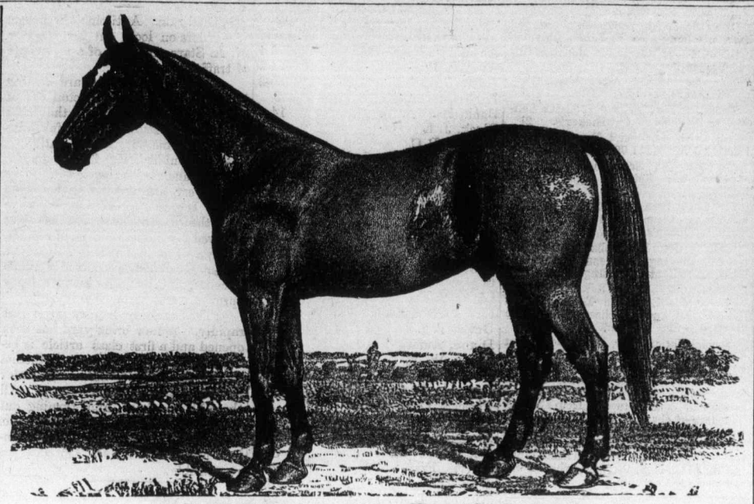

SIR NUTWOOD, 600. Record, 2.18 3-4.

It is with much pleasure that we present to our readers the likeness of of the distinguished and far famed horse, the great Nutwood. This magnificent stallion by reason of his distinguished turf record and phenomenal success as sire has become justly celebrated, being the fastest son of the great Belmont, 64, and out of Miss Russell, the dam of the peerless Maud S, 2:08¾. During the past few years this horse has attained a wide reputation as the sire of trotters, and in such great demand are his services that his fee for this season has been $500, and even at this price has been limited to twenty public mares. Nutwood sprung into prominence while the property of the late J. C. McFerran, of Louisville Ky, and when his estate was closed out, he, with Pancoast and other high bred trotting stock, was sold under the hammer. Nutwood brought the enormous price of $22,000 in the seventeenth year of his age, and was purchased by H. L. and F. D. Stout, proprietors of Highland Stock Farm, Dubuque, Iowa, where he is now standing. A few days ago the Messrs. Stout were asked to put a price on this Great Horse, which they refused to do and then they were asked if $60.000.00 would buy him and their answer was "no."

Prior to his stud reputation he gained high distinction as a track performer. He was not trained until five years old when he obtained a record of 2:48 As a six year old he trotted in 2:31, at seven years of age in 2:28¼, at eight in 2:23, and at nine in 2:18¾, when he was withdrawn from the turf and placed in the stud. Nutwood's breeding awakens admiration. Belmont, his sire, at the close of 1886, had fourteen in the 2:30 list, including Wedgewood. 2:19, Viking, 2:30½, Dick Moore, 2:22½ and Nil Desperandum, 2:24 Of the full list Viking obtained his record of 2:20½, as a five-year-old, Meander his of 2:26½ at the same age, and Persisca hers of 2:29½, as a three year-old. Belmont was sired by Alexander's Abdallah, the sire of Goldsmith Maid, 2:14, and many trotters in the second generation from such sons as Nutwood, Wedgewood, Meander, and Nil Desperandum are adding brightness to his fame. But it is upon the side of his dam that Nutwood receives the greatest renown. His dam was no less a celebrity than Miss Russel, the dam of the peerless Maud S., 2:08¾, the fastest trotter the world ever saw, Cora Belmont, 2:24½ and Nutbourne, trial, 2.26½ Miss Russel was by Pilot Jr., the sire of the dam of Jay Eye-See, 2 10, 2nd dam Sallie Russel, dam of Rosalind, dam of Zilcadie Goldust, the sire of Sneak, 2 24 A horse bred like this with his great personal performances and high individual excellence, properly excites great expectations in the stud, and it is a matter of no surprise that Nutwood has been equal to fulfilling them. At the close of last season he had sired twenty-five 2.30 performers viz.,

Belmont Boy	2.15
Woodnut	2.16¼
Felix	2.18¼
Dawn (5 years)	2.19½
Maggie E	2.19¾
Irma (3 years)	2.18½
Manon	2.21
Mt. Vernon	2.21½
Menlo	2.21½
Mamie Comet	2.23¼
Nutbreaker (3 years)	2.24½
Wormwood	2.25
Nutmeg	2.25
Lida W	2.26
Florence R	2.26¼
Era W	2.26½
Baywood	2.27
Jim Mulvenna (4 years)	2.27¾
Trousseau	2.28½
Woodbine	2.29
Ross S	2.29¼
Ontario	2.29¼
Nutwood, Jr.	2.29½
Matilda (4 years)	2.30
Glenview Belle (2 years)	2 30

This is a showing not equalled by any horse living or dead at the same age. His greatest son Woodnut 2.16¼ was purchased last spring by R Steel of Philadelphia for $35 000

Nutwood is a chestnut horse 15¾ hands high, weighs 1190 pounds, and was foaled May 1, 1870, as the property of A. J. Alexander, Woodburn Farm, Kentucky.

OPINIONS CONCERNING NUTWOOD.

F. B McFerran, Esq., Louisville, October, 1886:

I do not hesitate now to go on record that Nutwood is far and away the greatest horse that ever lived, and ten years more of life, to which his prospects clearly entitle him, will suffice to win this proud position by public record.

Since Nutwood came to the farm, there have been sold of his get five suckling colts and fillies, from six days to six months old, from $4,400, an average of $880 each; twenty colts and fillies, one year old, for $25,100, an average of $1,225 each; twenty-six colts and fillies, two year old, for $37,170, an average of $1,429.58. A grand total of fifty-one colts and fillies, two-year-olds and under—nineteen of them having been sold under the hammer—for the aggregate of $66,670, an average of $1,307.55. But this is not all, nor the best by any means. The scale has been a rising one. The sale since the first of November last has been twenty-three colts and fillies, only one of which has been over two years old, for an aggregate of $39,750, an average of $1,728,26, all in hard cash

[Since the above, and at the auction sale of Glenview, sixty-eight head of Nutwood's produce sold for $106,775, an average of $1,570 each, of which twenty-seven were weanlings, averaging $1,250 each; twenty yearlings, averaging $1,103 each; seventeen two-year-olds averaging $2,261, and four three-year-olds averaging $2,364.]

Wallace's Monthly Editorial, September, 1883.—When we consider the inheritance, whatever that may have been, beyond his dam; the tested and recorded capacity for speed; the remarkable performance of his get; and the individual excellence of the horse, we think Nutwood, when compared with others, point by point, is certainly the equal, if the superior, of any trotting sire in the world.

One of Nutwood's sons, Sir Nutwood, 5786, was purchased in Kentucky about two years ago by Mr. A. B. Etter, of Amherst, and is now four years old; stands fifteen hands two inches high and weighs 1100 lbs. He very much resembles his great sire (Nutwood, 2:18¾) in confirmation and action.

Yours &c.,
CHRISTIAN.
Dorchester, June 29th, A. D. 1889.

Unitarians and Socinians.

To the Editor of the Chignecto Post.

Just above West Point, the site of the U. S. celebrated Military Academy, there is a projecting rock that has served as a target for more than fifty years. It is said that one hundred and seventy-five thousand pounds of lead have been fired against it, and fallen into the river Hudson. The rock as yet shows no signs of injury or decay, while the lead from the muskets, rifles, revolvers and other small arms has disappeared in the waters at its base. Orthodox Christianity, the rock which is the foundation of our hope for time and eternity, for nearly nineteen hundred years has been peppered with the hail from the small arms of Atheists, Deists, and other infidels, Socinus, Volney, Voltaire, Hume, Tom Paine, Ingersol, Savage and others have poured against it their shots, without producing any apparent effects. It will stand those of the small fry now so industriously assailing it from the platform and through the press.

To answer "Theologicus," whose letters have appeared in the late issue of your paper *in extenso*, would take up too much of my time and your space. As his whole argument is built on the denial of the Divinity of Christ, I will ask the attention of your readers to the evidence that He (Christ) is both man and God. In limine I will place before them them the creed of "Theologicus."

The Socinians take their name from the founders of their sect, Lilius and Faustus Socinus, natives of Sienna. The latter, who was the principal propagandist, was born in 1539, and died in 1604. They maintain that Jesus Christ was a mere man, deny the existence of the Trinity, the native and total depravity of man, the Atonement, the eternity of future punishment, and the personality of the devil. They believe that after death the soul sleeps until the resurrection, when it will be raised with the body. Unitarians are Socinians rather more at large, or more properly speaking, astray, about the great truths of Christianity. The teachings of Socinians as I have just stated them are those defended by "Theologicus" in his own peculiar and subtle way, and if I can show by his admission that the birth of Christ was supernatural, the web of sophistry he has so ingeniously woven will be unravelled, and the virus taken out of his articles. He says: "I will accept the teachings of the Scripture" where they have not been tampered with, and interpolated by Trinitarians. What are those teachings?

I will start with the prophesy of Christ's incarnation. Isaiah himself says the Lord Himself shall give you a sign: Behold a virgin shall conceive and bear a son, and shall call His name Immanuel Im, with, anu, us; and El, God. As the word has not been tampered with in any way, I presume that "Theologicus" will find no difficulty about accepting its meaning. If he does not, I cannot well see how he can get over the fulfillment of the prophesy, or the record of its fulfillment in Matt. 1:18 to 25th verses, or of Paul's declaration "that God sent forth His Son made of a woman," that he was made flesh, and that he took part of flesh and blood, and was made like unto His brethern," or of John, "that he was made flesh." This places him on a higher plane than ordinary humanity, makes him more than man. Daniel called Him "the most holy, Messiah the Prince." John claimed that He was a King. "The Kingdom of Heaven is at hand." He Himself did the same and so did His disciples and in addition, boldly declared that his "kingdom was not of this world." What other conclusion can be drawn from this than that He was indeed a King, and that His Kingdom was the Kingdom of Heaven, where He would sit upon the Throne of His Father. If Christ is indeed a king, and His kingdom is not of this world, and if, as described by Daniel it is an everlasting Kingdom. He must be more than man, and if His Kingdom is the Kingdom of Heaven, where God the Father reigns, how can He be less than God?

We now come to the Resurrection David says impersonating Christ: "Thou wilt not leave my soul in Hades, neither wilt Thou suffer thine Holy One to see corruption." To the disciples He showed Himself alive after His Passion, by many infallible proofs, being seen of them forty days, and speaking of the things pertaining to the Kingdom of God. The very Kingdom proclaimed by John and the disciples, and of which He claimed He was the King. Peter on the memorable day of Penticost proclaimed that "Jesus, being by the right hand of God exalted, and having received from the Father the promise of the Holy Ghost" had given them the Spiritual Power to be used in "exalting Him above every other name."

The Socianians and Unitarians will tell us that Christ was an ordinary man, but that admission amounts to nothing, for if he was only extraordinary he would be still a man, and would not occupy even as high a position as the heathens assign to their deities. Paul tells us that God raised Him from the dead and set Him at His own right hand, far above all principality and power, and might, and dominion and every name that is named not only in this world but that which is to came, and has put all things under his feet. Here then we have Him occupying a position coequal with that of the Father. Again, Paul tells us that God the Father put all things in subjection under His (Christ's) feet, for in that he put all things under Him. He left nothing that was not put under Him.

I have appealed to the record, the teachings of which "Theologicus" accepts as authoritative. That record declares that Jesus is the Son of God, and coequal, which as a Son He must necessarily be, with the Father. No intermediate place can be assigned Him, as more than man and less than God. In the contest between Socinians, Unitarians and Arians, on the one side, and Trinitarians, Christendom has always given its verdict in favor of the latter. In vain have the former assumed new guises and disguises, their advocates reaching forth their impious hands towards Heaven have not been able to reach the Eternal Son of God and tear Him from His throne. Christianity is built upon the Rock—Christ, and its foundation cannot be moved. The edifice will tower over the wreck of time, and be the secure abode of he subjects of King Immanuel through eternity.

Yours &c.,
CHRISTIAN.
Dorchester, June 29th, A. D. 1889.

Tobacco Chewers Among Women.

A well known physician, while walking down the street with a friend, remarked, a patient of mine lives in that house who is dying—an indolized wife—beyond all help and tobacco chewing has killed her. Why, Doctor! what do you mean? I mean this: her husband is literally steeped in tobacco juice, and the insensible perspiration from his body has become so saturated with nicotine as to be a deadly poison. His wife, before I was called, had absorbed enough of the poison so that no human power can save her; and even he will, I believe, end his days in torture from some form of skin disease. The skin is really the most wonderful and important organ of the human body. Night and day, every hour of our lives, it is filtering out from the blood useless or poisonous debris. If it stopped work even for twenty-four hours in this or any case, death would ensue. You can imagine, then, what it seems for a delicate, sensitive-skinned woman to sleep in a warm bed night after night with an inveterate tobacco chewer. The skin and mucous membrane of some persons is much more sensitive than others. A person who in summer is subject to hay fever, tanned or burned skin, in winter to colds, bronchitis, chapped hands, or chilblains, ought always (whether at home or travelling) to keep a bottle of Johnsons' Anodyne Liniment near at hand. Dilute the liniment with water and gently bathe, or moisten a cloth with it and lay upon the irritated skin if very sensitive; then wash it clean in the morning with Castile soap and water. If a person who takes cold quickly, or is predisposed to bronchetis or catarrh, or exposed to any poison, irritating to the skin or mucous surfaces, which might tend to cause consumption will every night, before retiring, bathe the chest and throat with Johnson's Anodyne Liniment and, before dressing in the morning, rub the whole body smartly with a coarse towel, slightly dampened, and then wipe dry, we believe they never would have pulmonary troubles, or disease from defective working of the skin I. S. Johnson & Co., Boston, Mass., will send a pamphlet, free, describing other uses for this old household remedy now eighty years old.

An Old Time Favorite.

THE season of green fruits and summer drinks is the time when the worst forms of cholera morbus and bowel complaints prevail. As a safeguard, Dr. Fowler's Extract of Wild Strawberry should be kept at hand. For 30 years it has been the most reliable remedy.

When Baby was sick, we gave her Castoria,
When she was a Child, she cried for Castoria,
When she became Miss, she clung to Castoria,
When she had Children, she gave them Castoria,

A Solid Fact.

THREE years ago I had liver complaint and indigestion. Nothing did me any good until I tried Burdock Blood Bitters, three bottles of which cured me. I shall use B. B. B. as my medicine. JOHN FLOYD, Barnesville, N. B. B. B. B. regulates the liver.

—The inestimable value of Ayer's Sarsaparilla as a blood purifier should be known to every wife and mother. It corrects irregularities, gives tone and strength to the vital organs, and cleanses the system.

The Ancient Capital.

QUEBEC. I have been troubled with indigestion for the past two years and have tried many medicines without avail. I tried Burdock Blood Bitters and can say there is nothing equal to it. THOMAS O'BRIEN. B. B. B. cures dyspepsia, biliousness and constipation.

Kelly's Cross, P. E. I.

KIDNEY complaint and bad stomach troubled me for years, but I was cured by taking less than one bottle of Burdock Blood Bitters. For my present good health I owe my thanks to B. B. B., writes JAMES GORMAN, SEN.

Children Cry for Pitcher's Castoria.

Parsons' Pills

These pills were a wonderful discovery. Unlike any others. One Pill a Dose. Children take them easily. The most delicate women use them. In fact all ladies can obtain very great benefit from the use of Parsons' Pills.

One box sent postpaid for 25 cts., or five boxes for $1 in stamps. 20 Pills in every box. We pay duty to Canada.

The circular around each box explains the symptoms. Also how to cure a great variety of diseases. This information alone is worth ten times the cost. A handsome Illustrated pamphlet sent free contains valuable information. Send for it. Dr. I. S. Johnson & Co., 22 Custom House Street, Boston, Mass. "Best Liver Pill Known."

Make New Rich Blood!

TREMAINE'S DRUG STORE, AMHERST.

PATENT MEDICINES
—OF ALL KINDS.—
Toilet Soaps, Perfumes, Brushes, Sponges, Etc.

WE GIVE SPECIAL ATTENTION TO THE
COMPOUNDING OF PRESCRIPTIONS,
AND GUARANTEE ACCURACY AND QUALITY OF DRUGS.

Orders from Physicians will receive Prompt Attention. Prices quoted on application.

Hercules Engines,
MONARCH BOILERS,
Rotary Mills, Shingle & Lath Machines,
Planers, Band Saws, Arbors,
New Saw Filing Machines,

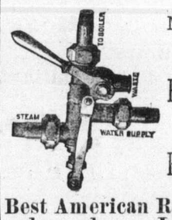

New Pattern Turbine Wheels,
Hoisting Engines, Steam Derricks,
Brass and Iron Fittings

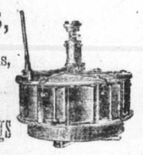

For Steam or Water, (Large Stock, All Sizes,)
Hoe, Disston, Simond's Patent & Other Saws.

Best American Rubber & Gaudy
do do Leather } Belting & Hose.

Rubber, Plumbago, Asbestos and Other Packing.

Lace Leather (Wholesale and Retail,) Emery Wheels (all sizes,) Leather Board (Large Stock,) Excelsior Inspirators (Best One Handle, Wholesale and Retail,) Portable Forges, etc., Up to 14 inch. Rubber Belting carried in Stock.

A. ROBB & SONS,
AMHERST, N. S.

DOUGLAS & CO.

AMHERST, N. S.

HAVE RECEIVED during March and April and offer for sale:

7 tons White Lead; 2 tons Col'd Paints;
2 tons Dry Sheathing Paper;
2 tons Tarred Sheathing Paper;
2 tons Putty;
15 barrels Linseed Oil;
40 barrels Portland Cement;
455 boxes Window Glass;
400 kegs Steel Nails;
5 casks Sheet Zinc;
10,000 Hoe's and Disston's Pat. Saw Bits;
2500 feet Rubber and Leather Belting;
150 lbs. Rubber Packing;
6 boxes Babbit Metal;
10 dozen Peevies and Cant Dogs;
48 coils Rope;
75 kegs Horse Shoes;
50 boxes Horse Nails;
4 tons Barbed Wire Fencing;
8000 feet Iron Water Pipe;
2 cars Flour;
1 car Refined Iron;
4 tons Tire and Cast Steel;
55 bdls Haying Tools;
175 bushels Timothy Seed;
3 00 lbs Assorted Clover Seeds;
60 pkges McDonald's Tobacco;
8 Blacksmith's Bellows;
6 Anvils; 10 Vises

IN ADDITION TO ABOVE:

289 assorted Packages Hardware, Grocery and Dry Goods Sundries.

may2 DOUGLAS & CO.

Flour! Flour!

In Store and Due:

125 bbls.	Flour (Estey and Crown Prince.)	
125 "	Ocean,	
125 "	Buda,	
125 "	White Eagle,	
125 "	Full Patent,	
250 "	Corn Meal,	
30 "	Feeding Flour,	
30 "	Tilson Oatmeal,	
10 "	Rolled Oats.	

For Sale Low by
oct30 M. Wood & Sons.

Painting, Paper Hanging, And Ceiling Decorating.

THE Subscribers are prepared to undertake and perform all such work in a workmanlike manner and at reasonable rates. Our desire is to please our patrons and give good satisfaction always.

Estimates will be given when required.

WRY BROTHERS.
Sackville, April 18, 1889. 6m

TO ADVERTISERS

A list of 1000 newspapers divided into STATES AND SECTIONS will be sent on application—FREE.

To those who want their advertising to pay, we can offer no better medium, for thorough and effective work than the various sections of our Select Local List.

GEO. P. ROWELL & CO.,
Newspaper Advertising Bureau,
10 Spruce Street, New York

New Spring Goods.

GRASS SEED
NOW IN STOCK.
50 Sacks Timothy Seed
DAILY EXPECTED.
10 Sacks Clover Seed
FOR SALE LOW.

FURNITURE.
Now in Stock or Supplied to Order at Short Notice:
Parlor & Bedroom Suits,
Sofas and Lounges,
Spring Beds and Mattresses,
Chairs, Tables, &c., &c.

Crockeryware, Earthenware,
China and Stone Tea Sets.

Spring Hats and Caps.
Now in Stock: A Good Assortment, in the Latest Styles,
Hard & Soft Felt Hats,
Straw Hats,
Cloth and Silk Caps.

All the above Goods for Sale *Low* in Exchange for Farmers' Produce, or we will take *Cash*.

JAMES R. AYER.
Middle Sackville, March 22, 1889.

Preserve Your Sight!

Use F. Lazarus'
(Late of the Firm of Lazarus & Morris)
Renowned Spectacles
—AND—
EYE-GLASSES!

They are the Best in the World. They Never Tire the Eye, and last many years without change.

FOR SALE BY
CHAS. MOORE,
IMPORTER AND DEALER IN
Books, Stationery and Fancy Goods, Room Paper, Picture Frames, Reward and Birthday Cards.
BOOKS AND MUSIC
Obtained at Short Notice.
Frames Made to Order.
Sole Agent for Lazarus' Celebrated Spectacles.
SACKVILLE, - - - - N. B.

Paint! Paint!

Received ex S. S. Damara, direct from Brandram Bros. & Co., London:
2 tons Genuine White Lead,
1 ton Colored Paints.
For Sale, Wholesale or Retail, by
oct30 M. Wood & Sons.