Classified Advertising

RATES: Wants, For Sale, To Let, Lost and Found, Business Chances, etc., 10 words or less: 1 Insertion, 15c.; 2 insertions, 20c.; 3 insertions, 25c. Over 10 words, 1 cent per word; 1/2 cent per word each subsequent insertion.

Coming events—Two cents a word each insertion. Minimum ad., 25 words.

Births, Marriages, Deaths, Memorial Notices and Cards of Thanks, 50c. per Insertion.

Above rates are strictly cash with the order. For information on advertising, phone 139.

You can buy or sell through these columns at very low cost, but most effectively.

ADDITIONAL LINERS ON PAGE 5.

Male Help Wanted.

WANTED—Good bright boy, for all day. Apply J. M. Young & Co. m-36

WANTED—First class machinery bench moulders, wages $3.90. Nine hour day. Apply foundry superintendent, Otis Fensom Elevator Company Limited, Hamilton.

WANTED—Bright youths, not under sixteen, as apprentices to learn machinist's trade. Apply Superintendent's office Waterous Engine Works. M 52 tf

Female Help Wanted.

WANTED—Sales girls. Apply Mr. Robson. James L. Sutherland.

WANTED— Girls; can make big wages and have steady work. Apply, Superintendent's Office, Brantford Cordage Co. f12tf

WANTED—Upstair girl, at once. Apply New American Hotel. F-13

WANTED—Girls for various departments of knitting mill, good wages light work. Previous experience not necessary. The Watson Manufacturing Co., Ltd., Homedale. f-36

WANTED—Girls over 16, experienced or unexperienced in the manufacture of silk gloves. Apply in person, at Niagara Silk Co.

OVER $2.00 daily easily earned at home on Auto-Knitters making War Socks, experience unnecessary, distance immaterial. Enclose three cent stamps to-day for contract form. Dept. 12C Auto-Knitter Co., College Street, Toronto.

Miscellaneous Wants.

LADY DESIRES room and board in good locality. Box 28 Courier.

WANTED—To buy old horses. Thornton's old stand. Phone 180. M W 30 dec

WANTED.— Experienced general. Apply between 6 and 8 p.m., to Mrs. T. H. Whitehead, 51 Dufferin. F-17

FOR DESTROYING PAIN GET Delone's Magic Oil, most penetrating remedy yet discovered. For sale by all leading druggists. Dec. 29

PAINTING, Papering, first class. Hay, 68 Grey Street. Phone 2170. c-52

WANTED—Cotton Mill Help; feeder and slubber tenders. Apply Slingsby Mfg. Co. m5tf

WANTED — Experienced weavers and apprentices. Splendid opportunity to learn trade, which offers steady employment at high wages. Special inducements to learners. For full particulars, Telephone 1448 or apply Slingsby Mfg. Co. f5tf

Eye, Ear, Nose and Throat.

DR. C. B. ECKEL—Eye, Ear, Nose and Throat Specialist. Office, 65 Brant Avenue. Bell Telephone 1012. Machine 101.

Dental.

DR. HART has gone back to his old stand over the Bank of Hamilton; entrance on Colborne St. d-mar26-15

DR. RUSSELL, Dentist—Latest American methods of painless dentistry, 201 Colborne St., opposite George St., over Cameron's Drug Store. Phone 306.

Osteopathic Physicians.

DR. CHRISTINE IRWIN— Graduate of American School of Osteopathy, is now at 38 Nelson Street. Office hours: 9 to 12 a.m. and 2 to 5 p.m. Bell telephone 1380.

DR. C. H. SAUDER—Graduate American School of Osteopathy, Kirkville, Missouri. Office, Suite 6, Temple Building, 76 Dalhousie Street. Residence, corner Bedford and William Sts. Office phone 1544, house phone 2125. Office hours: 9 to 12 a.m., 2 to 5 p.m., evenings by appointment at house or office

Hairdressing.

MRS. MABEL ANGUISH — Electrolysis, Shampooing, Hair Dressing, Facial and Scalp Massage, Manicuring; manufacturing of Hair Goods, 28 West St. Bell Phone 2048. Auto. 822.

Architects

WILLIAM C. TILLEY—Registered Architect. Member of the Ontario Association of Architects. Office, 11 Temple Bldg Phone 1997.

To Let.

TO LET—Red brick cottage. East ward. Electric, gas, $8. Apply 38 Darling.

TO LET—House, 85 Pearl. Apply 17 Marlboro, Bell phone 1832. t-16-tf

Lost

LOST—On Dec. 4th, chain, between Mohawk Park and Brant Church on Hamilton Road. Return to R. Devereaux, phone 519, ring 3.

LOST—In Eagle Place, or East Ward, Friday afternoon, baby's gold bracelet. Finder leave at The Courier. 1-d

LOST—On Tuesday last, black and tan collie. She answers to the name of "Ky." Finder please notify Frank Birkett, West street, city limits. Any person retaining after this notice will be prosecuted.

Found

FOUND—A purse containing a sum of money. Apply the caretaker of post office and owner will receive same by paying for this ad.

Articles For Sale.

FOR SALE—Reliable delivery horse for sale. Inquire Dr. J. W. Porter.

FOR SALE—Save money on Furniture and Rugs. 44 Colborne St.

FOR SALE—7 roomed house. All conveniences. Owner leaving city. 62 Palmerston Ave. A-21

FOR SALE—Studebaker car in good order. $125. Gray Dort Sales Co., corner Clarence and Dalhousie.

FOR SALE— Good warm coat; cheap. Apply Box 24 Courier. a-48

BLACKSMITH'S OPPORTUNITY —Blacksmith business. Stock and tools; well equipped. Good locality. Only small capital required. Apply F. J. Bullock & Co., 207 Colborne street, (upstairs.)

FOR SALE—1000 bags Manitoba potatoes. $2.30 per standard bag. 5c extra for delivery. 150 Dalhousie street. Phone 357. Geo. A. Delbridge.

FOR SALE—Plants, Ferns, Primulas 2 1-2 in., Iracena 2 1-2 in. and flats, Callas, Peppers, Stock etc. Closing for winter. Phone 1643, Baldwin and Erie. a-32

FOR SALE— Selected fumed oak dining room suite, new, at an extremely low price. 45 Colborne St.

Legal.

JONES & HEWITT—Barristers and Solicitors. Solcitors for the Bank of Nova Scotia. Money to loan Offices: Bank of Hamilton Chambers Colborne and Market Sts. Bell phone 604. Alfred Jones, K.C., H. S Hewitt.

BREWSTER & HEYD—Barristers etc., Solcitors for thReoyal Loan and Savngs Co., the Bank of Hamilton, etc. Money to loan at lowest rates. W. S. Brewster, K.C. Geo. D Heyd

ERNEST R. READ—Barrister, Solicitor, Notary Public, etc., Money toloan on improved real estate at current rates and on easy terms. Office 127½ Colborne St. Phone 487.

Business Cards.

R. FEELY—181 Colborne street—New and second hand stoves, heaters and cooks. Repairs of all kinds. General hardware.

R. FEELY—181 Colborne street—Stoves repaired and set up. Furnaces installed. Special attention.

MONEY TO LOAN on city property. L. W. Wood, 8 Commercial Chambers.

Painting.

A. J. OSBORNE, Successor to the late Joseph Tilley, is carrying a full and up-to-date range of Wall Papers, 168 Market St.

D. D. TAYLOR—Graining, paperhanging and kalsomining; signs, raised letters, business and office signs; glass, ornamental, plate and sheet; automobile painting. 20 Colborne St.; phone 392. Automobile paint shop in rear. 146 Dalhousie St

Shoe Repairing.

SHEPPARD'S, 73 Colborne St.—Electric Shoe Repairing. Work guaranteed. Phones: Bell 1207, Automatic 207. tf

BRING your Repairs to Johnson' Electric Shoe Repair Store, Eagle Place. Satisfaction guaranteed. Phone 497. Machine.

Chiropractic

CARRIE M. HESS, D. C., AND FRANK CROSS, D. C. —Graduates of the Universal Chiropractic College, Davenport. Ia. Office in Ballantyne Building, 195 Colborne St. Office hours, 9.30-11.30 a.m., 1.30-5 and 7.30 to 8.30 p.m. Evenings by appointment, Phone Bell 2025.

OGG & OGG—Mrs. Robt M Ogg, D.C., Ph.C., and Robert M Ogg, D.C., Ph.C., graduates of the Palmer School of Chiropractic, Davenport, Ia. Office in the Canadian Bank of Commerce Building. Office hours: 10.00 a.m. to 12.00 a.m.; 2.00 p.m. to 5.00 p.m. Evening hours by appointment. Telephone: Bell 2265; Automatic 226.

DR. BOUGHNER — Chiropractic Physician, member of Drugless Physicians of Canada. Patronize Canadian Education; graduate of Canadian Chiropractic College. Let us see your spine and we will tell you what you are. Consultation and examination free. Office and parlors over Brander's Drug Store, Cor. Market and Dalhousie streets. Branch office, Simcoe, Ont., over Boughner's Shoe Store. Hours: Brantford—9.30 to 11.30 a.m., 2 to 5.30 p.m., 7 to 8.30 p.m. Simcoe—Mon., Wed., and Fri., 9 to 12 a.m.. Other hours by appointment. Lady assistant. Auto. phone 633. Bell phone 270.

Elocution.

M. E. SQUIRE, M.O.,—Honor graduate of Neff College, and of the National School of Elocution and Oratory, Philadelphia. Pupils taken in elocution, oratory, psychology, dramatic art, literature and deportment. Special attention paid to defective speech. Persons wishing to graduate from Neff College may take the first year's work with Miss Squire. Studio 12 Peel St.

MISS LAURA I MILLER, of Hamilton, will open on Saturday, a class in Elocution and Dramatic Art at the Conservatory of Music. Terms on application.

Music.

THOMAS DARWEN, Organist and choirmaster, Wellington St. Methodist Church. Teacher of Piano and Organ Playing. Students prepared for examinations. 38 Dalhousie St. Both phones 698.

Flour and Feed.

COTTON SEED MEAL—$2.20 per bag of 100 lbs. At Parker's Flour and Feed Store, 103 Dalhousie Street.

Restaurants.

FOUND AT LAST—Ye Olde English Fried Fish and Potato Restaurant. Come and have a good fish dinner, by an expert cook. Hours: 11 a.m. to 12 p.m. 145½ Dalhousie St. Bell Phone 2516

Cleaning and Pressing.

Bell Phone 560 - Automatic 560

The Gentlemen's Valet

CLEANING, PRESSING, DYEING AND REPAIRING, LADIES' WORK A SPECIALTY.

Goods called for and delivered on the shortest notice.

G. H. W. Beck, 132 Market St.

CAHILL'S
CLEANING
PRESSING
QUICK SERVICE GOOD WORK
PRICES RIGHT
BOTH PHONES 291 KING STREET

WANTED IN PARIS

Responsible Party to Look After Courier Circulation

Apply BUSINESS MANAGER, THE COURIER, BRANTFORD.

If France Were Dying

Continued from page 15.

not starving to death; but we also know that they are not so strong as they were, and we know they are feeling the pinch of hunger in Germany. Germany is growing weaker. The Allies are growing stronger. That is the way we feel in France to-day."

"And you have confidence in all your Allies?" I asked.

"Yes; in all, I want to especially speak to you about the British because I have read in the American newspapers from time to time that the French people were not always satisfied with the way that the English were helping them. In fact, you will recall that question was raised at the luncheon yesterday. Now, I am very glad of the opportunity to tell you how the French feel toward the English. Everyone in France has believed—from the beginning of the war to the present time—that England has done everything she possibly could do for France. Never once has England hesitated, never once has she failed to respond to any request made by France, and in every one of our necessities she has volunteered assistance.

At the beginning of the war England had an army of about 150,000 men. She sent these men to France, and that 'little insignificant army,' as the Germans called it, heroically fought for us, and many of the men of that army gave their lives for France. That army played its part in our victory on the Marne. You heard one of the gentlemen yesterday say that the English did not help on the Marne. Yet we shall never know how much that little army of England helped us to turn back the German flood. The English army was at the left wing of the French army, it helped to extend the line. England did all she could. She gave us all she had. Just the other day I was reading the casualty list of Great Britain for the last four months. It is about 400,000 men. A nation that gives 400,000 of her men in four months is not holding back. England volunteered to send men to Verdun, but we told her we did not need them.

"Then there is the British navy. If it had not been for the British navy we could never have transported our troops from Africa, nor could Great Britain have transported its troops from Australia and Canada. The British navy has kept the seas open for the Allies and goods have been sent to and from the ports of the Allies, while the German navy has been bottled up and no German merchantman sails the seas.

"Then there is the great work Great Britain has done in financing the war. In 1913 the English budget amounted to $940,000,000. In 1916 it amounted to $4,425,000,000—ten times greater for war than for peace.

The English debt before the war was $3,200,000,000. Now it is $13,200,000,000. To pay the interest of this debt and to provide a sinking fund the United Kingdom has increased the taxes of the kingdom $1,400,000,000.

"From the little army of 150,000 which came to the aid of France the English army has grown to about 4,000,000 men. So you see, all the talk about Great Britain not doing her part in the war is sheer nonsense. I tell you sir, to-day that the Allies are all doing their part. All are in perfect sympathy with one another. England and France are closer now than they have ever been before. France has learned much from England. We are a Latin race, given to the impulse of that race, but from England we have learned to become a practical people, and that has been a great help to us in facing this war. That has helped us to be steady and firm.

"And after the war this friendship, this feeling of brotherhood, between England and France will continue. A new bond has been formed between the two nations.

"Does this mean a trade agreement?" I asked.

"Germany always has been saying that Great Britain dominated the seas and Germany has been insisting upon the liberty of the seas. what are the liberties of the seas? German ships before the war were free to enter the ports of England, the ports of France, the ports of Russia, the ports of Italy and Spain and all the countries. The English people have even built railways down to the wharves of the German steamers to facilitate the unloading of those steamers. The great German steamship lines have sent their cargoes to all parts of the world. They have taken freight from England and her colonies and from other countries and they have charged what rates pleased them. How, then has England dominated the seas? How has the liberty of the seas been denied to Germany or to any other nation? Germany has brought what goods she pleased to England free from revenues at the ports of entries with a few exceptions, and even in those exceptions the charge has been very light. Germany was treated as all other nations were treated.

"Well, now, suppose that in the future it should be this way: A tax on all German goods entering England and France and other countries of the Allies, this tax to continue until the total amount reaches the total amount of the damage Germany has done in this war."

"That sounds like a novel method of demanding an indemnity," I suggested.

Monsieur Lauzanne laughed.

PASTOR OF CITY TEMPLE.

By Courier Leased Wire.

Cedar Rapids, Iowa, Dec. 8.—Dr. Joseph Fort Newton of this city today announced his acceptance of a call to become pastor of the City Temple, London. Dr. Newton spent last summer in England, preaching at the Temple.

The Bear Idea

of trying to wear the wrong Glasses is enough to ruin your eyesight forever. We will see that your choice is correct, and that your lenses are fitted exactly to the requirements of your eyes if you will consult us on the matter. We are practical opticians of long experience, and our work is always characterized by thoroughness and painstaking detail. Give us a trial, then you will know.

Dr. S. J. HARVEY
MFG. OPTICIAN
8 Market Street, South
Phone 1476,
Open Tues. and Sat. Evenings

CLAIM NEGRO WAS GUILTY

Buffalo, N. Y., Dec. 9.—Witnesses, who will tell of the presence of a strange negro near the scene of the Telper murders on the Orchard Park road on the night the tragedy occurred were in criminal term of the Supreme Court to-day, ready to testify in defense of John Edward Telper, who is charged with the crime. A large number of character witnesses also received notice that they would be called during the day.

The testimony of Grace J. Telper, the only survivor of the tragedy except the accused, probably will not go before the jury until next week. Her direct testimony was taken at her home last Saturday and Sunday, but her cross-examination by the district attorney has been delayed because of attacks of hysteria, to which she has been subject as a result of injuries inflicted by the murderer. The defense expects to prove by Miss Telper's testimony that more than $100 was taken from the bodies of her mother and brother by the highwayman.

For the Holidays

Wines and Spirits

Direct from the Importers

Get our price list of high-class Champagnes, Brandies, Scotch, Irish and Rye Whiskies, Port and Sherry Wines, Burgundies, Clarets, Liqueurs, etc., etc.

—We guarantee the genuineness of all our brands and our prices are right.

THE
Imperial Wine Co.
215 St. Paul Street West
MONTREAL.

Use this coupon—It saves you time

To The IMPERIAL WINE CO.
P.O. Box 2920, Montreal, P.Q.
Please send price list and full information as to terms and delivery to

Name

Street and No.

City or Town

Province

From The Courier, Brantford

CALL LINDSAY'S
TAXI-CAB
or TOURING CAR
Office Phone 2148.
Night Call: Residence 2004.

DR. DeVAN'S FEMALE PILLS Reliable monthly medicine for all Female Complaint. $5 a box, or three for $10, at drug stores. Mailed to any address on receipt of price. THE SCOBELL DRUG Co., St. Catharines, Ontario.

PHOSPHONOL FOR MEN Restores Vim and Vitality; for Nerve and Brain; increases "grey matter"; a Tonic—will build you up. $3 a box, or two for $5, at drug stores, or by mail on receipt of price. THE SCOBELL DRUG Co., St. Catharines, Ontario.

Fire, Life and Accident
INSURANCE
IN THE LEADING BRITISH —and— CANADIAN COMPANIES.
J. E. HESS
Phone 968, 11 George St,
Brantford, Ont.

UMBRELLAS
Recovered and Repaired
Always make sure to get the right man if you want a first-class job. H. Morrison, 69 Waterloo St., Bell phone 864. Work called for and delivered.

GRAND TRUNK RAILWAY.

MAIN LINE—EAST.

Departures.

6.50 a.m.—For Dundas, Hamilton and East.

7.05 a.m.—For Toronto and Montreal.

4.51 a.m.—For Hamilton, Niagara Falls and East.

8.30 a.m.—For Hamilton, Niagara Falls and intermediate stations.

10.20 a.m.—For Hamilton, Toronto and East.

1.57 p.m.—Hamilton, Toronto, Niagara Falls and East.

1.56 a.m.—For Hamilton, Toronto, Niagara Falls and intermediate stations.

6.00 p.m.—For Hamilton, Toronto, Niagara Falls and East.

8.32 p.m.—For Hamilton, Toronto and East.

MAIN LINE—WEST.

Departures.

8.21 a.m.—For London, Detroit, Port Huron and Chicago.

8.53 a.m.—For London, Detroit, Port Huron and intermediate stations.

9.37 a.m.—For London, Detroit, Port Huron and Chicago.

9.55 a.m.—For London.

3.52 p.m.—For London, Detroit, Port Huron and intermediate stations.

6.52 p.m.—For London, Detroit, Port Huron and Chicago.

7.32 p.m.—For London, Detroit, Port Huron and Chicago.

8.34 p.m.—For London, Detroit and intermediate stations.

Buffalo & Goderich Line.

East.

Leave Brantford 10.05 a.m.—For Buffalo and intermediate stations.

Leave Brantford 6.00 p.m.—For Buffalo and intermediate stations.

West.

Leave Brantford 10.05 a.m.—For Goderich and intermediate stations.

Leave Brantford 8.15 p.m.—For Goderich and intermediate stations.

Galt, Guelph and North

Leave Brantford 6.50 a.m.—For Galt, Guelph, Palmerston and all points north.

Leave Brantford 8.55 a.m.—For Galt, Guelph and Palmerston.

Leave Brantford 3.55 p.m.—For Galt, Guelph, Palmerston and all points north.

Leave Brantford 8.40 p.m.—For Galt and Guelph.

Brantford & Tillsonburg Line.

Leave Brantford 10.35 a.m.—For Tillsonburg, Port Dover and St. Thomas.

Leave Brantford 5.15 p.m.—For Tillsonburg, Port Dover and St. Thomas.

From South—Arrive Brantford, 8.45 a.m., 5.10 p.m.

Buffalo & Goderich.

From East—Arrive Brantford, 9.52 a.m., 8.05 p.m.

From West—Arrive Brantford, 10.00 a.m., 5.42 p.m.

G. T. R. Arrivals.

From West—Arrive Brantford, 2.56 a.m., 7.05 a.m., 9.30 a.m., 10.39 a.m., 1.57 p.m., 3.50 p.m., 6.00 p.m., 8.32 p.m.

From East—Arrive Brantford, 8.53 a.m., 9.15 a.m., 9.37 a.m., 3.52 p.m., 6.52 p.m., 7.32 p.m., 8.10 p.m.

W. G. & B.

From North—Arrive Brantford, 6.05 a.m., 12.30 p.m., 4.29 p.m., 8.35 p.m.

BRANT THEATRE
The Home of Feature

Packard Four
In an Advanced Vaudeville Vehicle of Melody, Mirth and Terpsichore

Parise Duo
—IN—
A Refined Musical Offering

Valentine Grant
—IN—
"THE DAUGHTER OF MACGREGOR"
A Thrilling Five Part Photo-Play

Don't Fail to See the Closing Episode of
"The Iron Claw"

Coming Mon., Tues., & Wed.—Hall Caine's Greatest Story—
The Christian
500 Scenes 1000 People

THE
Dick Photo Studio
103½ Colborne St., opp. Cromptons.
Tel. 741. Res. 749.

BOYS' SHOES.
HAND MADE. MACHNE FINished, all solid leather, sizes 11 to 5. Also Shoe Repairing of all kinds.
W. S. PETTIT.
10 South Market St.

Cook's Cotton Root Compound

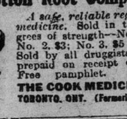

A safe, reliable regulating medicine. Sold in three degrees of strength—No. 1, $1, No. 2, $3; No. 3, $5 per box. Sold by all druggists, or sent prepaid on receipt of price. Free pamphlet. Address: THE COOK MEDICINE CO., TORONTO, ONT. (Formerly Windsor.)

SYNOPSIS OF CANADIAN NORTH-WEST LAND REGULATIONS.

THE sole head of a family, or any male over 18 years old, may homestead a quarter-section of available Dominion land in Manitoba, Saskatchewan or Alberta. Application must appear in person at the Dominion Lands Agency or Sub-Agency for the District. Entry by proxy may be made at any Dominion Lands Agency (but not Sub-Agency), on certain conditions.

Duties—Six months residence in each of three years after earning homestead patent; also 50 acres extra cultivation. Preemption patent may be obtained as soon as homestead patent, on certain conditions.

Duties—Six months residence upon and cultivation of the land in each of three years. A homesteader may live within nine miles of his homestead on a farm of at least 80 acres, on certain conditions. A habitable house is required except where residence is performed in the vicinity.

In certain districts a homesteader in good standing may pre-empt a quarter-section alongside his homestead. Price $3.00 per acre.

A settler who has exhausted his homestead right may take a purchased homestead in certain districts. Price $3.00 per acre. Duties—Must reside six months in each of three years, cultivate 50 acres and erect a house worth $300.

The area of cultivation is subject to reduction in case of rough, scrubby or stony land. Live stock may be substituted for cultivation under certain conditions.

W. W. CORY, C.M.G.,
Deputy of the Minister of the Interior.
N.B.—Unauthorized publication of this advertisement will not be paid for.

T., H. & B. RAILWAY.

EAST BOUND

7.37 a.m. DAILY—For Hamilton and intermediate points—Toronto, Welland, Niagara Falls, Buffalo and New York.

2.31 p.m., Ex. SUNDAY — For Hamilton and intermediate points—Toronto, Peterboro, Winnipeg and Buffalo.

5.12 p.m. Ex. SUNDAY—For Hamilton, Welland, Buffalo, New York and Boston.

7.08 p.m. DAILY—For Hamilton and intermediate points—Toronto, Ottawa, Montreal, Buffalo and New York.

WEST BOUND

9.46 a.m. Ex. SUNDAY—For Waterford and intermediate points— St. Thomas, Detroit and Chicago.

2.31 p.m. DAILY—For Waterford and intermediate points, St. Thomas, Detroit, Toledo, Bay City and Saginaw.

4.36 p.m., Ex. SUNDAY—For Waterford and intermediate points— St. Thomas, Detroit, Chicago and Cincinnati.

9.22 p.m., DAILY—For Waterford and intermediate points—St. Thomas, Detroit, Chicago.

NOTICE !

Orders for Bixel Beer must in future be addressed to The Wine & Spirit Vaults, Limited, 751 St Catharines St. West, Montreal. Prices: case, $1.75; 8 gal. (W.M.) kegs, $2.50; 4 gals. (M.M.) kegs, $1.50.

BR

FORTY-SIXTH YEAR

GREECE

Announc

OUTBREAK DESPITE

Ultimatum Prese ed by Entente Y terday; Gree Said to be Mobi ing Troops Ve Rapidly

By Courier Leased Wire.

London, Dec. 11.—1.30 p —Telegrams received here day from Athens say that a r olution has broken out in Cyclades, a group of Greek lands in the Aegean Sea.

The Greek Battleship Hyd which is under the control the Entente allies has in cepted the Greek advisers wireless messages from K Constantine addressed to H lin. All the Greek communi in Egypt, it is added, h renounced their allegiance King Constantine.

London, Dec. 11.—The late ports from Athens say that the of the Entente government Greece is ready and undoubtedl be presented tomorrow. The will be short in the nature of liminary to a second note, will contain more detailed de

It is indicated that the de of Greece may require comple mobilization of the army, resto of control by the Entente ove posts, telegraphs and railway release of the imprisoned lists.

Advices from the British m indicate their conditions ar cuts. Large numbers of al tionals continue to leave Ath

New York, Dec. 11.—The l correspondent of The Tribune under Sunday's date as follow

London, Dec. 10.—The Gre ation is still confused. Tro brewing and an outbreak is e at any moment, despite rea words by King Constantine.

The exact conditions in Gre obscured by the constantly c ing reports from every side. here are extremely sceptical ports from Greek and T sources that the situation i proved.

The rumor of the secret m tion of Greek troops gains weight from Berlin despatche Vossich Zeitung declares to-d as soon as the entente author nounced the blockade of Gre Constantine began making tions to meet it. The Greek well equipped for service, th paper adds. It is said that tine has secretly mobilized troops.

That an entente ultimatu be presented to Greece to-d the report of Reuters' Athe respondent, under date of ye The nature of the proposed ment was not disclosed. Th that another crisis is approac parently is not shared by th authorities.

Calls On King.

Reuters correspondent te ed to-day as follows: F this conference the King su the American minister, Droppers, who spent more hour with the monarch. Th of the conference is not kno nationals of the entente are ing to leave Athens to-day ing the orders of their r legations. Reuter's corre states that "the personal ba the entente diplomats has b to Piraeus."

The entente is still extre picious of King Constantin sentatives are watching ev he makes. It is known that tral powers have promised full support if he casts his them, and it is feared by authorities that the tempt prove too great. From th the war the Greek ruler— royal soldier, is second o Kaiser himself—has frequ that he favored the ch Germany and her allies in

PROBS

Toron —A mo turbanc this mo Illinois sure is the we over n tario a ern pr Fo Stron northe with s with turning falls o

"Zimmie"