

Civil Engineering

K. Krishnan, right, is testing to predict soil strength parameters to be used in the design of foundations in the soil.

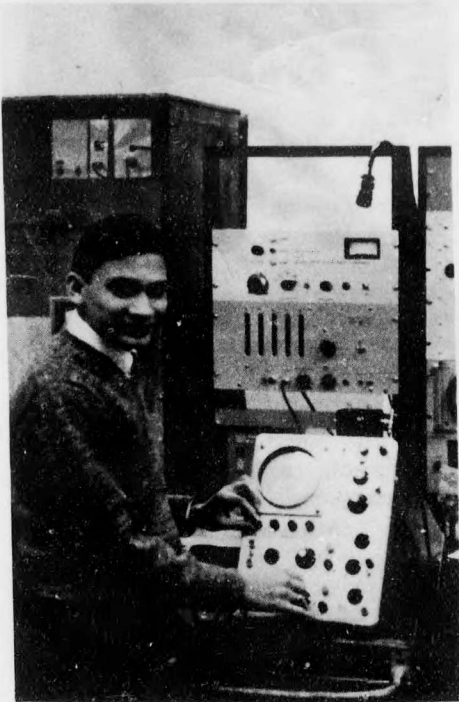
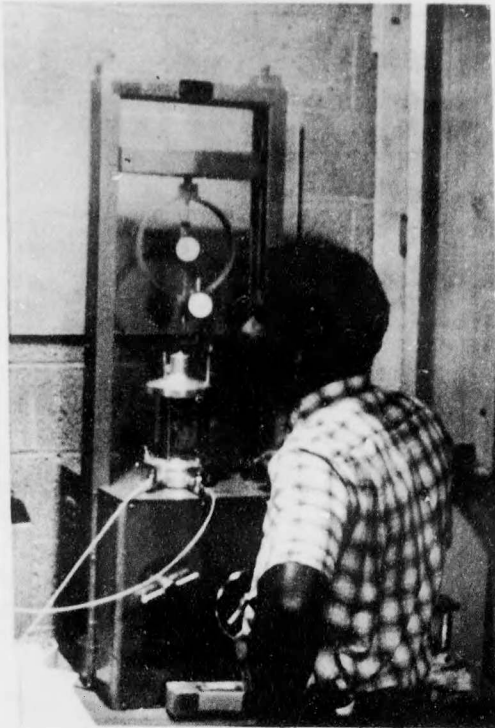

Physics

Dr. Verma above is working on studies of the electronic spectra.



Mechanical Engineering

Tony Short, right, is using an optical bench and various dynamic loading jigs and electronic timing units to study dynamic photoelastic stress analysis.

AT UNB